Guernsey
BREEDERS' JOURNAL

2268-48106-9999
UNIVERSITY MICROFILMS
LIBRARY SERV
XEROX CORP
ANN ARBOR MI 48106

Merry Christmas
And A
Happy New Year

December
1975

ATTENTION EVERYONE! ! !

ROZELYN has bulls and semen available for sale . . .

SUCCESS

Reserve All-American Aged Bull, 1974

Senior and Grand Champion Bull in 1975 at . . . Western Washington Fair, Puyallup; Northwest Washington Fair, Lynden.

Himself

SUCCESS is owned jointly with Ed Beetchenow, Monroe, Washington

BEETCHENOW FARMS F S SUCCESS
Born August 25, 1971

Sire: **Hanover Hill Fame Success**
USDA Summary 10/74 – 891 daughters, 300 herds, a Pred. Diff. of +632 lbs. milk, 97% rpt., 269 classified average 84.3.

Dam: **Beetchenow Farms Judys Jerry**
3 Times Excellent – a Darimost
17420–932–9-08DHIR–365–2x, Pending
Record made at Rozelyn

SUCCESS is a maternal brother to **Beetchenow Farms Jerrys Judy**, VG 2 Times – a Top Domino
*22042–*1079–3-05DHIR–362–2x
15064–729–4-07DHIR–200, on test
*Class Leader 4th milk, 5th fat when made

The first daughters of **SUCCESS** will begin freshening this month!
Semen is available at $3.50 per straw **as long as the bull is at Rozelyn**
AI UNITS TAKE NOTE – we are running out of bull space and SUCCESS must move.

OTHER YOUNG SIRES AVAILABLE FROM ROZELYN

DUGETH LONELYHARTS LANDMARK
Born July 11, 1973

Sire: **Villa Crest P Leader**
USDA Summary 9/75 – 121 daughters, 55 herds, a Pred. Diff. +401 lbs. milk, +23 lbs. fat, 77% rpt., 57 classified average 85.3.

Dam: **Dugeth Lenores Lonelyhart**
8 Times Excellent – E '74–92.0
17480–799–13-10DHIR–365–2x
A daughter of Flying Horse Rosas King

ROZELYN BINNIES BUSTER
Born March 9, 1974

Sire: **Lyrene May Rose Prince**
USDA Summary 9/75 – 5787 daughters, 1000 herds, a Pred. Diff. of +263 lbs. milk, +21 lbs. fat, 99% rpt., 2341 classified average 84.7.

***Dam:** **Rozelyn Glad Binnie (VG)**
18910–926–10-07DHIR–365–2x
10 lactations total 158,168 lbs. milk, 7,949 lbs. fat, 3,823 days–2x.
A daughter of Golden Harvest F Gladstone

VALLEY PRIDES BINGO BUD
Born April 23, 1974

Sire: **Rozelyn Dari Boy Bing**
USDA Summary 9/75 – 13 daughters, 10 herds, a Pred. Diff. of +673 lbs. milk, +19 lbs. fat, 38% rpt., 6 classified average 83.8.

Dam: **Golden Bilolize Bessita**
16580–687–6-00DHI–353–2x
USDA COW INDEX 10/74 – 14123M, 590F, +656 milk, +16 fat, 44% rpt.
A daughter of Burgers Place Billy

ROZELYN B BEACON
Born November 8, 1974

Sire: **Olympic View A Banner**
USDA Summary 9/75 – 129 daughters, 32 herds, a Pred. Diff. of +1056 lbs. milk, +35 lbs. fat, 78% rpt., 68 classified average 84.4.

***Dam:** **Rozelyn Dari Bess (VG)**
16100–939–8-02DHIR–365–2x, pending
7 lactations total 91,298 lbs. milk, 5,175 lbs. fat, 2,249 days–2x
A daughter of Darimost

***Binnie and Bess are members of the Bessie family, see March, 1975 Directory, page 49.**

We'll sell any of these bulls or their semen

Leon and Marvin Zweegman
Tel: Leon 206–354-4669
Marv 206–354-2640

Contact Us For Further Information

ROZELYN FARM
9265 Double Ditch Road
Lynden, Wash. 98264

Roger Blakely Retires From Douglaston Manor Farm

Roger W. Blakely

ROGER W. BLAKELY retired on October 1 after 48 years as farm manager of Douglaston Manor Farm, Pulaski, N. Y., and Lloyd J. Otis, a Pulaski resident became the new manager.

Blakely is a graduate of the Massachusetts Agricultural College and received his master's degree at Cornell University. His first job was the County Agent in Addison County, Vermont. During his tenure at Douglaston Manor Farm, he supervised the 1937 and 1938 Guernsey sales which brought top prices in the United States and created a national market for Guernsey cows. The farm imported 27 head of Guernseys from Guernsey Island in 1937 and 12 Belgian work horses from Belgium in 1938. In 1950, a Douglaston Manor Guernsey cow brought the top price in the United States at an auction sale. Blakely was instrumental in the development at the farm of the Rhode Island Red chicken and supervised an extensive hatching program. As many as 500,000 Barred Rock and Rhode Island Red baby chicks were hatched and sold each year throughout the Northeast and overseas.

During the late 1950s, the farm ran a dairy bar and three milk routes. Twenty-one flavors of ice cream were manufactured and sold.

Mr. and Mrs. Blakely have two married sons, both graduates of Cornell University Engineering School, and a married daughter, all of whom live in California. Upon retirement, the Blakelys will reside in the Village of Pulaski.

Lloyd J. Otis, a 1944 gradute of Pulaski Academy and Central School, the new manager at Douglaston Manor, will continue with a large corn growing program and other agricultural pursuits along with developing a conservation program.

Otis has owned and operated a paint contracting business since 1950. He is presently the president of the Board of Education of the Pulaski Academy and Central School and is serving for his seventh year as a member of the Board. He has been involved in a number of civic and community projects and was instrumental in organizing the Little League Baseball program in 1957.

Otis grew up on a family farm and specialized in agricultural courses in school. He is a veteran, having served in the Merchant Marine and Navy in World War II.

Otis is married to the former Vawn Bonney, who is employed by Oswego County at the chest x-ray clinic in Pulaski. They have a married son, Tim, who lives in Phoenix, a son, Jim, now serving in the United States Navy, and a daughter, Kim, currently attending Canton Agricultural and Technical College.

New Members

THE FOLLOWING Guernseys breeders have been accepted as members of The American Guernsey Cattle Club:

MAINE: Karen Teresa Markowski, MarMik Farm, Stanley Road, Winthrop, recommended by Robert H. Gardiner.

DAIRY SHRINE HONORS TOP YOUTH JUDGES

College Award Winners are congratulated by Miles McCarry, national Dairy Shrine Club secretary. From left they are: Jerry Rodeffer, Purdue; Lois Remsburg, Virginia Tech; David Tait, Virginia Tech; Dan Rohrer, Maryland; and Norman Magnussen, Wisconsin.

THE DAIRY SHRINE CLUB presented youth from eight states with cash and scholarship awards for outstanding performances in the National 4-H and Collegiate Dairy Cattle Judging contests held in Columbus, Ohio, on October 6.

High individual in the college division, and recipient of the $1,000 Dairy Shrine Club Kildee Scholarship for graduate study in dairying or a related field, was Jerry Rodeffer. Rodeffer is a 20-year-old sophomore at Purdue University, and is from a Jersey farm near Mooreland, Indiana. The second through fifth high individuals received $100 cash awards from the Dairy Shrine.

Placing second was Lois Remsburg, a junior at Virginia Tech, the daughter of Mr. and Mrs. A. Doty Remsburg, Jefferson, Maryland. Third went to another Virginia Tech student, David Tait, who comes from a registered Holstein farm, Lodi, Ohio. A University of Maryland student, Dan Rohrer, placed fourth, and Norman Magnussen from the University of Wisconsin was fifth.

4-H Winners

Receiving the cash awards of $100 given to the second through fifth prize winners in the 4-H contest in the order they placed were: Bill Hoser, New Jersey; Richard Mellinger, Pennsylvania; Gregg Wailes, Colorado; and John Cotton, South Dakota.

The Dairy Shrine Club is a national organization, founded in 1949. Its express purposes are to pay tribute to the dairy leaders of the past, honor the great leaders of today, and encourage youth to become the leaders of tomorrow.

It has been said that almost anyone who amounts to anything in the dairy industry is a member of the Dairy Shrine Club. If you are not yet a member and want details on joining, contact Miles R. McCarry, Dairy Shrine Club Secretary, Curtiss Breeding Service, Division of Searle Agriculture Inc., Cary, Illinois 60013.

CHEDCO FARM

– Established 1922 –

The Herd Built on Cow Families

What better way to finish the year than picturing six promising young cows, including our two new Excellents!

First Time Excellent – The Myrtle Family

Chedco Bonanzas Myrtle (VG, E '75)
12270–554–2-08DHIR–305–2x
Retest: 4973–234–4-08DHIR–81 days–2x
Sire: Chedco Bonanzas King, Gold Star Sire
Dam: Lyrene Emorys Myrtle (E 7 Times)
21855–1170–5-09HIR–305–2x

First Time Excellent – The Mamby Family

Chedco Fabulous Mamby (VG, E '75)
11160–554–2-00DHIR–305–2x
Retest: 8268–343–3-01DHIR–166 days–2x
Sr. & Gr. Champion Female, Best Uddered Cow, Conn. State Show, 1975.
Sire: Chedco Florets Fabulous
Dam: Lyrene Maestros Mamby (E 4 Times)
19850–946–8-03DHIR–305–2x

The Janice Family

Chedco Princes Jasmine (D, VG '75)
10840–542–2-02DHIR–305–2x
Retest: 5867–275–3-03DHIR–116 days–2x
Sire: Lyrene May Rose Prince, Gold Star Sire
Dam: Blakeford Janice (VG–88.5)
15589–732–Sr4HIR–305–2x

The Hollyhock Family

Chedco May Rose Hollybell (VG '75)
On Test: 9073–479–3-01DHIR–213 days–2x
Sire: Lyrene May Rose Prince, Gold Star Sire
Dam: Chedco Nuggets Hollybell (VG at 10½ years)
16070–797–8-05DHIR–305–2x

The Vicky Family

Chedco Darimost Vida (VG–89 '75)
On Test: 11437–491–2-00DHIR–275–2x
Sire: Western Glow Darimost, Gold Star Sire
Dam: Chedco H. Kings Vicky (VG 3 Times, E 2 Times)
17910–833–6-02DHIR–305–2x

The Myrtle Family

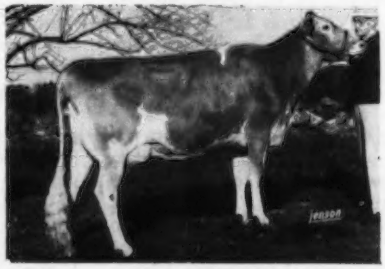

Chedco Darimost Mary (not classified)
On Test: 2822–121–2-04DHIR–75 days–2x
Sire: Western Glow Darimost, Gold Star Sire
Dam: Chedco Billys Marie (E)
13610–751–3-02DHIR–305–2x

GOOD UDDERS ARE ESSENTIAL – (No Udder–No Cow)

We think you will agree with us that the above six young cows have the right kind of udders.

C. E. COTTING, Owner
294 Washington St.
Boston, Mass. 02108

Federal Accredited No. 100024
State Bang's Free No. 20
ANDREW C. WARNER, Herd Manager
Telephone: 838 - 2861
Area Code 617

GOLDEN GUERNSEY

ROUTE 62
BERLIN, MASS. 01503
ROLAND B. PLUMMER, Herdsman
Telephone: 838 - 2445

Index of Advertisers

Agri-Graphic Services – Ill. 602
American Breeders Service – Wis. .....605, III Cover
Bay Meadow Farm – Calif. 609
Brockwell Farm, Inc. – Wash. 607
California Polytechnic State University – Calif. 549
Chedco Farm – Mass. 542
Cloverdell Farm – Mo. 617
Duleso Guernseys – Calif. 605
Elderwood Farm – Wis. 616
Elm-Moor Farm – Kans. 615
Eljo – Iowa 620
Foremost Guernsey Farm – Mo. ...606
Gilbert, Thomas J. – N.Y. 620
Grand Mesa View Ranch – Colo. 610
Greystone Farm, Inc. – N.Y. 625
Hillside Farm – Md. 623
Hybrid Vigor, Inc. – Tenn. 618
Keystone Guernsey Farm – Pa. 620
Kleinpeter Farms – La. 611
Lenull Farms – Minn. 615
Markwell Farm – Wash. 604
Mer-Don Farm – Ohio 602
Mungle's Guernsey Farms – Okla. 614
Nells Glow Guernseys – Calif. 549
Oakvale Farm – Minn. 616
Olympic View Farm – Wash. 608
Pen-Col Farms – Pa. 603
Phillips Farms – Ohio 624
Potter Creek Guernseys – Pa. 625
Price-Black Farms – N. Mex. .....IV Cover
Red Level Farm – Va. 624
Roes-MOR Farms – Ill. 619
Rozelyn Farm – Wash. ..... II Cover
Schwinghamer Guernsey Farm – Minn. 617
Select Sires, Inc. – Ohio 621
Shady View Farm – Mo. 606
Spring Walk Farm – Ohio 622
Toles Photography – N.Y. 602
Tri-State Breeders Coop. – Wis. 613
Western Glow Farms, Inc. – Wash. 612
Woods, Mort – Okla. 602

Commercial Adv. Index

Dairy Association Co. – Vt. A-3
Nelson-Dykes Co., Inc. – Texas A-4
Universal Semen Exchange – Pa. A-3

Merry Christmas To All

New Members

THE FOLLOWING Guernsey breeders have been accepted as members of The American Guernsey Cattle Club:

ARIZONA: Markwood Enterprises, Inc., Route 2, Box 89A, Chandler, recommended by Walter D. Kibler.

KENTUCKY: Joseph W. Allen, Clover Over Farm, R.R. 1, Sebree, recommended by Lilburn Allen.

MINNESOTA: Frank Kimm & Family, Route 2, Pelican Rapids, recommended by Russell J. Wirt.

OHIO: David Klingensmith, Klingendale Farm, 6300 Nelson-Mosier Road, Leavittsburg, recommended by Alvin R. Klingensmith.

WASHINGTON: Joseph F. Lesmeister, Jecc's Jade Land, 676 Highway 9, Sedro Wooley, recommended by Hans Leuthold.

WISCONSIN: Earl Gehrke & Sons, Four Leaf Clover Farms, R.R. 2, Lancaster, recommended by Jack C. Danhof; Loran J. Solberg, Route 3, Colfax, recommended by Gordon Gotlibson.

Chat . . .

THE GAIL AND EDWARD Dosch families held Open House for their parents, Uriel and Erma Dosch on Sunday, August 17, 1975 at the Boaz United Methodist Church. Mr. and Mrs. Dosch were married August 17, 1935. They have farmed most of the time in Richland County.

Around 200 guests attended from Detroit, Mich.; Aurora, Ill.; Madison, Beloit, Reedsburg, Hillsboro and the Richland Center area.

Mr. and Mrs. Dosch have four grandchildren.

September 1975 Sire Summaries

The USDA Sire Summary release for September, 1975 is the most recent information available on sires currently in use. The following recap of the September release should be of interest.

1. A total of 703 Guernsey sires were summarized of which 47 or 6.6% had a Predicted Difference of +500 or more for milk. Of this group 29 or 61.9% are (or were) in A.I.

2. In the group of 47 bulls of +500 PD milk or more – **all, but one, have sires with a PLUS Predicted Difference for milk.** And the one bull with a MINUS PD sire, himself has no A.I. daughters as yet in his summary.

3. Out of the group of 703 sires, there were also 23 sires (3.2%) with a Predicted Difference for milk of -500 pounds or less. Out of this group of 23 bulls – **21 or 91.3% also have sires which have MINUS PD's for milk.**

4. The total group included 146 bulls with first proof summaries which is 20.7% of the 703 summaries published. In the group of 146 there were 64 or 43.8% having a PLUS PD for milk, regardless of level. However, if a minimum PD for milk of +100 is applied, the number falls to 40 or 27.3%.

5. In the all-time list of bulls with USDA Sire Summaries, there are 10 with a PD of +1000 or greater for milk – and each is sired by a PLUS proven sire.

The above facts are not conjecture, they represent the results of action here and now as far as breed sire use is concerned. Again a clean message comes from the facts – for those who want to listen.

Please Mention The JOURNAL When Writing Advertisers

JANUARY'S Lucky Registration Number is

2690615

A Guernsey will be registered with the above number sometime next month. The recorded owner of that animal will receive a coupon good for 3 FREE registrations anytime within one year from the recording date.

Keep your registrations current and try for the Lucky Number.

Last month's winner was:

Douglas J. Curran

Taylor, Wisconsin

GUERNSEY BREEDERS' JOURNAL

IN THIS ISSUE

DECEMBER, 1975

Vol. 136–No. 6

FEATURES

545 **Two Eras of Sire Performance at Kellogg–Sire Selection** – By Dr. C. E. Meadows
546 **Demand for Guernseys is Strong** – By Richard G. Price
550 **1975 National Guernsey Show, Fresno**
564 **1975 National Junior Guernsey Show, Fresno**
568 **Third Mo-Kan Guernsey Classic Sale** – By Gary Davis
569 **Plainview Dairy Farm Dispersal** – By R. A. McLaughlin
570 **South Central Buckeye Guernsey Classic**
570 **Ohio Guernsey Breeders' Production Sale**
570 **Cortland Guernsey Sale**
571 **Forest Homes Dispersal** – By Leo Gasper
572 **Sixth Yellow Creek Sale** – By Robert E. Jones
573 **Runnymede Farm Dispersal**
574 **Villa Crest Guernsey Sale** – By Robert E. Jones
575 **Fourth Pennsylvania-Maryland State Sale** – By John Blyholder
575 **Gem-Del Dispersal**
575 **Leslynn Dispersal**
576 **T. A. (Art) Knight Retires** – By Vera Brubaker Thompson
579 **National Dairy Cattle Congress**
580 **Minnesota State Fair**
581 **Iowa State Fair**
583 **Kansas State Fair**
585 **State Fair of Oklahoma**
586 **Pan American Livestock Exposition–State Fair of Texas**
587 **Tennessee State Fair**
589 **Mid-South Fair**
590 **Missouri State Fair**
591 **Pacific International Livestock Exhibition**
592 **South Carolina State Fair**

DEPARTMENT INDEX

543 **Index of Advertisers**
547 **Classification Schedule**
594 **Class Leaders**: Heywes Duke Gata, Royal Carioca of Pineview, Golden Bilolize L Letha, Peony of Highlands and Leaders Fargo Bonita
594 **New Reserved Prefixes**
595 **Young Sire Identification**
626 **Official Guernsey Performance Sire Summaries**
637 **Official DHIR Production Records**

THE COVER

Attending the National Guernsey Show, Fresno, left to right, Bates T. Bowers, Merton B. Sowerby, Ray T. Spann and Jack Nicewonger.

Subscription Price: United States, $5.00 per year and 3 years for $12.00.
Outside United States, $6.00 per year. Microfilm subscriptions available.
CLOSING DATE FOR ADVERTISING COPY – 15th of the month preceding.
(Each issue is mailed eight days before date of publication)
Second Class postage paid at Peterborough, New Hampshire

Published Monthly on the 23rd of each month by The American Guernsey Cattle Club, 70 Main Street, Peterborough, New Hampshire 03458.
Commercial advertising representative: Communication Sales, Inc., Suite G, 5520 W. Touhy Ave., Skokie, Illinois 60076 — Tel: 312—676-4060
Any address changes should be sent to Guernsey Breeders' Journal
70 Main St., Peterborough, N. H. 03458 — Tel. 603—924-3344

The American Guernsey Cattle Club

70 Main St., Peterborough, N. H. 03458
Tel. 603–924-3344

OFFICERS AND BOARD OF DIRECTORS
Donald T. Burton, R. 1, Box 26, Eagle, Wis. 53119, President '76. Tel. 414–495-2278. Dist. 6
Richard H. Merritt, Town Farm Rd., Farmington, Conn. 06032, 1st Vice-President '76. Tel. 203–677-1583. Dist. 1
C. Eugene Phillips, 11839 Banning Rd., Mount Vernon, Ohio 43050, 2nd Vice-President '78. Tel. 614–397-8267. Dist. 5
Max L. Dawdy, Executive Sec.-Treas.
Kenneth A. Brighton, Attorney. Tel. 603–924-3361
Rowland R. Beauvais, Quail Roost Farms, Rougemont, N. C. 27572, '77. Tel. 919–477-4607. Dist. 3
Herman J. Haga, R. 1, Fort Valley, Ga. 31030, '78. Tel. 912–825-5161. Dist. 4
Dr. Harry A. Herman, 1281 Sunset Drive, Columbia, Mo. 65201, '77. Tel. 314–442-1076. Dir.-at-Large
Lee Housley, R. 1, Riceville, Tenn. 37370, '79. Tel. 615–462-2020. Dir.-at-Large
Norman P. McClelland, 2228 North Black Canyon Highway, Phoenix, Ariz. 85009, '80. Tel. 602–272-6721. Dir.-at-Large
J. Jene Mungle, Mungle's Guernsey Farms, Atoka, Okla. 74525, '77. Tel. 405–889-3478. Dist. 8
Bernard Pralle, Fauver Hill Farm, 9416 US 16, Onalaska, Wis. 54650, '78. Tel. 608–783-2856. Dir-at-Large
Joe Pritzl, Westlynn Farm, Fruitland, Idaho 83619, '79. Tel. 208–452-3375. Dist. 10
Carroll L. Ward, Jr., P.O. Box 146, Astatula, Fla. 32705, '76. Tel. 904–343-3328. Dir.-at-Large
Dr. M. L. Weldy, R. 5, Goshen, Ind. 46526, '80. Tel. 219–862-2810. Dist. 7
Russell J. Wirt, Maple Leaf Farm, Lewiston, Minn. 55952, '79. Tel. 507–523-3723. Dist. 9
Nelson E. Witmer, East Malta Farms, R.D. 1, Dalmatia, Pa. 17017, '80. Tel. 717–758-2551. Dist. 2
(Year indicates Board term expiration)

ADMINISTRATION
Max L. Dawdy, Executive Sec.-Treas.
COMPTROLLER Ervin F. Diamond
DATA PROCESSING
George N. Eastman, Director
GUERNSEY BREEDERS' JOURNAL
Richard G. Price, Managing Editor & Adv.
Veronica McQuillan, Editorial Assistant
HERD REGISTER
Irving E. Nichols, Director & Office Mgr.
BREED IMPROVEMENT PROGRAMS
Eunice I. Overland, Director
Merton B. Sowerby, Official Classifier, Woodacres, Princeton, N.J. 08540. Tel. 609–466-0361
Allen D. Meyer, Classifier, R. 1, Fargo, N. Dak. 58102. Tel. 701–282-3913
PRINTING, Leonard E. Cashion, Director
PROMOTION
Mail requests to Promotion Division, The American Guernsey Cattle Club, Peterborough, N.H. 03458
EXTENSION
John Blyholder, Jr., P.O. Box 458, Camp Hill, Pa. 17011. Territory: Del. and Pa. Tel. 717–737-0551
William C. Cochran, Box 55, Peterborough, N. H. 03458. Territory: Conn., Maine, Mass., N. H., N. Y., R. I., Vt. and N. J. Tel. 603–924-3346 or 617–759-5627
Norman L. Hager, Route 5, Box 761, Love Road, Monroe, La. 71201. Territory: Ala., Ark., La., Miss., Okla., Tenn., and Tex. Tel. 318–343-2272
Robert E. Jones, R.R. 1, Box 64, Rossville, Ind. 46065. Territory: Ill., Ind. and Ky. Tel. 317–379-3802
Hans Leuthold, 2470 McCormick Loop Road, Tillamook, Ore. 97141. Terrritory: Idaho, Mont., Ore., Wash., Wyo. & Humboldt Co., Calif. Tel. 503–842-4310
Robert A. McLaughlin, 2814 Birchwood Dr., Winston-Salem, N.C. 27103. Territory: Fla., Ga., N.C., S.C., D.C., Md., Va., W. Va. and Eastern Tenn. Tel. 919–765-5084
Clifford R. Orr, 5300 Pressley Road, Santa Rosa, Calif. 95404. Territory: Ariz., Calif., Colo., N. Mex., Nev., S.W. Tex. and Utah. Tel. 707–542-1161

TWO ERAS OF SIRE PERFORMANCE AT KELLOGG

(Ed's note: In reviewing the records on sire summaries for the review on sire performance by prefixes published in a previous issue of the Journal, 17 sires bearing the prefix of Kellogg Farms with USDA Summaries were noted. It was also noted these two groups represented two distinct eras.

Seven sires in one group were born between May, 1945 and March, 1956 and appeared in the May, 1967 USDA Sire Summary release. All but one had MINUS PD's for both milk and fat with an average of -198M, and -10F; the PD of the one PLUS sire was +147M, +2F.

Ten sires in another group bearing the same prefix were born between February, 1963 and December, 1969 and appeared in the 1973, 1974 and 1975 USDA Summaries. All but one in this group were PLUS for milk and all but two were PLUS for fat for an average of +599M, +22F; while the PD of the one MINUS was -387M, -12F, using the May, 1975 USDA Sire Summary at the time Table I was prepared.

At the time it was assumed the seven sires represented in Section A of Table I were summarized at the time of implementation of the current procedure for the USDA Sire Summary in 1967 and represents their final sire summary update reflecting a past era of sire selection.

Due to the fact the sires listed in Section B of Table I appeared in the most recent USDA Sire Summaries, it was further assumed that these might reflect the current procedures available for sire selection.

The list of sires and observations were sent to Dr. C. E. Meadows, Michigan State University, who directs the breeding and management programs of the Kellogg Farm, Michigan State University Guernsey herd at Hickory Corners, Michigan. He was asked to comment on the above observations and the accompanying article is his response.

The bulls are listed in Table I by age (except the last two) and the values in the September, 1975 USDA Sire Summary have been used as the most recent update where it applies. Two additional bulls appeared for the first time in the September, 1975 listing as they were not yet summarized in May. They have been added at the bottom of the Table.

Including the two additions – 75% of the 12 bulls in Section B are PLUS for milk and fat with an average PD of +500M and +22F. The average PD of the three MINUS sires is -194M, -9F. The five sires having +500M or more represent 10.6% of the Guernsey sires listed in the September, 1975 USDA Sire Summary having +500 or more Predicted Difference.)

Table I. **Kellogg Bulls With USDA Summaries**

(By Birth Date)

Name	Birth Date	Reg. No.	Pred. Diff. Milk	Pred. Diff. Fat	% Rpt.	Daus. Cl.	Avg. Score	Date Sum'd
Section A:								
Kellogg Maxim Barth	5/13/45	381357	-351	-22	39	–	–	5/67
Kellogg Star Max	12/29/48	437680	-210	-11	23	–	–	5/67
Kellogg Stars Boris	3/21/50	461610	- 80	- 3	30	–	–	5/67
Kellogg Rosas Boris	8/5/50	468538	-211	-11	34	–	–	5/67
Kellogg Hazels Baby	11/14/53	507871	+147	+ 2	38	1	83.5	5/67
Kellogg Wilburt Mactor	2/18/54	511237	-152	- 6	37	–	–	5/67
Kellogg Majesty Witty	3/23/56	526275	-182	- 4	35	1	82.5	5/67
Section B:								
Kellogg Babys Jewel	2/15/63	562786	+ 15	+ 2	36	5	82.9	5/73
Kellogg Jeff	1/12/65	569182	+ 69	- 4	34	7	83.1	10/74
Kellogg Emperor Chief	9/12/67	576490	+ 455	+15	51	10	84.1	10/74
Kellogg Nances Cheer	10/31/67	576489	+ 711	+20	52	15	82.8	9/75
Kellogg Chiefs Billy	9/8/68	577980	+ 500	+23	55	4	84.1	9/75
Kellogg Lindys Prince	10/12/68	577979	- 387	- 12	28	1	82.5	5/75
Kelloggs Candy Prince	3/6/69	579294	- 25	+ 9	45	7	82.4	9/75
Kellogg Nances Prince	4/8/69	579650	+1107	+46	50	12	82.6	9/75
Kellogg Minnies Choice	11/1/69	580204	+1197	+41	67	12	84.1	9/75
Kellogg Dendel Orchard	12/23/69	580863	+ 296	+ 7	27	17	82.9	5/75
*Kellogg Chiefs Billyboy	1/21/69	579653	- 170	- 12	19	–	–	9/75
*Kelloggs TC Chief	3/13/69	579293	+1040	+32	39	4	82.0	9/75

*These two bulls are not a part of the text of the article and were added after the 9/75 sire summary appeared – Ed.

Sire Selection

By Dr. C. E. Meadows

Table I is an exact copy of data sent to me by Max Dawdy, who asked if I would care to comment on the results. First, with the large volume of data on tapes and in the Club files, it is difficult for those of us who enjoy boasting to get by without being checked on. Second, I knew these data existed, but if I had been responsible for the collection, no one would have believed me.

The two groups of bulls are a perfect example of the change in philosophy in sire selection during the past 30 years. However, the example is probably more extreme than we could really expect so far as success is concerned.

There has been considerable gum rattling among breeders over the change in points of emphasis in pedigree selection of bull calves to sample. Some cannot accept the fact that once they were correct in putting nearly all of the emphasis on the females in the pedigree, and now they are wrong if they do not place major emphasis on the sires in the pedigree. The simple fact is that emphasis on pedigree selection must be placed on the animals with the most genetic information.

There was a time when females in the peidgree provided much more information than males. If the breeder had a good producing cow with 4 or 5 records, her dam had 4 or 5 records, the cow had 2 or 3 maternal sisters, and one or 2 daughters, he had much more information on her than a bull with 5 daughters, 10 daughters, or even 15. This was especially true if all of the daughters were in one herd.

Each reader can easily find an example of the information on cows and bulls. You can check the 2% list of cows in which a repeatability value is always published. If the cow has only one record and no sire information, the repeatability would be 20%; the heritability used by USDA, with 2 records and no sire information, repeatability would, I believe be 33%.

(Please turn to page 547)

DEMAND FOR GUERNSEYS IS STRONG

ON OCTOBER 24, 1975, two very successful Guernsey sales were held at Goshen, Indiana. Oscar R. Weaver and Truman Weaver and Families, Yellow Creek Farm, held their Sixth Yellow Creek Sale. It was the most successful to date and the 54 head sold for $56,850, an average of $1,052.78. Oscar purchased Nancy Hanks of Silver Maples in 1934 and his first herd sires were selected from Hilltop Farm, Suffield, Connecticut. The first homebred bull used was Yellow Creek Meadow King and each of the six sales have featured animals rich in this blood. The top of the sale was Yellow Creek Prince Noble that sold to a syndicate of 10 breeders for $5,000. Another bull, Yellow Creek Prince Goliath went to a syndicate of 17 members for $3,400. **Guernsey breeders who make their living from working with their herds took advantage of these two sales.** Elmarlo Rose Velma, consigned by Elias Weaver and Larry Lipply, sold for $2,000 to Oscar Weaver, a man who has believed in Guernseys and Butterfats for over 40 years. Yellow Creek Noble Dede, a bred heifer consigned by Oscar and Truman Weaver and Phillip Crocker, Belmond, Iowa went for $2,000 to Harold T. and William E. Cannon, Easthill Guernsey Farm, Sharon, Pennsylvania.

The Villa Crest herd was started in 1939 with the purchase of four two-year-olds by Green Meadow Ambler from Gwynllan Farm, Gwynedd Valley, Pennsylvania. Virgil Weaver, Villa Crest Guernseys, for 36 years has concentrated on breeding and developing an outstanding herd of Green Meadow Guernseys founded on the blood of Villa Crest Kings Fancy and her son Villa Crest Financier. This year, on October 24, he held the First Villa Crest Sale at the farm, Goshen. It was the highest sale average since 1972 and the top sale of the year. The 32 head sold for $54,250, an average of $1,695.31 per head. Villa Crest W. Merry (E–91) with four crosses to Villa Crest Financier, bred by Virgil, topped the sale at $7,000. She was purchased by Dr. Earl Merz, Chicago and Chester and Barbara Williams, Wern Farms, Waukesha, Wis., backed by five generations of Wisconsin Dairy Farmers, 1848–1975. The second high at $5,900 was Elmarlo Fin Thelma, consigned by Larry Lipply, Silver Lake, Ind. and Elias Weaver, Goshen. She was purchased by Virgil C. Weaver. The contending bidder on both of these tops was Larry Steed, Homestead Farm, Portland, Indiana. Larry is in the process of building up his Guernsey herd and he was successful in buying Plymouth Lane A Buttercup at $1,750 in the Sixth Yellow Creek Sale. Coulee Country F Flo, bred and consigned by Frank Sivesind, Waukon, Iowa was selected by Daniel Mithoefer, New Palestine, Ind., in the Villa Crest Sale for $5,400.

In many sections of the country dairymen are looking for good Guernseys to add to their herds. Most of the buyers at these sales are making their living from their herds. They are proud of their Guernseys and they have confidence in their ability to produce and make them a good profit over feed costs.

We wish our readers and Guernsey Breeders everywhere a Very Merry Christmas and a Happy Prosperous New Year

The American Guernsey Cattle Club
Continued

Leslie Peckham, 825 Robert St., Fort Atkinson, Wis. 53538. Territory: Iowa, Kans., Minn., Mo., Neb., N. Dak., S. Dak. and Wis. Tel. 414–563-3032

Edward J. Wright, 10540 Gratiot Rd., Saginaw, Mich. 48603. Tel. 517–781-2967; or 155 East Wilson Bridge Road, Worthington, Ohio 43085. Tel. 614–885-6683 (for Ohio). Territory: Mich. and Ohio

Golden Guernsey, Inc.

70 Main St., Peterborough, N. H. 03458
Tel. 603–924-3344

OFFICERS

Donald T. Burton, R. 1, Box 26, Eagle, Wis. 53119, President '76. Tel. 414–495-2278

Max L. Dawdy, Executive Sec.-Treas.

Ervin F. Diamond, Comptroller

GOLDEN GUERNSEY COMMITTEE

Norman P. McClelland, Chairman, 2228 North Black Canyon Highway, Phoenix, Ariz. 85009, '78. Tel. 602–272-6721

Gavin W. McKerrow, Chm. Emeritus, Pewaukee, Wis. 53072. Tel. 414–562-7316

G. P. Black, Box 37, Arrey, N. Mex. 87930, '77. Tel. 505–267-3611

Edward W. Custer, Drawer AX, Mississippi State, Miss. 39762, '77. Tel. 601–325-2330

James Erickson, 2229 Hubbell Ave., Des Moines, Iowa 50317, '78. Tel. 515–265-2521

Herman J. Haga, R. 1, Fort Valley, Ga. 31030, '78. Tel. 912–825-5161

Richard H. Merritt, Town Farm Rd., Farmington, Conn. 06032, '76. Tel. 203–677-1583

Carroll L. Ward, Jr., P.O. Box 146, Astatula, Fla. 32705, '76. Tel. 904–343-3328

(Year indicates Committee term expiration)

ADMINISTRATION

Darrell Ehrlich, Director

REGIONAL MANAGERS

CALIFORNIA

Clifford R. Orr, 5300 Pressley Road, Santa Rosa, Calif. 95404. Tel. 707–542-1161

ILLINOIS, INDIANA AND KENTUCKY

Robert E. Jones, Field Representative, R.R. 1, Box 64, Rossville, Ind. 46065. Tel. 317–379-3802

MICHIGAN AND OHIO

Edward J. Wright, 10540 Gratiot Rd., Saginaw, Mich. 48603. Tel. 517–781-2967; or 155 E. Wilson Bridge Rd., Worthington, Ohio 43085. Tel. 614–885-6683 (for Ohio)

NEW ENGLAND & NEW YORK TERRITORY

William C. Cochran, Box 55, Peterborough, N. H. 03458. Tel. 603–924-3346 or 617–759-5627

PACIFIC NORTHWEST TERRITORY

Hans Leuthold, 2470 McCormick Loop Road, Tillamook, Ore. 97141. Tel. 503–842-4310

SOUTHEASTERN TERRITORY

R.A. McLaughlin, 2814 Birchwood Drive, Winston-Salem, N.C. 27103. Tel. 919–765-5084

SOUTHWEST TERRITORY

Norman L. Hager, R. 5, Box 761, Love Road, Monroe, La. 71201. Tel. 318–343-2272

TRI-STATES

Darrell Ehrlich, 330 W. Broadview Drive, Lincoln, Neb. 68505. Tel. 402–466-3788

STATE REPRESENTATIVES

PENNSYLVANIA AND DELAWARE

John Blyholder, Jr., Business Manager, Lee Yost, Fieldman, Pa. G.B.A., P.O. Box 458, Camp Hill, Pa. 17011. Tel. 717–737-0551

WISCONSIN – Tel. 608–254-2113

Leo Gasper, Field Sec., Wis. G.B.A., P.O. Box 538, Lake Delton, Wis. 53940

Sire Selection . . .

(Continued from page 545)

There is no way a bull can have a repeatability of 33% where all of the daughters are in a single herd. Unfortunately the upper limit of repeatability for the cow is 50% while for the bull we approach 100%.

The herdsman at Kellogg from the time the herd was established up to 1960 was the same man, and he made the decisions on bulls to save. He was a very excellent cowman and thoroughly understood the philosophy of selection on the female side. If you had a good producing cow that was above average for type, and you had milked her dam, and she had two or three good paternal sisters, and one or two good maternal sisters, you could perpetuate the family by saving a son. If you happen to have another cow of similar or equal merit, mate the bull to this cow and perpetuate both cow families. Success with this sort of breeding could lead to the shrine.

You do not have to know anything about Kellogg to picture what was done except the system of naming – Barth-Barn-Boris-Baby represents a family, Max-Max-Mactor-Majesty another.

The bulls from 1963 on have been the result of mating one of the higher PD bulls in AI to the high indexed cows. For those who question the sire analyst's system of mating – Kellogg Emporer Chief, Kellogg Nances Cheer, Kellogg Chiefs Billy, Kellogg Nances Prince, and Kellogg Minnies Choice are in AI. The first observation after these bulls is that they did not leave us any high index bulls. The young bulls saved to breed some heifers are sired by the same bulls as those sold to AI but out of our lower indexed cows. Apparently using bulls out of the second line of cows and breeding to heifers is not a profitable route to success.

Kellogg Lindys Prince, -387 PD, was not bred by Kellogg but was born there, thus the prefix – next time we will be more careful! We purchased a "Noble Chief" daughter bred to a bull who had a big minus and never did improve. The Noble Chief daughter eventually scored 93, but never did get around to doing much "cooking." On the night the bull calf was born, we had a brilliant young veterinarian in the barn, and I would guess he is among the best in the business, especially for diagnosing and doing corrective surgery for DA's. He asked what my plans were for the bull and I suggested knocking him in the head with a similar blow for the breeder. He knew that I was a paper breeder without any cow sense and proposed that he take the bull – a real steal! We agreed on a sizeable reduction in his fee for the night, and our cows recovered quite nicely, however, the bull never recovered from the influence of his parents!

Certainly everyone connected with dairy cattle breeding knows that mating a high PD bull to a high indexed cow will not always result in a plus 1000 bull, however, the percent of success is so much greater than any other system, that we have no choice but to follow the plan.

Each dairyman reading this will instantly react, and the reaction will be that there is something else to sire selection other than +1000 PD for milk. There is no argument on this point. Each of the dams of the first 10 bulls in Section B had 6 or more lactations, 6 were scored excellent and the others 87 or above. Each was the member of a rather strong female family. The sires based on a rather large number of daughters were satisfactory for type. I'm not sure that you can start with more hope of success.

CLASSIFICATION SCHEDULES FOR 1976, 1977 and 1978

In order to prepare pre-printed worksheets, applications listing animals to be classified must be submitted to The American Guernsey Cattle Club 30 days before an area schedule begins to guarantee a place in the schedule. Applications may be obtained from your field representative or by writing The American Guernsey Cattle Club.

Area	1976	1977	1978
Eastern New York	Jan. 12-17	Fall	None
New England	Jan. 18-23	Fall	None
*OHIO	Feb. 4-Feb. 22	Fall	None
Florida, Georgia, North Carolina, South Carolina	Mar. 22-Apr. 8		
Western Washington, Western Oregon, Humboldt County, California	Apr. 15-May 5	Fall Fall	None None
Wisconsin	June 7-25	Fall	None
Maryland, Virginia, West Virginia, Eastern Tennessee	July 5-6	None	Spring
Illinois	Aug. 2-10	None	Spring
Western, Northern & Central New York	Aug. 11-21	None	Spring
Michigan	Sept. 10-20	None	Spring
Iowa, Minnesota, North Dakota, South Dakota	Oct. 15-28	None	Spring
Alabama, Arkansas, Oklahoma, Louisiana, Texas, Mississippi, Middle & Western Tennessee	Nov. 8-20	None	Spring
Eastern Pennsylvania, Delaware, New Jersey	Dec. 8-19	None	Spring
Indiana, Kentucky	None	Spring	Fall
Eastern Oregon, Eastern Washington, Idaho, Montana, Wyoming	None	Spring	Fall
Colorado, Utah, Nevada	None	Spring	Fall
Kansas, Nebraska, Missouri	None	Spring	Fall
Arizona, California, New Mexico	None	Spring	Fall
Western Pennsylvania	None	Spring	Fall

***Applications for this schedule must be received in The American Guernsey Cattle Club, Peterborough, N. H. not later than January 10, 1976.**

CALENDAR OF COMING EVENTS

Sales

JANUARY

Jan. 15. 304th Special Sale (12:30 p.m.), at the Association Sales Pavilion, Lancaster, Pa., managed by the Pennsylvania G.B.A., P.O. Box 458, Camp Hill, Pa. 17011 and The Merryman Company, Sparks, Maryland 21152.

MARCH

Mar. 31. 13th Kentucky National Show and Sale, Kentucky Fair and Exposition Center, Louisville. Sale managed by The Merryman Company, Sparks, Maryland 21152.

APRIL

Apr. 21. Church Farm School Complete Dispersal, at the farm, Paoli, Pa. Sale managed by the Pennsylvania G.B.A., and The Merryman Company, Sparks, Maryland 21152.

MAY

May 20. National Convention Sale combined with The Guernsey Sale—51st Renewal, Chedco Farm, Berlin, Massachusetts. Sale managed by The American Guernsey Cattle Club and The Merryman Company, Sparks, Maryland 21152.

May 20. Sixth Annual National Guernsey Heifer Sale, Chedco Farm, Berlin, Massachusetts.

Meetings

JANUARY

Jan. 13-14, 1976. Cornell University Dairy Days, Ithaca, New York.

Jan. 19-21. University of Florida Large Dairy Herd Management Symposium, Gainesville, Florida.

Jan. 20. South Dakota G.B.A. Annual Meeting.

Jan. 21. Virginia Guernsey Breeders' Association Annual Meeting, Holiday Inn No. 1 — 5 miles north of Lynchburg on U.S. Route 29 (11:00 a.m.).

Jan. 28-29. Second Annual South Carolina Dairy Production Conference, Holiday Inn, Clemson, S. C. For details, contact Dr. Bruce Jenny, Dept. of Dairy Science, Clemson University, Clemson, South Carolina 29631.

Jan. 31. Indiana Guernsey Breeders' Association Annual Meeting, Albion, P.C.A. Building, Albion, Indiana.

Minnesota District Meetings

Jan. 16. Central
Jan. 17. Northeast
Jan. 19. Lakes Region
Jan. 21. Southwest
Jan. 22. East Central
Jan. 23. South Central
Jan. 24. Southeast

Iowa District Meetings

Jan. 31. Northeast, District 1
Feb. 9. District 2
Feb. 10. District 3
Feb. 11. District 6 (Night)
Feb. 12. District 5
Feb. 12. District 7 (Night)

FEBRUARY

Feb. 24-25. 25th Annual Dairymen's Conference, Sheraton-Crabtree Inn, Raleigh, North Carolina. Sponsored by North Carolina State University.

Feb. 28. Missouri G.B.A. Annual Meeting.

Nebraska District Meetings

Feb. 13. Platte Valley (Night)
Feb. 14. District 1

Missouri District Meetings

Feb. 20. District 1 (Night)
Feb. 21. District 5
Feb. 23. District 6
Feb. 24. District 7 (Probably Night)
Feb. 25. Districts 8, 9 & 10 (Joint)
Feb. 26. District 4
Feb. 27. District 2

MARCH

Mar. 13. Annual Meeting of the California Guernsey Cattle Club, Madonna Inn, San Luis Obispo, California.

Mar. 16-17. University of Illinois Dairy Marketing Forum, Ramada Inn, Champaign, Illinois.

APRIL

Apr. 10. New York State Guernsey Breeders' Co-op., Inc. Annual Meeting, Holiday Inn, Oneonta, New York.

MAY

May 16-20. 99th Annual Meeting of The American Guernsey Cattle Club, Holiday Inn, Saratoga Springs, New York.

Fairs and Shows

JANUARY

Jan. 5-9, 1976. Pennsylvania Farm Show, Harrisburg, Pa. Guernseys will be judged Jan. 6 (jr. & open) by Jack Ball.

Jan. 30-Feb. 8. Southwestern Exposition & Fat Stock Show, Ft. Worth, Texas. Guernseys will be judged Feb. 6 (jr. & open).

FEBRUARY

Feb. 5-15. Florida State Fair, Tampa, Fla. Guernseys will be judged Feb. 10 (jr.) and Feb. 12 (open).

Feb. 7-16. San Antonio Livestock Exposition, Inc., San Antonio, Tex. Guernseys will be judged Feb. 14 (jr.) and Feb. 15 (open).

Feb. 25-Mar. 7. Houston Livestock Show & Rodeo, Houston, Tex.

Dr. Ensminger Says, "Food Is More Powerful Than Bullets Or Oil"

THE INTERNATIONAL STOCKMEN'S SCHOOL, which will be held January 12–15, 1976, in San Antonio, Texas, will lend a big assist in solving world food problems–a concern that is ages old and 20th century new. Dr. M. E. Ensminger, director of the SCHOOL, said recently, on the subject of food and animals: "Throughout the world, there is a growing awareness that food is both a responsibility and a weapon. It's a responsibility because the most important right of all is the right to eat, and the most important freedom is freedom from hunger. It's a weapon because its political and economic clout are the most powerful known to man–more powerful than bullets or oil. THE INTERNATIONAL STOCKMEN'S SCHOOL will offer imaginative and bold approaches (1) for providing more food to the world's exploding population, and (2) for putting more dollars in the pockets of dairymen."

The SCHOOL, with a staff of 78, 183 lectures, and 8 sessions each hour from which to choose, has three main divisions: (1) Dairy Science School, (2) Beef Cattle School (both cow-calf and cattle finishing), and (3) Stud Managers' School. A Spanish interpretation will be made for enrollees from Latin America.

THE INTERNATIONAL STOCKMEN'S SCHOOL is the oldest, most sophisticated and in-depth Short Course in America. For the 16-page printed program of the January 12–15, 1976 SCHOOL, write to Dr. M. E. Ensminger, Director, THE INTERNATIONAL STOCKMEN'S SCHOOL, 3699 East Sierra Avenue, Clovis, California 93612

Chat . . .

JOHN DIXON SNELL and Ann Mickelsen Snell are the proud parents of a daughter, Jennifer Ann, born October 26, 1975. Ann attended the National Guernsey Show, Fresno, Calif., on October 16 and 17 and showed her bull calf, senior yearling heifer and three-year-old cow in the National open show. John is a graduate of Fresno State and a breeder of registered Jerseys. Ann is the daughter of Mr. and Mrs. George Mickelsen, Neslekcim Guernsey Farm, Petaluma, California.

MR. AND MRS. David Shelliam welcomed a baby boy, Douglas, on June 13, 1975. He has a brother, Dinnis, 2 and they live at Hazel Green, Wisconsin.

The Joe Eves Award To Cal Poly

Winning the Joe P. Eves Award at the Western National Guernsey Show was especially meaningful to Cal Poly since Joe is an honorary member of the Dairy Club. Not only are we pleased to have won the award but to have a cow like October as part of our Guernsey Herd.

Cleverlands Nances October – Excellent
13910–604–2-04DHIR–303–2x
15990–649–3-04DHIR–305–2x
17060–701–3-04DHIR–331–2x
5th four-year-old, Western National Guernsey Show

California Polytechnic State University
San Luis Obispo, California

Production and Type

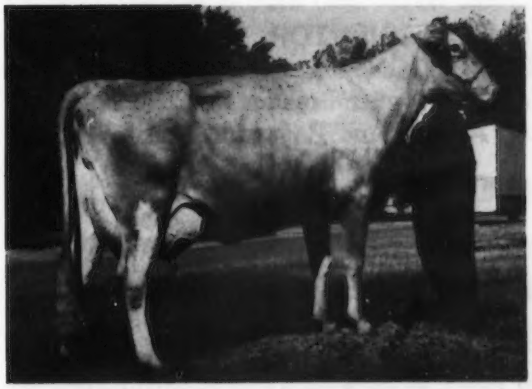

ADOHR ARTHUR LAUGHTERETTE (VG–88)

2-05	DHI	305	2x	10430	519
3-07	DHI	270	2x	10654	501
4-08	DHI	305	2x	14160	674
5-08	DHI	305	2x	15670	745

Sire: Cleverlands King Arthur
USDA Summary 10/74 – Pred. Diff. of +208 lbs. milk, +4 lbs. fat, 44% rpt., 27 daughters classified 84.0.
Dam: Adohr Regal Laughterette (VG–86)

Current Rolling Herd Average – October, 1975 (Actual)
66 Cows 13,012 lbs. Milk, 4.8%, 622 lbs. Fat

Currently Breeding To These AI Sires
Lyrene May Rose Prince
Lyrene Prince Duke
McDonalds Top Marine
Welcome Flashs Hollirex

NELLS GLOW GUERNSEYS

Dennis and Jeanie Nelson
Phone 209–632-6237

19468 Williams Ave.
Hilmar, California 95324

CALIFORNIA GUERNSEYS

For Real California Value in Dairying – Contact These Advertisers or
Mrs. Peggy Drsio, Administrative Sec.
California Guernsey Cattle Club
2608 Ave. 199, Tulare, Calif. 93274 – Tel: 209–686-0883

1975 NATIONAL GUERNSEY SHOW

Fresno District Fair, Fresno, California

167 HEAD . . . 18 BULLS – 63 HEIFERS – 86 COWS

BULL CHAMPIONS

Junior And Grand Champion Bull – **Lone Palm Prince Adonis** – Owned By Raymond Orisio. **Poly Mannix** – Reserve Junior Champion And Reserve Grand Champion For Cal Poly. **Abiqua Acres Super Padric,** Owned By Dena Mann Is Senior Champion Bull. David Hill Has Reserve Senior Champion On **Harpain Nance Valiant.**

FEMALE CHAMPIONS

Olympic View W Bountiful – Myron W. Lancaster's Reserve All-American Heifer Calf Is Junior Champion. A **"Top Hornet" From The "Dukes Honeymaid" Family** Is Reserve Junior Champion For Arnold Kessler, Bay Meadow Farm. **Western Glow P N Beloved,** 1974 National Junior Champion Is Senior And Grand Champion For Western Glow Farms, Inc. **Damana Marlene Poppins** Is Reserve Senior And Reserve Grand Champion For Lone Palm Farm. **Lone Palm Champion Nanette** Is Golden Pail Production Winner With 21,580–891–ME. **Clover Jack C Shirlene** – Top Of The 1975 Pacific Northwest Convention Sale – Is Champion Uddered Cow For George H. Wetterich and Family, Grand Mesa View Ranch.

CLOVER JACK – Don Giacomini and Family, First In All Older Group Classes

PREMIER BREEDER–PREMIER EXHIBITOR WON BY FAMILY OPERATIONS

CLOVER JACK, Donald Giacomini And Family, Premier Breeder For The Third Consecutive Year. **LONE PALM,** George And Amelia And Raymond Orisio And Families Are Premier Exhibitors.

Produce Of **Clover Jack Billys Chita,** Twice Reserve All-American Produce, Places First For The Third Year For Don Giacomini.

WASHINGTON WINS STATE HERD FOR THIRD CONSECUTIVE YEAR

THE NATIONAL GUERNSEY SHOW was held October 16 and 17 at the Fresno District Fair, 22nd District Agricultural Association of the State of California, Fresno. There were 167 head of outstanding Guernseys on parade before Judge Merton B. Sowerby, official classifier, Princeton, N. J., and Consultant Judge Ray T. Spann, Jackson, Tennessee. In the opinion of many at ringside the quality and depth of most classes was a thrill to see. The parade of females for championship featured the improvement in the size, power and quality of the breed.

The bull show was light and both champions came out of the younger bull classes. In a class of nine bull calves Judge Sowerby found his reserve junior and reserve grand champion in Poly Mannix, a son of Olympic View B Maverick out of a "Champion" daughter, shown by California Polytechnic State University, San Luis Obispo. In second place was Lone Palm N Romeo, a son of Lone Palm Index Navajo out of a daughter of Bay Meadow Sunnys Darimost, owned by Raymond Orisio, Tulare, California. Third place went to Donald Giacomini, Ferndale, Calif., on Clover Jack D W Cannon, a son of Arizona Farms Davinias Wistar out of Clover Jack Copy Cheryl, a daughter of Rosewood AM Copyright out of Clover Jack Billys Chita, first produce of dam at the National in 1971, 1973 and 1975; Reserve All-American produce 1971, 1973.

In a class of six yearling bulls, first and junior and grand champion honors went to Lone Palm Prince Adonis, a son of Lyrene May Rose Prince out of a "Nance" daughter, owned by Ray Orisio. In second place was Midas Fayvors Albert, junior and reserve grand champion of the 1974 Western National; Reserve All-American bull calf, 1974. "Albert" is by Housleys Dari Fayvor and owned by Gerald

B. Jacobs, Herald, California. Third place went to Shamrock Farms Co., Tucson, Ariz., on Kearney Park Darimost Prince, a son of Grain Meadow D Fortune out of a "Darimost" daughter.

It was in a class of three bulls, two years and over, that Judge Sowerby found both his senior and reserve senior champions. In first and senior champion was Abiqua Acres Super Padric, Honorable Mention All-American yearling bull, 1974, a son of Vanher Superman out of a "Prince" daughter, owned by Dena Mann, Silverton, Oregon. Second and reserve senior champion was Harpain Nance Valiant, a son of Norgerts Royal Nance, owned by David H. Hill, Sunny West Dairy, Riverdale, California. Third place went to another "Nance" son, Royal Nance Nick, owned by Tony C. Miranda, Hilmar, California.

FEMALE CLASSES

In a class of 25 heifer calves, first place went to Lone Palm F P Marcel, bred by Amelia Orisio and owned by Mark Van Mersbergen, Lynden, Washington. She is by Western Glow Financier Prince out of a daughter of High Meadows Jolly Lafayette, Reserve All-American bull calf, 1962, All-American five times from 1963 through 1967. In second place was Rozelyn L May, owned by Leon and Marvin Zweegman, Lynden, Washington. She is by Villa Crest P Leader out of a daughter of "Darimost." Third place went to another "Leader" out of a "Darimost" owned by Leon and Marv Zweegman.

In a strong class of 16 junior yearlings, first place and reserve junior champion went to Bay Meadow Hornets Honeydew, a daughter of Clovelly Top Hornet out of a daughter of Bay Meadow Dukes Honeymaid (VG), 12 lactations, 3,890 days, 6,518 lbs. fat, 139,216 lbs. milk, she dam of two Excellent daughters by "Billy." "Honeydew" is owned by W. Arnold Kessler, Galt, California. Second place went to Lone Palm Navajo Duchess, a daughter of Lone Palm Index Navajo out of a daughter of Bay Meadow Sunnys Darimost. Clover Jack Dari Celia, a daughter of "Darimost" out of a "Copyright" placed third for Don Giacomini. The dam of "Dari Celia," Clover Jack Copy Chris is a full sister to Clover Jack Copy Cheryl, dam of the third place bull calf. They are both out of Clover Jack Billys Chita, first place produce at the National three times, including this year.

Senior Champion

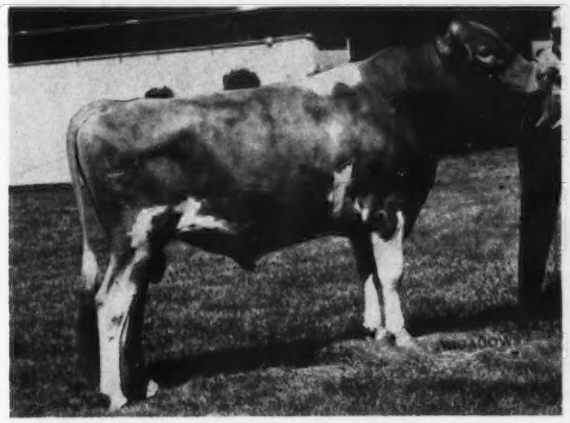

Abiqua Acres Super Padric, first prize bull, two years and over, and senior champion, owned by Dena Mann, Silverton, Oregon. Sire: Vanher Superman. Dam: Abiqua Acres Prince Palma.

Reserve Champions

Harpain Nance Valiant, second prize bull, two years and over, and reserve senior champion, owned by David H. Hill, Riverdale, California. Sire: Norgerts Royal Nance. Dam: Neslekcim Oberlands Julianne.

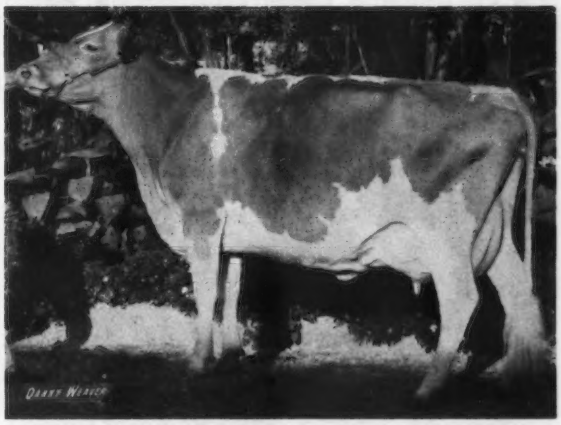

Damana Marlene Poppins, first prize cow, five years and over, reserve senior and reserve grand champion female, winner of the Burton Lane Trophy and the Carroll Eby Trophy, owned by Lone Palm Guernseys, Tulare, California. Sire: Western Glow Darimost. Dam: Hilmar V Mary Poppins.

Bay Meadow Hornets Honeydew, first prize junior yearling heifer and reserve junior champion female, owned by W. Arnold Kessler, Galt, California. Sire: Clovelly Top Hornet. Dam: Bay Meadow Daylos Honey Girl.

First Place Winners

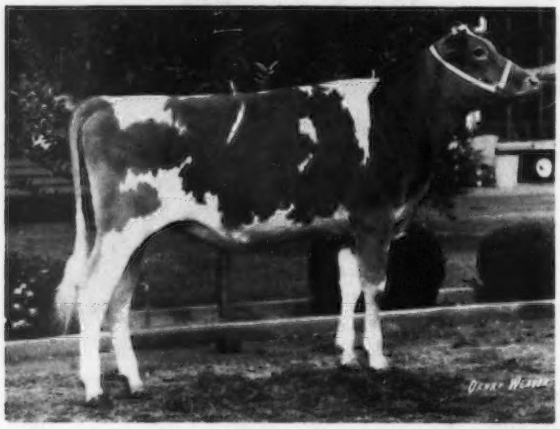

Lone Palm F P Marcel, first prize heifer calf, owned by Mark Van Mersbergen, Lynden, Washington. Sire: Western Glow Financiers Prince. Dam: Lone Palm Lafayette Marnie.

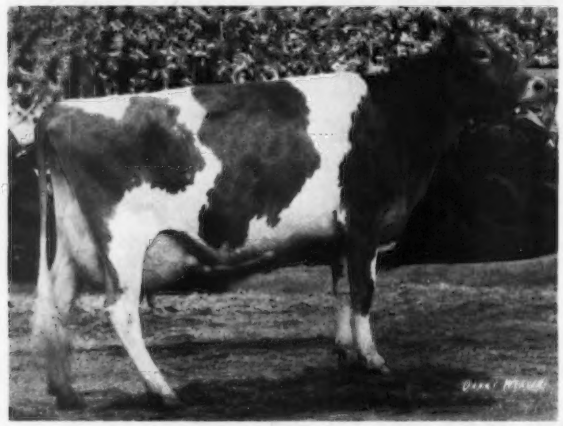

Markwell Falcons Lisa, first prize cow, three years and under four, owned by Marvin Van Mersbergen, Lynden, Washington. Sire: Spring Ridge G Falcon. Dam: Markwell Sun Louise.

In another outstanding class of 19 senior yearlings, Judge Sowerby found his junior champion, Olympic View W Bountiful, a daughter of Lyrene Myras Wistar out of Olympic View A Bunny (E–91.5), 15,850 – 762 – 4-11DHIR – 305 – 2x, full sister to Olympic View A Banner. "Bountiful" was first heifer calf at the 1974 show and Reserve All-American heifer calf, 1974 and she is owned by Myron W. "Mike" Lancaster, Sequim, Washington. In second place was the Donald Giacomini entry, Clover Jack Mark Berneta, a daughter of Sarival Dark Mark out of a daughter of Rosewood AM Copyright, he sire of first breeders get and first senior get of sire. Third place went to Cindy Lancaster on Olympic View D Fantastic, first and junior champion in the National Junior Show.

In a great class of 22 two-year-olds, first, second best udder, and senior and grand champion went to Western Glow P N Beloved, a daughter of Cedar Brook Pollys Nance out of Western Glow Dukes Beverly, owned by Western Glow Farms, Inc., Bow, Washington. "Beloved" was first senior yearling and junior champion at the 1974 Western National, Puyallup, Reserve All-American senior yearling, 1974, and a member of the second produce of dam at this year's show. In second place, first best udder and champion udder of the show, was Clover Jack C Shirlene, top of the 1975 Pacific Northwest Convention Sale at $4,000. She is owned by George H. Wetterich, Jr. and Family, Grand Mesa View Ranch, Cedaredge, Colorado. "Shirlene" is by Housleys J Champion out of Rosewood B Shirley, All-American two-year-old, 1972 and first two-year-old, National, Puyallup, 1972. Third place went to Rozelyn Duke Mitzi, a daughter of Western Glow M B Duke out of a "Darimost" owned by Leon and Marvin Zweegman.

In a class of 25 three-year-olds, first place and second best udder went to Markwell Falcons Lisa, a daughter of Spring Ridge G Falcon, owned by Marvin Van Mersbergen, Lynden, Washington. "Lisa" was first and best uddered two-year-old in the 1974 Western National and Honorable Mention All-American two-year-old, 1974. In second place and first best udder was Poly Dari Midway, a daughter of Western Glow Darimost, owned by Cal Poly. She was a member of the second place breeders and senior get of sire at the show. Third place went to Bay Meadow Deputy Rosita, owned by W. Arnold Kessler.

First place and first best udder in a class of 21 four-year-olds went to Vanher May Rose Sacrin, a daughter of Lyrene May Rose Prince out of Vanher Nances Sugar, 18,160 – 776 – 4-02DHIR – 365 – 2x; 18,230 – 795 –

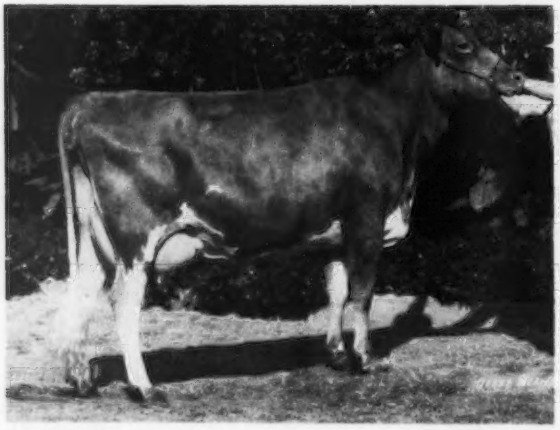

Vanher May Rose Sacrin, first prize cow, four years and under five, owned by Hans Leuthold, Tillamook, Ore. and Raymond Orisio, Tulare, California. Sire: Lyrene May Rose Prince. Dam: Vanher Nances Sugar.

Clover Jack C Shirlene, champion best uddered cow, winner of the Meadow Lodge Farm Trophy, owned by George H. Wetterich, Jr., Cedaredge, Colorado. Sire: Housleys J Champion. Dam: Rosewood B Shirley.

7-06DHIR – 305 – 2x, USDA Summary, 8 records, 16,318–680 Cow Index: +814 milk, +21 fat, 44% rpt., a "Nance" that is dam of six daughters and three sons. "Sugar" was bred by Francis Hertel and is owned by Charles E. and Vicki J. Hertel, Forest Grove, Oregon. "Sacrin" is owned by Hans Leuthold, Tillamook, Ore. and Ray Orisio. Second went to Adohr Gold Christine, a daughter of Liseter Brilliant Gold. She was bred by Adohr Farms, Camarillo, Calif., and is owned by Shamrock Farms Company. In third place was Bay Meadow Dixie Diana, bred by W. Arnold Kessler and shown by Tina Louise Perry, Sacramento, California. "Dixie Diana" was first four-year-old in the National Junior Show and last year she was first three-year-old in both the open and Junior show and reserve senior and reserve grand champion in the 1974 National Junior Show. She was Reserve All-American three-year-old in the open competition and Junior All-American three-year-old, 1974. Bay Meadow Cedrics Nyla, sixth place four-year-old was second best uddered cow of her class. She was shown by W. Arnold Kessler.

In a class of 18 aged cows, first and reserve senior and reserve grand champion, first best udder, was Damana Marlene Poppins, owned by Raymond Orisio. In the Junior

First Place Winners

First prize produce of Clover Jack Billys Chita, winner of the Franchester Farms Trophy, owned by Donald Giacomini, Ferndale, California.

First prize best three females, winners of the Bill Jones Trophy, owned by Donald Giacomini, Ferndale, California.

First prize junior get of Olympic View A Banner, winner of the Quail Roost Maxim Trophy, shown by Jay L. Lancaster, Sequim, Washington.

First prize senior get of Rosewood AM Copyright, winner of the Select Sires Trophy, shown by Donald Giacomini, Ferndale, California. The Copyright get also won the Peer Challenge Trophy for first prize breeders get of sire.

Ray T. Spann, consultant judge; Merton B. Sowerby, judge, accepting a Guernsey jug from Max L. Dawdy.

Show, the day before, she was owned and shown by Kenneth T. Fipps, Jr. and she was senior and grand champion and winner of the Afton Farm Trophy at the National Junior Show. Second place went to Adohr Arthur Doreen, a daughter of Cleverlands King Arthur out of a "Jolly Lafayette" daughter. She was bred by Adohr and shown by Shamrock Farms Company. "Doreen" was senior and grand champion and supreme champion, All Breeds at the 1973 National, Fresno. She was also All-American three-year-old, 1973. In third place and second best udder was Clover Jack Copy Ritzy, bred and owned by Henry J. Giacomini, Ferndale, California. She was second and reserve senior and reserve grand champion for Henry in the National Junior Show.

The champion uddered cow of the show was Clover Jack C Shirlene, owned by George H. Wetterich, Jr. and Family, Cedaredge, Colorado. The second best uddered cow of the show was Damana Marlene Poppins, owned by Raymond Orisio. Third best udder of the show was Western Glow P N Beloved, the senior and grand champion, owned by Western Glow Farms, Incorporated.

In the Golden Pail Contest, first went to Lone Palm Champion Nanette, 21,580–891–ME, owned by Ray Orisio, with a score of 518.5. Second went to Bay Meadow Fortunes Nancy, 19,760–944–ME, with a score of 496.6 owned by Duane Soares, Jr.; third to FSC Daylos Top Command, 18,900–841–ME with a score of 489.5, owned by California State University, Fresno; fourth to Vanher May Rose Sacrin, 17,324–708–ME, with a score of 476.9, owned by Hans Leuthold and Ray Orisio; fifth to Markwell Falcons Lisa, 16,548–808–ME, with a score of 470.5, owned by Marvin Van Mersbergen, and sixth went to Lone Palm Index Mistic, 17,455–819–ME, with a score of 468.1, owned by Ray Orisio.

The premier breeder and premier exhibitor honors were both won by family-operated herds. Premier breeder went to Donald Giacomini and Family, Clover Jack Farm, Ferndale, Calif., for the third consecutive year. George and Amelia, Ray Orisio and Families, Tulare, Calif., were premier exhibitors.

In the groups, Donald Giacomini, Clover Jack Farm, won first in all older group classes, first best three females, first breeders get and first senior get on progeny of Rosewood AM Copyright, and first produce of dam on progeny of Clover Jack Billys Chita, twice Reserve All-American produce, first at the National three years.

In the junior get of sire class, first went to Jay L. Lancaster, Graysmarsh Farm, Sequim, Wash., on the progeny of Olympic View A Banner, second to Donald Giacomini on the get of Lyrene May Rose Prince, and third to W. Arnold Kessler on the progeny of Clovelly Top Hornet.

First best three females went to Donald Giacomini and Family, second to California Polytechnic State University, and third to Leon and Marvin Zweegman.

First and second in both the breeders get and the senior get of sire went to Donald Giacomini and Cal Poly respectively on the progeny of Rosewood AM Copyright and Western Glow Darimost. Third in the breeders get, on the progeny of Housleys J Champion, was Richard Boeckman, Maple Brook Guernseys, Wilsonville, Oregon. Third in the senior get class was Lone Palm Guernseys on the progeny of Housleys J Champion.

In the produce of dam class, first was Clover Jack Billys Chita shown by Donald Giacomini and Family; second to Western Glow Farms, Inc., on progeny of Western Glow Dukes Beverly and third to Donald Giacomini on the produce of Rosewood B Shirley.

The first state herd was from Washington, second, California, and third, Oregon.

Credit is due Ralph M. Hinds, secretary-manager of the Fresno District Fair; Bates T. Bowers and his wife Jean, Jack Nicewonger, superintendent of cattle; Sally Semas, Cliff Orr, Hans Leuthold, Ray Orisio, Duane Soares and to the exhibitors for making the show a tremendous success. Max L. Dawdy, executive secretary-treasurer of The American Guernsey Cattle Club, and Joseph S. Pierce, president of the California Guernsey Cattle Club, Hilmar, passed out the monies in the Junior Show and Max presented Judge Merton B. Sowerby with a Guernsey jug at the conclusion of the show. Elmer J. Meadows, 214 North Shore Road, Lake Oswego, Ore., was the official photographer for all trophy presentations. Karen Nelson, California Guernsey Queen, Nells Glow Guernseys, Hilmar; Barbara Bosch, Kilchona Farm, Bay City, Ore., Oregon Guernsey Queen, and Vickie Beetchenow, Monroe, Wash., Washington Guernsey Queen, presented the ribbons, breeders rosettes and assisted in the trophy presentations.

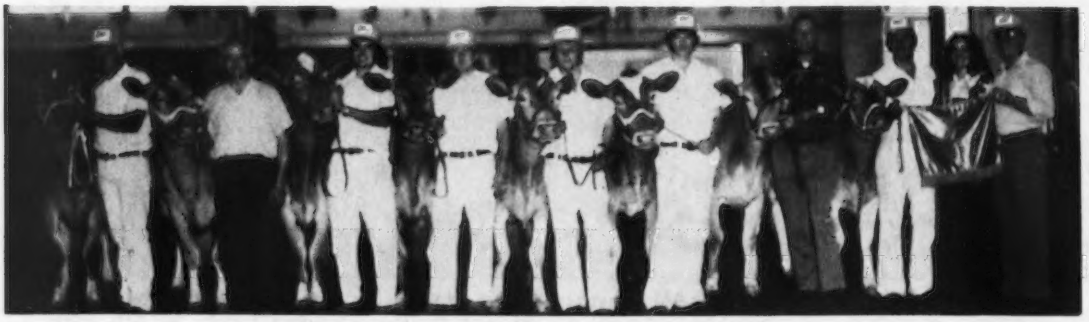

Winning Washington State Herd

Harmon Toone, California Polytechnic State University, again capably handled the announcements and reported on the placings in all classes. Judge Sowerby and Consultant Judge Ray Spann worked together nicely in handling the classes. The exhibitors are to be congratulated on the quality of the cattle shown. The Fair Management held a reception and party for the exhibitors and those in attendance at the show. The evening following the judging the breeders got together for a banquet. Duane Soares made some introductions and Donald T. Burton, Eagle, Wis., president of The American Guernsey Cattle Club, made a few appropriate remarks for the occasion. The Arizona Guernsey Breeders' Association furnished coffee and doughnuts each morning during the show and milk and chocolate milk were furnished by the Ideal Woodbury Creamery, Fresno, California.

Following is a list of awards:

JUNIOR AND GRAND CHAMPION BULL
Lone Palm Prince Adonis, Lone Palm Guernseys, Tulare, Calif.

SENIOR CHAMPION BULL
Abiqua Acres Super Padric, Dena Mann, Silverton, Ore.

RESERVE SENIOR CHAMPION BULL
Harpain Nance Valiant, David H. Hill, Riverdale, Calif.

RESERVE JUNIOR AND RESERVE GRAND CHAMPION BULL
Poly Mannix, California Polytechnic State University, San Luis Obispo, Calif.

SENIOR AND GRAND CHAMPION FEMALE
Western Glow P N Beloved, Western Glow Farms, Inc., Bow, Wash.

RESERVE SENIOR AND RESERVE GRAND CHAMPION FEMALE
Damana Marlene Poppins, Lone Palm Guernseys

JUNIOR CHAMPION FEMALE
Olympic View W Bountiful, Myron W. Lancaster, Sequim, Wash.

RESERVE JUNIOR CHAMPION FEMALE
Bay Meadow Hornets Honeydew, W. Arnold Kessler, Galt, Calif.

BULL CALF (9)
1, Poly Mannix, California Polytechnic State University, San Luis Obispo, Calif.; 2, Lone Palm N Romeo, Lone Palm Guernseys, Tulare, Calif.; 3, Clover Jack D W Cannon, Donald Giacomini, Ferndale, Calif.; 4, Cascadian Dariboy Bobo, LaDonna Summers, Tacoma, Wash.; 5, Eastland P B Larry, Dave & Donna Leuthold, Tillamook, Ore.; 6, Candylane Copys Hobo, Ann Mickelsen Snell, Fresno, Calif.; 7, Golden Meadows Monavics Flame, Anthony Thomas Dias, Stevenson, Calif.; 8, Mi Valley Charmers MR Cream, Dwayne Nelson, Hilmar, Calif.; 9, Mi Valley Carlos Dynamite, Mark Miranda, Hilmar, Calif.

YEARLING BULL (6)
1, Lone Palm Prince Adonis, Lone Palm Guernseys; 2, Midas Fayvors Albert, Gerald B. Jacobs, Herald, Calif.; 3, Kearney Park Darimost Prince, Shamrock Farms Co., Tucson, Ariz.; 4, Nells Glow Lafayette Jackson, Dwayne Nelson; 5, Maple Brooks Champions Patriot, Richard H. Boeckman, Wilsonville, Ore.; 6, Pat Mar Melody Master, JoJo Miller, Paso Robles, Calif.

BULL, 2 YEARS AND OVER (3)
1, Abiqua Acres Super Padric, Dena Mann, Silverton, Ore.; 2, Harpain Nance Valiant, David H. Hill, Riverdale, Calif.; 3, Royal Nance Nick, Tony C. Miranda, Hilmar, Calif.

HEIFER CALF (25)
1, Lone Palm F P Marcel, Mark Van Mersbergen, Lynden, Wash.; 2, Rozelyn L May, Leon & Marv Zweegman, Lyndon, Wash.; 3, Rozelyn L Sunny, Leon & Marv Zweegman; 4, Poly Premier Queen, Cal Poly; 5, Markwell Financier P Matina, Marvin Van Mersbergen, Lynden, Wash.; 6, Lone Palm Prince Nancy, Lone Palm Guernseys; 7, Clover Jack Copy Jill, Donald Giacomini; 8, Eastland J J Deniel, Gina D. Crowston, Tillamook, Ore.; 9, Western Princess Davina, Donald Giacomini; 10, Olympic View B Funny, Linda Lancaster, Sequim, Wash.

JUNIOR YEARLING HEIFER (19)
1, Bay Meadow Hornets Honeydew, W. Arnold Kessler, Galt, Calif.; 2, Lone Palm Navajo Duchess, Lone Palm Guernseys; 3, Clover Jack Dari Celia, Donald Giacomini; 4, Poly Command Martha, Cal Poly; 5, Clover Jack Prince Polly, Henry J. Giacomini, Ferndale, Calif.; 6, Olympic View M Audrey, Myron W. Lancaster, Sequim, Wash.; 7, Graysmarsh B Sterling, Jay L. Lancaster, Sequim, Wash.; 8, Markwell Winstons Louise, Marvin Van Mersbergen; 9, Win Crest Fin Gin, Carole Orisio, Tulare, Calif.; 10, Duleso Dukes Lydia, Chris Dei, Fresno, Calif.

Ralph M. Hinds, secretary-manager of the Fresno District Fair, accepting a model cow from Donald T. Burton, president of The American Guernsey Cattle Club, as a token of the Pacific Northwest and California GBA's appreciation of the Fair's efforts on their behalf.

SENIOR YEARLING HEIFER (19)
1, Olympic View W Bountiful, Myron W. Lancaster; 2, Clover Jack Mark Bemeta, Donald Giacomini; 3, Olympic View D Fantastic, Cindy Lancaster, Sequim, Wash.; 4, Graysmarsh B Beverely, Jay L. Lancaster; 5, Clover Jack Prince Raelet, Henry J. Giacomini; 6, Lone Palm Navajo Millicent, Lone Palm Guernseys; 7, Plainview Farm Emorys Beverly, John Winter, Junction City, Ore.; 8, Candylane Copys Heather, Ann Mickelsen Snell; 9, Markwell Fond May, Marvin Van Mersbergen; 10, Mi Valley Carlos Viva, Elizabeth Pierce, Hilmar, Calif.

COW, 2 YEARS AND UNDER 3 (22)
1, Western Glow P N Beloved, Western Glow Farms, Inc., Bow, Wash.; 2, Clover Jack C Shirlene, George H. Wetterich, Jr., Cedaredge, Colo.; 3, Rozelyn Duke Mitzi, Leon & Marv Zweegman; 4, Lone Palm Dari Myrtle, Lone Palm Guernseys; 5, Rozelyn B Sissie, Leon & Marv Zweegman; 6, Poly Princes Mitzi, Cal Poly; 7, Clover Jack C Cindy, Donald Giacomini; 8, Shamrock Lafayette Zinnia, Shamrock Farms Co.; 9, Olympic View D Bloom, Myron W. Lancaster; 10, Pat Mar Royalines Rose, JoJo Miller.

COW, 3 YEARS AND UNDER 4 (25)
1, Markwell Falcons Lisa, Marvin Van Mersbergen; 2, Poly Dari Midway, Cal Poly; 3, Bay Meadow Deputy Rosita, W. Arnold Kessler; 4, Bay Meadow Hornets Constance, W. Arnold Kessler; 5, Adohr Lafayette Fay Genie, Shamrock Farms Co.; 6, Hilmar Lad Judy, Mike Peterson, Hilmar, Calif.; 7, Adohr Lafayette Bon Helene, Shamrock Farms Co.; 8, Poly Dari Milliscent, Cal Poly; 9, Clover Jack Copy Sandy, Peter D. Giacomini, Ferndale, Calif.; 10, Graysmarsh M Barbie, Jay L. Lancaster.

COW, 4 YEARS AND UNDER 5 (21)
1, Vanher May Rose Sacrin, Hans Leuthold, Tillamook, Ore. and Raymond Orisio, Tulare, Calif.; 2, Adohr Gold Christine, Shamrock Farms Co.; 3, Bay Meadow Dixie Diana, Tina Louise Perry, Sacramento, Calif.; 4, Olympic View Dari Jolly, Myron W. Lancaster; 5, Cleverlands Nances October, Cal Poly; 6, Bay Meadow Cedrics Nyla, W. Arnold Kessler; 7, Clover Jack C Hester, Donald Giacomini; 8, Lone Palm Champion Nanette, Lone Palm Guernseys; 9, Rozelyn D M Silver, Leon & Marv Zweegman; 10, Markwell Dari Constance, Marvin Van Mersbergen.

COW, 5 YEARS AND OVER (18)
1, Damana Marlene Poppins, Lone Palm Guernseys; 2, Adohr Arthur Doreen, Shamrock Farms Co.; 3, Clover Jack Copy Ritzy, Henry J. Giacomini; 4, Olympic View Maggie, Myron W. Lancaster; 5 Rozelyn Dari Sybil, Leon & Marv Zweegman; 6, Clover Jack Copy Chris, Donald Giacomini; 7, Clover Jack Copy Cheryl, Donald Giacomini; 8, Graysmarsh B Marion, Jay L. Lancaster; 9, Nance Tracy of Mini Meadows, Kelly Trent, Red Bluff, Calif.; 10, Clover Jack DR Libby, George Landolt, Delhi, Calif.

BEST UDDERED COW

CHAMPION
Clover Jack C Shirlene, George H. Wetterich, Jr.

TWO-YEAR-OLDS
1, Clover Jack C Shirlene, George H. Wetterich, Jr.; 2, Western Glow P N Beloved, Western Glow Farms, Inc.

THREE-YEAR-OLDS
1, Poly Dari Midway, Cal Poly; 2, Markwell Falcons Lisa, Marvin Van Mersbergen.

NATIONAL JUNIOR AND GRAND CHAMPION - FRESNO

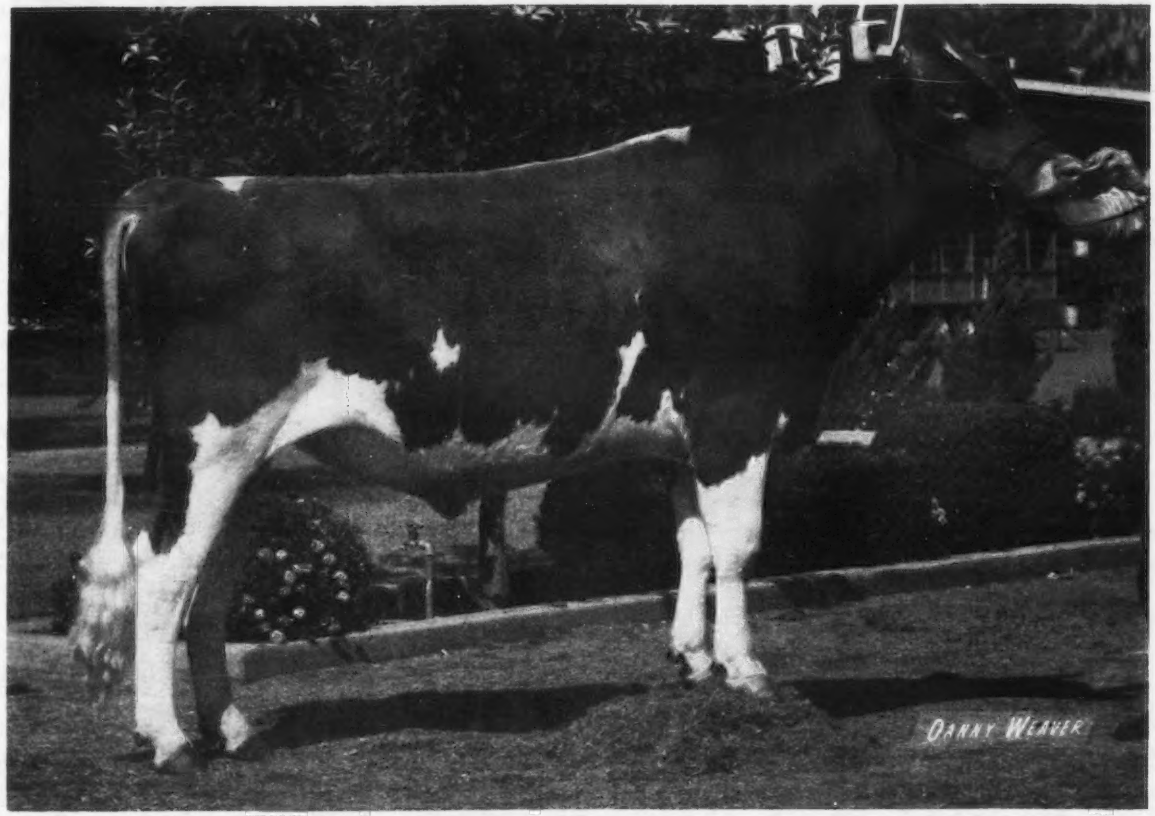

LONE PALM PRINCE ADONIS

First prize yearling bull, junior and grand champion, winner of the Langwater Trophy. Sire: Lyrene May Rose Prince. Dam: Dorella Nances Alice. Breeder: Raymond Orisio, Tulare, California. Owner: Lone Palm Guernseys, Tulare, California.

NATIONAL RESERVE JUNIOR AND RESERVE GRAND CHAMPION - FRESNO

POLY MANNIX

First prize bull calf and reserve junior and reserve grand champion. Sire: Olympic View B Maverick. Dam: Poly Champion Minx. Breeder and Owner: California Polytechnic State University, San Luis Obispo, California.

NATIONAL GRAND CHAMPION - FRESNO

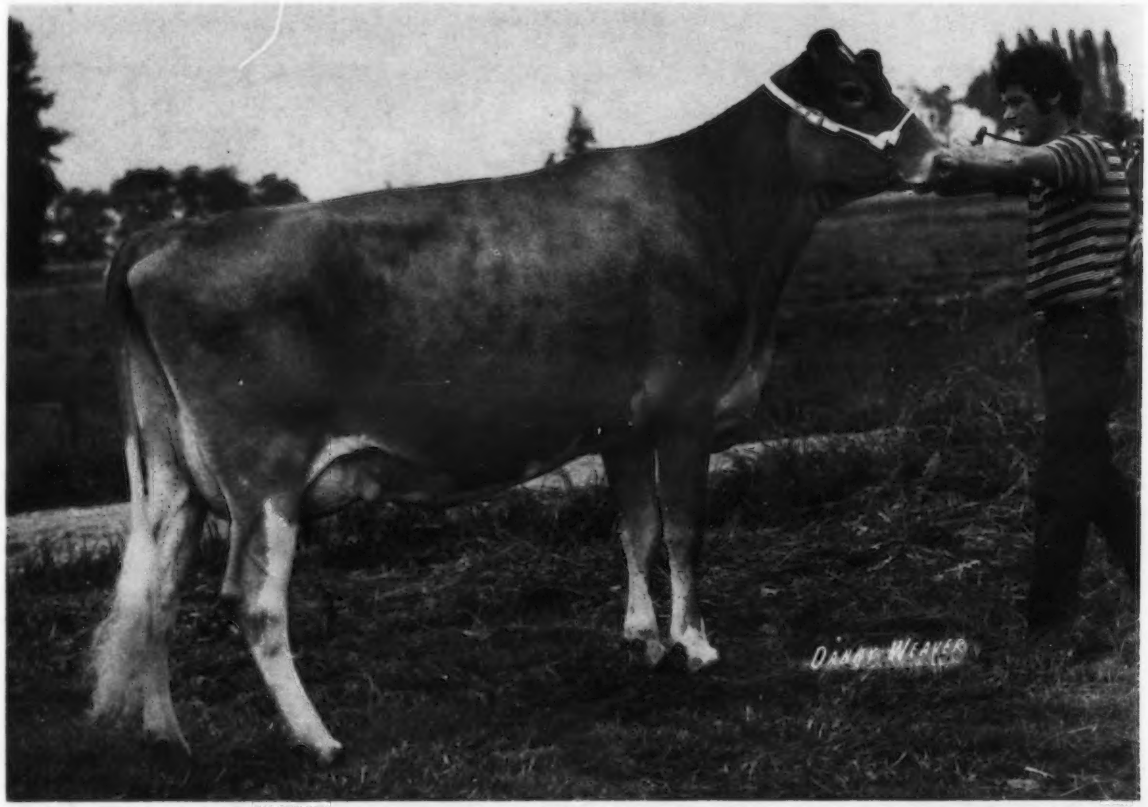

WESTERN GLOW P N BELOVED

First prize cow, two years and under three, senior and grand champion, winner of the Douglaston Manor Trophy and the American Guernsey Cattle Club Trophy. Sire: Cedarbrook Pollys Nance. Dam: Western Glow Dukes Beverly. Breeder and Owner: Western Glow Farms, Inc., Bow, Washington.

NATIONAL JUNIOR CHAMPION - FRESNO

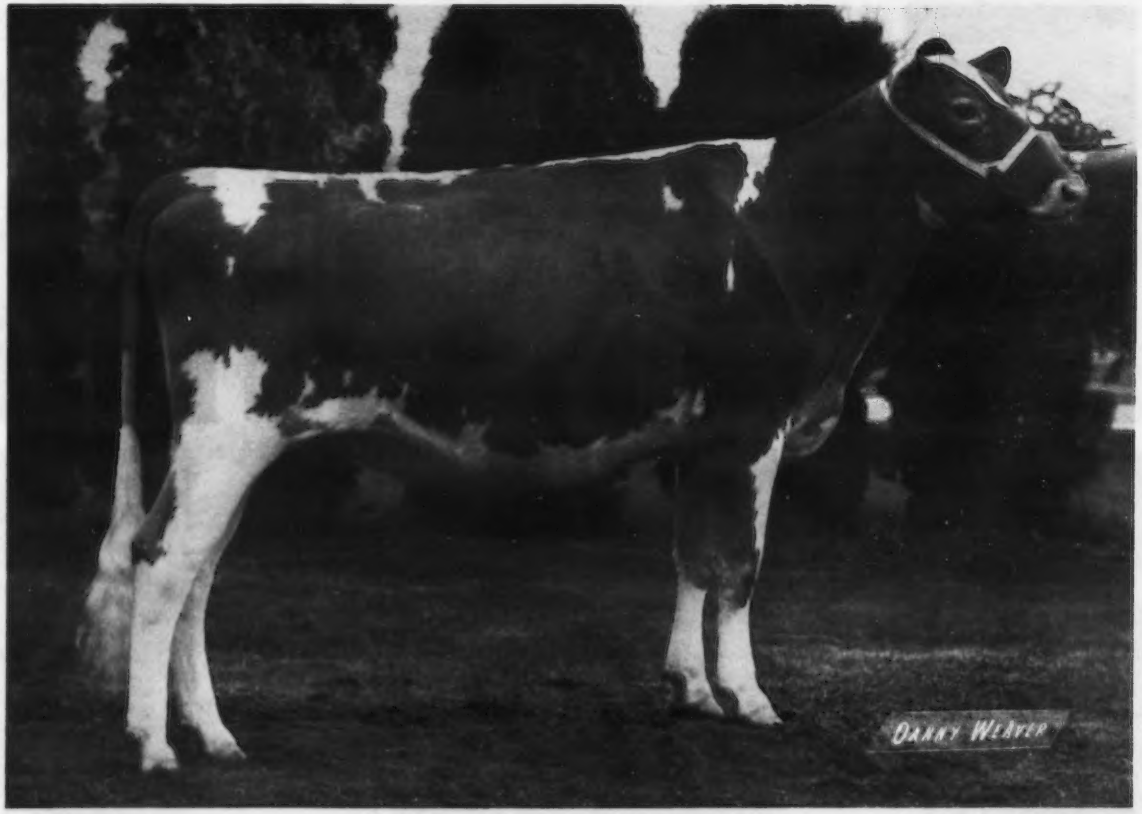

OLYMPIC VIEW W BOUNTIFUL

First prize senior yearling heifer and junior champion. Sire: Lyrene Myras Wistar. Dam: Olympic View A Bunny. Breeder and Owner: Myron W. Lancaster, Sequim, Washington.

Special Awards...

Karen Nelson, Lone Palm Prince Adonis, Ray Orisio, Lone Palm Guernseys, Tulare, Calif., exhibitor; Mason Mungle, Atoka, Okla., presenting the **Langwater Trophy** for grand champion bull; Peggy Orisio.

Arlene Paisley, Spirit Valley Guernsey Ranch, Spirit Valley, Idaho, presenting the **Douglaston Manor Trophy** for grand champion cow to Ben Friedrichs, Western Glow Farms, Inc., Bow, Wash.; Vickie Beetchenow, Western Glow P N Beloved with Myron W. "Mike" Lancaster at the halter; Judge Merton B. Sowerby, and Consultant Judge Ray Spann.

Joe Pierce presenting the **Burton Lane Trophy** for reserve grand champion cow, Damana Marlene Poppins; Karen Nelson, Bob Deever at the halter; Steve and Amelia Orisio; George Orisio.

Louise Clever presenting the **Joe Eves Production Trophy** to Harmon Toone; won by Cleverland Nances October, owned by California Polytechnic State University; Jerry Wagoner at the halter.

Vic Gray, All West Breeders, presenting the **Carroll Eby Trophy** for first prize aged cow, Damana Marlene Poppins; owner Ray Orisio at the halter; George and Amelia Orisio.

Vickie Beetchenow, Ben Friedrichs, exhibitor, Western Glow P N Beloved, Mike Lancaster at the halter; Donald T. Burton, president, presenting the **American Guernsey Cattle Club Trophy** for first prize two-year-old cow.

Trophy Presentations

Mason Mungle presenting the **Meadow Lodge Trophy** to Mrs. George H. Wetterich, Grand Mesa View Ranch, Cedaredge, Colo., for the champion uddered cow, Clover Jack C Shirlene, owned by George H. Wetterich and Family; Peter Giacomini at the halter; Karen Nelson.

Donald Giacomini, Peter Giacomini; Jack Nicewonger, superintendent of cattle, presenting the **Gordon Hall Memorial Trophy** for premier breeder won by Don Giacomini and Family; Henry Giacomini, Dan Giacomini.

Jack Nicewonger presenting the **Golden Pail Award** to Jim Deever at the halter of winner Lone Palm Champion Nanette, 21,581–891–ME, owned by Ray Orisio.

Ray Orisio, Karen Nelson; Bates T. Bowers presenting the **Gordon Hall Memorial Trophy** for premier exhibitor; George and Amelia Orisio.

Barbara Bosch, Jim L. Elliott, manager of Adohr Farms, presenting the **Franchester Farms Trophy** for winning produce of dam to Peter Giacomini; Donald Giacomini, Henry Giacomini.

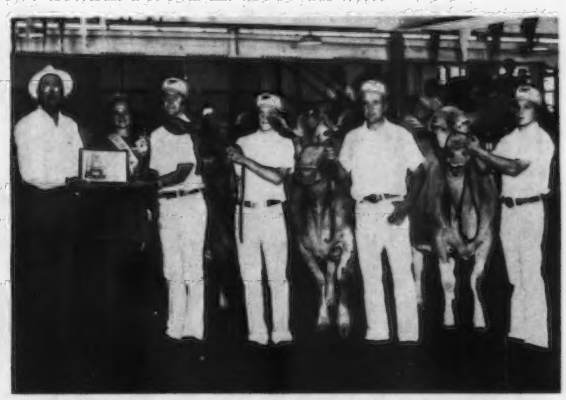

Art Knight presenting the **Bill Jones Trophy** for best three females to Peter Giacomini; Karen Nelson, Henry, Don and Dan Giacomini.

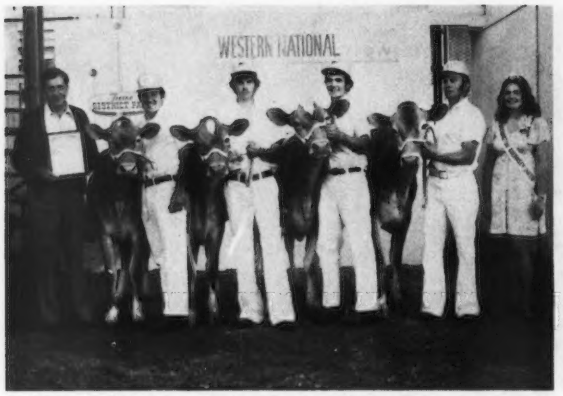

Francis Hertel presenting the **Quail Roost Maxim Trophy** for winning junior get of sire to Jay L. Lancaster, Sequim, Wash., exhibitor; Andy Lancaster, Marvin Zweegman, Marvin Van Mersbergen, Vickie Beetchenow.

Danny Weaver presenting the **Peer Challenge Trophy** for winning breeders get, the get of Rosewood AM Copyright, owned by Donald Giacomini and Family.

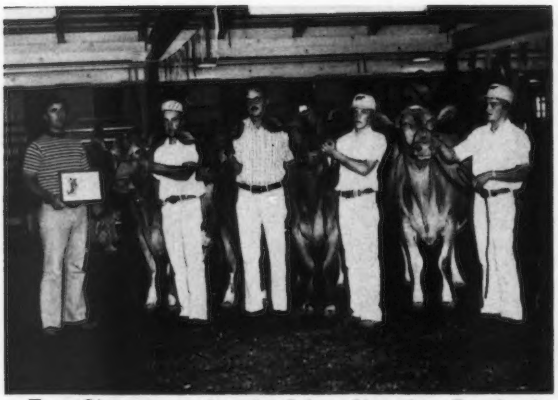

Tom Olsen presenting the **Select Sires, Inc. Trophy** for winning senior get of sire, get of Rosewood AM Copyright, owned by Donald Giacomini and Family.

Barbara Bosch, Oregon Guernsey Queen; Karen Nelson, California Guernsey Queen, and Vickie Beetchenow, Washington Guernsey Queen.

Aged Cow Class

FOUR-YEAR-OLDS

1, Vanher May Rose Sacrin, Hans Leuthold & Raymond Orisio; 2, Bay Meadow Cedrics Nyla, W. Arnold Kessler.

AGED COWS

1, Damana Marlene Poppins, Lone Palm Guernseys; 2, Clover Jack Copy Ritzy, Henry J. Giacomini.

JUNIOR GET OF SIRE

1, Jay L. Lancaster on get of Olympic View A Banner; 2, Donald Giacomini on get of Lyrene May Rose Prince; 3, W. Arnold Kessler on get of Clovelly Top Hornet; 4, Robert T. Dias, Stevenson, Calif. on get of Lone Palm Index Monavic; 5, JoJo Miller on get of Pat Mar Supremes Captain.

BREEDERS GET OF SIRE

1, Donald Giacomini on get of Rosewood AM Copyright; 2, Cal Poly on get of Western Glow Darimost; 3, Richard H. Boeckman on get of Housleys J Champion; 4, W. Arnold Kessler on get of Clovelly Top Hornet.

SENIOR GET OF SIRE

1, Donald Giacomini on get of Rosewood AM Copyright; 2, Cal Poly on get of Western Glow Darimost; 3, Lone Palm Guernseys on get of Housleys J Champion; 4, Jay L. Lancaster on get of Olympic View A Banner; 5, Shamrock Farms Co. on get of High Meadows Jolly Lafayette; 6, Myron W. Lancaster on get of Western Glow Darimost; 7, Kenneth Chaffey & Sons, Aurora, Ore. on get of Western Glow Darimost; 8, Richard H. Boeckman on get of Housleys J Champion; 9, W. Arnold Kessler on get of Clovelly Top Hornet.

PRODUCE OF DAM

1, Donald Giacomini on produce of Clover Jack Billys Chita; 2, Western Glow Farms, Inc. on produce of Western Glow Dukes Beverly; 3, Donald Giacomini on produce of Rosewood B Shirley; 4, W. Arnold Kessler on produce of Bay Meadow Derbys Nelly; 5, Marvin Van Mersbergen on produce of Markwell Makers Rena; 6, Richard H. Boeckman on produce of Maple Brooks Beth; 7, Donald Giacomini on produce of Clover Jack Copy Chris; 8, George H. Clever, Tracy, Calif. on produce of Cleverlands Darimost Orpha Lil; 9, Lone Palm Guernseys on produce of Lone Palm Missie; 10, Lone Palm Guernseys on produce of Lone Palm Sunnys Nana.

BEST THREE FEMALES

1, Donald Giacomini; 2, Cal Poly; 3, Leon & Marv Zweegman; 4, Marvin Van Mersbergen; 5, W. Arnold Kessler; 6, Lone Palm Guernseys; 7, Myron W. Lancaster; 8, Jay L. Lancaster; 9, Richard H. Boeckman; 10, George H. Clever.

STATE HERD

1, Washington; 2, California; 3, Oregon.

PREMIER BREEDER

Donald Giacomini & Family.

PREMIER EXHIBITOR

Lone Palm Guernseys.

GOLD STAR SIRES BASED ON SEPTEMBER, 1975 USDA PRODUCTION AND AGCC TYPE SUMMARIES

Name of Sire & Last Recorded Owner	Reg. No.	No. Herds	No. Daus.	ME—305—2x Avg. of Daus. Milk	Fat	Pred. Diff. Milk	Fat	% Rpt.	Type No. Daus.	Score
Adohr Prince Rosedale	572442	9	134	10643	492	+417	+35	61	72	83.8
Adohr Farms & Glen T. Koller, Camarillo, Calif.										
Far West Dari Count	574939	44	85	10548	495	+271	+10	79	45	83.3
Tri-State Breeders Coop., Baraboo, Wis.										
Hamhurst Farms Markman	567591	15	77	10259	481	+314	+12	65	30	84.8
John F. & James W. Hamilton, and Ivan W. Byers, Burkeville, Va.										
Lyrene Fargo	574026	20	42	12081	563	+632	+24	63	26	83.9
Curtiss Breeding Service, Cary, Ill.										
Lyrene Prince Don	562683	182	447	10606	513	+292	+31	93	122	84.0
Donald L. Klamforth & Walter A. Eberhard & Son, Canal Winchester, Ohio										
Leased to Curtiss Breeding Service, Cary, Ill.										
Lyrene Prince Duke	568965	155	378	10700	521	+283	+31	93	152	83.9
Lyle Hunsberger, Est., Ionia, Mich.										
Leased to Select Sires, Inc., Plain City, Ohio										
Sande Hill Double Emory	567336	189	538	11634	507	+1166	+25	95	181	82.7
Select Sires, Inc., Plain City, Ohio										

SILVER STAR SIRES BASED ON SEPTEMBER, 1975 USDA PRODUCTION AND AGCC TYPE SUMMARIES

Adohr Lafayette Gleamboy	573310	6	33	11116	492	+357	+ 9	41	30	84.7
Adohr Farms, Camarillo, Calif.										
Bay Meadow Sunnys Darimost	572113	6	77	13110	612	+353	+10	38	50	84.5
Raymond Orisio, Tulare, Calif.										
Leased to American Breeders Service, DeForest, Wis.										

Season's Greetings

1975 NATIONAL JUNIOR SHOW

Fresno District Fair, Fresno, California

Lone Palm F P Marcel – Owned By Mark Van Mersbergen Places First In Both Junior And Open Show And Is Reserve Junior Champion, Junior Show

Cindy Lancaster Has Junior Champion On Olympic View D Fantastic

Damana Marlene Poppins Shown By Kenneth T. Fipps, Jr. Is Senior And Grand Champion And Winner Of The Afton Farm Trophy

Henry J. Giacomini Has Reserve Senior And Reserve Grand Champion On Clover Jack Copy Ritzy

Duane Soares, Jr. Wins Junior Production Trophy On Bay Meadow Fortunes Nancy, 19,760–944–3yrs. ME

California Wins State Junior Herd For The Third Consecutive Year

THE NATIONAL JUNIOR Guernsey Show was held Thursday, October 16 in conjunction with the 22nd District Agricultural Association of the State of California, Fresno District Fair. There were 45 head, 11 more than in 1973 when the show was also at Fresno, paraded before Judge Merton B. Sowerby, Princeton, N. J., and Consultant Judge Ray T. Spann, Jackson, Tennessee.

First in a class of 13 heifer calves and reserve junior champion was Lone Palm F P Marcel, bred by Amelia Orisio and owned by Mark Van Mersbergen, Markwell Farm, Lynden, Washington. She is by Western Glow Financiers Prince out of an Excellent daughter of High Meadows Jolly Lafayette and she also placed first in a class of 25 heifer calves in the open show. In second place was Olympic View B Funny, a daughter of Olympic View A Banner, bred and owned by

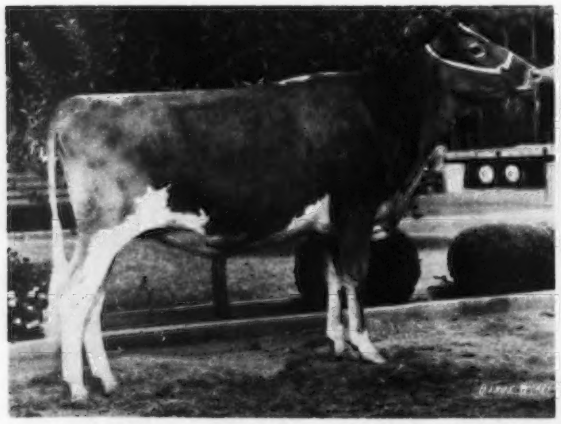

Olympic View D Fantastic, junior champion of the National Junior Show, Fresno, owned by Cindy Lancaster, Sequim, Washington.

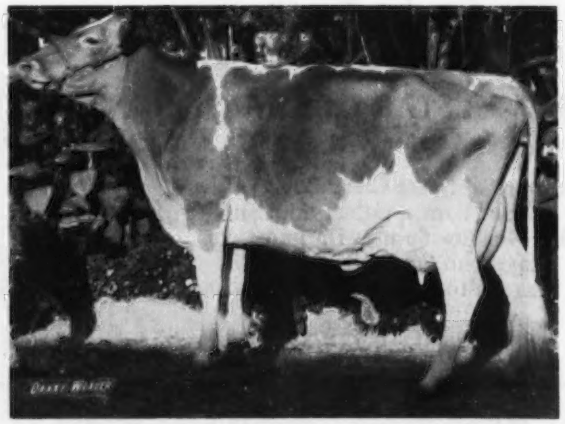

Damana Marlene Poppins, senior and grand champion of the National Junior Show, Fresno, winner of the Afton Farm Trophy, shown by Kenneth T. Fipps, Jr., Riverdale, California.

Clover Jack Copy Ritzy, reserve senior and reserve grand champion of the National Junior Show, Fresno, owned by Henry J. Giacomini, Ferndale, California.

Lone Palm F P Marcel, reserve junior champion of the National Junior Show, Fresno, owned by Mark Van Mersbergen, Lynden, Washington.

Linda Lancaster, Sequim, Washington. Geneva Orisio, Lone Palm Farm, Tulare, Calif., placed third with Lone Palm Atlantic Ollie, a daughter of Brockwell B Atlantic, he by "Banner" out of Brockwell HJC Ada (E), 17,090 – *910 – 2-05DHIR – 365 – 2x, Junior Champion, National, 1971.

Henry J. Giacomini placed first in a class of nine junior yearlings with Clover Jack Prince Polly, a daughter of Lyrene May Rose Prince. She placed fifth in a class of 19 junior yearlings in the open show. In second place was a Lyrene Prince Duke heifer, Duleso Dukes Lydia, bred by Duane Soares and shown by Chris Dei, Fresno. Third place went to Carole Orisio, Tulare, on Win Crest Fin Gin, a daughter of Lyrene Financier.

In a class of nine senior yearlings, Judge Sowerby found his first place winner and junior champion in Olympic View D Fantastic, owned by Cindy Lancaster, Sequim, Washington. She is sired by Western Glow Darimost out of Olympic View B Flirt, second three-year-old, National, Puyallup, 1972 and a member of the Reserve All-American senior get of sire, 1972. She placed third in a strong class of 19 senior yearlings in the open show. In second place was Clover Jack Prince Raelet, first heifer calf and reserve junior champion in the 1974 National Junior Show, Puyallup, third in the open show as a heifer calf. She is bred and owned by Henry J. Giacomini, and sired by Lyrene May Rose Prince out of a daughter of Rosewood AM Copyright. She placed fifth in the open class. Third place went to Mi Valley Carlos Viva, second as a senior calf, National Junior Show, Puyallup, 1974 and fourth as a calf in the open show, 1974. She is by Mi Valley Cynthias Carlos and shown by Elizabeth Pierce, Hilmar, California.

First place two-year-old was Pat Mar Royalines Rose, bred by Stephen Mandrille and shown by Josephine Marie "JoJo" Miller, Paso Robles, California. In second place was Mi Valley Flames Barbie, a daughter of Liseter Brilliant Flame shown by Teresa Ann Pierce, Hilmar, California. Michele Jane Harvey, Vancouver, Wash., placed third with her Spring Ridge G Falcon daughter, Meadowcharm Falcon Shannon. She placed second as a senior yearling in the 1974 National Junior Show, Puyallup.

Mike Peterson, Hilmar, Calif., showed the first place three-year-old, Hilmar Lad Judy, a daughter of Roetta N Lad. In second place, shown by

Clover Jack Prince Polly, first prize junior yearling heifer at the National Junior Show, Fresno, owned by Henry J. Giacomini, Ferndale, California.

Pat Mar Royalines Rose, first prize cow, two years and under three, at the National Junior Show, Fresno, owned by JoJo Miller, Paso Robles, California.

Hilmar Lad Judy, first prize cow, three years and under four, at the National Junior Show, Fresno, owned by Mike Peterson, Hilmar, California.

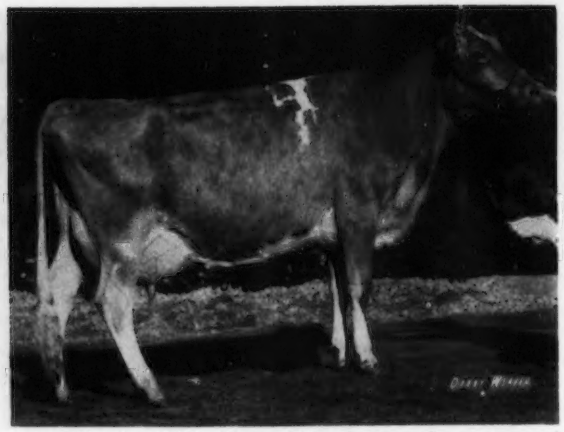

Bay Meadow Dixie Diana, first prize cow, four years and under five, at the National Junior Show, Fresno, owned by Tina Louise Perry, Sacramento, California.

Daniel G. Giacomini, Ferndale, Calif., was Clover Jack Dari Gidget, a "Darimost" out of a "Copyright." Abiqua Acres Dari Sharon, another "Darimost" placed third for Alan Mann, Silverton, Oregon.

Top four-year-old was Bay Meadow Dixie Diana, Junior All-American three-year-old, 1974 and Reserve All-American three-year-old, 1974 in the open competition. She is owned by Tina Louise Perry, Sacramento, Calif., and at Puyallup in the 1974 National she placed first in the open show class of 23 and first in the Junior Show. The second place four-year-old was also a Bay Meadow-bred cow, Bay Meadow Fortunes Nancy, a daughter of Grain Meadow D Fortune out of a "Billy" shown by Duane Soares, Jr., Fresno. She placed second in the 1974 National Junior Show, Puyallup, and fifth in the open show as a three-year-old.

In a class of three aged cows, Judge Sowerby found both his reserve senior and reserve grand champion and his senior and grand champion, winner of the Afton Farm Trophy. In first and senior and grand champion was Damana Marlene Poppins, a daughter of "Darimost" shown by Kenneth T. Fipps, Jr., Riverdale, California. She placed fourth in the Junior Show and sixth in the open show, class of 21, in the aged cow class at the National, Puyallup, 1974. She was purchased by Raymond Orisio, Lone Palm Farm, Tulare, Calif., and, in the open show the following day, she placed first in a class of 18, first best uddered aged cow, second best uddered champion of the show, and reserve senior and reserve grand champion.

There were three Junior state herds. California placed first for the third consecutive year, Washington was second, and Oregon placed third.

Following is a list of awards:

SENIOR AND GRAND CHAMPION FEMALE

Damana Marlene Poppins, Kenneth T. Fipps, Jr., Riverdale, Calif.

RESERVE SENIOR AND RESERVE GRAND CHAMPION FEMALE

Clover Jack Copy Ritzy, Henry J. Giacomini, Ferndale, Calif.

JUNIOR CHAMPION FEMALE

Olympic View D Fantastic, Cindy Lancaster, Sequim, Wash.

RESERVE JUNIOR CHAMPION FEMALE

Lone Palm F P Marcel, Mark Van Mersbergen, Lynden, Wash.

HEIFER CALF (13)

1, Lone Palm F P Marcel, Mark Van Mersbergen, Lynden, Wash.; 2, Olympic View B Funny, Linda Lancaster, Sequim, Wash.; 3, Lone Palm Atlantic Ollie, Geneva Orisio, Tulare, Calif.; 4, C Sunday of Pleasant Point, Marie C. Christensen, Ferndale, Calif.; 5, Eastland P B Dandy, Kathleen Wilmes, Aurora, Ore.; 6, Mi Valley Top Hornet Beauty, Teresa Ann Pierce, Hilmar, Calif.; 7, Golden Meadows Monavics Flosi, Robin Ann Dias, Stevenson, Calif.; 8, Nells Glow Lance Nancy, Dwayne Nelson, Hilmar, Calif.; 9, Lone Palm Sunny Jerry, Robert Breazeale, Modesto, Calif.; 10, Juli D Miss America, Rocky Joseph Fritz, Lebanon, Ore.

JUNIOR YEARLING HEIFER (9)

1, Clover Jack Prince Polly, Henry J. Giacomini, Ferndale, Calif.; 2, Duleso Dukes Lydia, Chris Dei, Fresno, Calif.; 3, Win Crest Fin Gin, Carole Orisio, Tulare, Calif.; 4, Abiqua Acres Fortunes Pascha, Dena Mann, Silverton, Ore.; 5, Clover Jack Prince Nona, Daniel G. Giacomini, Ferndale, Calif.; 6, Loridon M Champion Pretty, Robert Breazeale; 7, Golden Meadows Monavic Joyful, Robert Thomas Dias, Stevenson, Calif.; 8, Pat Mar Steadfast Shadow, JoJo Miller, Paso Robles, Calif.; 9, Damana Myra Poppins, Kenneth T. Fipps, Jr., Riverdale, Calif.

SENIOR YEARLING HEIFER (9)

1, Olympic View D Fantastic, Cindy Lancaster, Sequim, Wash.; 2, Clover Jack Prince Raelet, Henry J. Giacomini; 3, Mi Valley Carlos Viva, Elizabeth Pierce, Hilmar, Calif.; 4, C Shannon of Pleasant Point, Marie C. Christensen; 5, Lone Palm Oliver Toni, Geneva Orisio; 6, Maple Brooks Victors Fancy, Seth D. Spencer, Gresham, Ore.; 7, Damana Melody Poppins, Kenneth T. Fipps, Jr.; 8, Nells Glow Champion Marya, Dwayne Nelson; 9, Claravale Southern Melanie, Bill Breazeale, Modesto, Calif.

COW, 2 YEARS AND UNDER 3 (4)

1, Pat Mar Royalines Rose, JoJo Miller; 2, Mi Valley Flames Barbie, Teresa Ann Pierce; 3, Meadowcharm Falcon Shannon, Michele Jane Harvey, Vancouver, Wash.; 4, Olympic View B Sunshine, Peter D. Giacomini, Ferndale, Calif.

COW, 3 YEARS AND UNDER 4 (5)

1, Hilmar Lad Judy, Mike Peterson, Hilmar, Calif.; 2, Clover Jack Dari Gidget, Daniel G. Giacomini; 3, Abiqua Acres Dari Sharon, Alan Mann, Silverton, Ore.; 4, Golden Meadows Sonny Boys Nina, Robert Thomas Dias; 5, Pat Mar Jennys Joyce, JoJo Miller.

COW, 4 YEARS AND UNDER 5 (2)

1, Bay Meadow Dixie Diana, Tina Louise Perry, Sacramento, Calif.; 2, Bay Meadow Fortunes Nancy, Duane Soares, Jr., Fresno, Calif.

COW, 5 YEARS AND OVER (3)

1, Damana Marlene Poppins, Kenneth T. Fipps, Jr.; 2, Clover Jack Copy Ritzy, Henry J. Giacomini; 3, Mi Valley Flames Na Nell, Robert Thomas Dias.

JUNIOR STATE HERD

1, California; 2, Washington; 3, Oregon.

Chat . . .

SCOT RICHARD Wiedenfeld was born to Mr. and Mrs. Richard Wiedenfeld of Richland Center, Wis., on July 2, 1975. He is the grandson of Mr. and Mrs. Roe Shultis, and his mother will be rememberd as Ann Shultis who was frequently seen in the show-ring.

Junior Show Awards

Duane Soares presenting the Duleso Guernseys plaque, donated by Superior Sires for grand champion female; Jim Deever with the **Superior Sires Trophy**; Damana Marlene Poppins, senior and grand champion, Kenneth T. Fipps, Jr., Riverdale, Calif., at the halter; Walter D. Kibler presenting the **Afton Farm Trophy.**

George Mickelsen with the Neslekcim plaque for junior champion female, donated by Curtiss Breeding Service; Gale Bamford with the **Curtiss Trophy**; Olympic View D Fantastic, junior champion, Andy Lancaster at the halter; Karen Nelson.

Donald Giacomini with the Clover Jack Farm plaque for reserve grand champion female; Cameron Schwindt with the **Carnation Genetics Trophy**; Clover Jack Copy Ritzy, Henry J. Giacomini, owner at the halter.

John Kessler presenting the Bay Meadow Farm plaque for reserve junior champion female; Melvin George with the **All West Breeders Trophy**; Lone Palm F P Marcel, Mark Van Mersbergen, owner at the halter; Vicki Beetchenow.

Mrs. Amelia Orisio with the Lone Palm Production Award plaque; Vickie Beetchenow with the **Junior Production Award Trophy** donated by **American Breeders Service**; Bay Meadow Fortunes Nancy, 19,760—944—3yrs. ME; Duane Soares, Jr., owner at the halter.

Winning California State Junior Herd
Tina Perry, Henry Giacomini and Kenneth T. Fipps, Jr.

Third Mo-Kan Guernsey Classic Sale

By Gary Davis

THE THIRD MO-KAN Guernsey Classic held on Labor Day, September 1, at Ottawa, Kans., was a highly successful sale as it has been since its beginning in 1973. The sale banquet was held the night before the sale at the Ottawa University, with Gary Estes, Mansfield, Mo., master of ceremonies. Highlights of the banquet were three lovely queens, Vicki Brugman, Lincoln, Nebr., National Guernsey Queen; Mary Blevins, Manhattan, Kans., Kansas Guernsey Queen, and Sue Aholt, Washington, Mo., Missouri Guernsey Queen. Each queen took part in the program. Claude Blevins, Manhattan, Kansas G.B.A. president, and Johnny Wallis, Springfield, Missouri G.B.A. president, each addressed the group. An award was presented to Mr. and Mrs. LeRoy Wasmund, Princeton, Kans., in appreciation of their interest, and work on the Mo-Kan Classic.

The main award presented at the banquet by the Missouri and Kansas Guernsey breeders went to Les Peckham. "The Guernsey breeders in both states realize how fortunate we are to have Les for our territorial fieldman. We could hunt the United States over and I am sure someone could take the job, but it wouldn't be Les. Friendship makes a poor man rich, and Les has made a lot of us poor guys rich. Les is a friend and worker who is for us always—under any circumstances. He wants nothing from you except that you be yourself. Although we sometimes neglect him and forget him, he ignores the slight.He keeps alive our faith in human nature. We the Missouri and Kansas Guernsey breeders appreciate the hard work that Les Peckham has done for our territory."

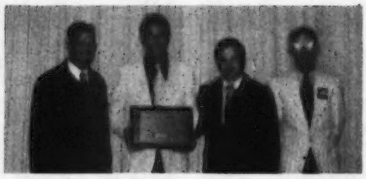

Claude Blevins, president of Kansas G.B.A.; Les Peckham with the appreciation award presented to him by the Mo-Kan breeders at the Mo-Kan Guernsey Classic banquet; Gary Estes, master of ceremonies, and Johnny Wallis, president of Missouri Guernsey Breeders' Association.

As has been the case the past two years, Kansas and Missouri Guernsey breeders and friends cooperate to make this Classic one of the most respected top sales in this part of the country. Tremendous interest was evident everywhere, and a feeling of confidence surrounded the breeders, the consignors, and the many willing workers who gave so much of their time, and a great deal of their own pocket funds to make the 1975 Classic successful. Chairman Kenneth Barnett, Effingham, Kans., and Co-chairman William Davis, Verona, Mo., kept the committee clicking together all through the preparation period continuing right on until the last consignment was sold. W. G. Ransom, Jr., Williamsburg, Kans., did his usual great promotional job. "Bill" is always on the spot when the many extra details need attention.

The sale grossed $34,175 on 51 head averaging $670.09. This included seven head of young calves and unbred heifers that averaged $554. The other 46 consignments averaged $686.41.

Rebecca Berndt, Simpson, Kans., led her lovely three-year-old Darimost daughter into the ring and was very thrilled when the auctioneer, Jack Nitz, pounded the gavel at $1,400 for top of the sale. Sajaer Farms Dim Laurel sold to Mr. and Mrs. Richard Hays, Odell, Nebr., with Robby Davis, Verona, Mo., the contender. Rebecca is the daughter of Mr. and Mrs. Allan Berndt, Simpson, Kans., who have been realizing good prices on most of their consignments to this sale in the past. The second high animal was Benign Masters Waltz Bandana, a four-year-old Woodacres Master Chief daughter, consigned by Robert C. Griggs, Jr., Mustang, Okla., and selling for $1,300 to W. G. Ransom, Williamsburg, Kans., with Mr. and Mrs. Richard Hays the contenders. The third high was a fine bred heifer by Mungles Sabian Saturn from Mungle's Guernsey Farms, Atoka, Okla., consigned by Mason Mungle. She was a daughter of a Provisional Dam (VG–87), with 15,450 – 732 – 3-08DHIR – 305 – 2x. She sold to Marvin and Kevin Frankenbach, Hannibal, Mo., for $1,285.

The sale arena was dressed in

Sajaer Farms Dim Laurel, top of the Third Mo-Kan Classic at $1,400. In the background: Robby Davis, Verona, Mo., contender; Jack Nitz, auctioneer; Mr. and Mrs. Richard Hays, Odell, Nebr., purchasers; Doyle Neher, Hutchinson, Kans., pedigrees; Rebecca Berndt, Simpson, Kans., consignor; Mary Blevins and Vicki Brugman.

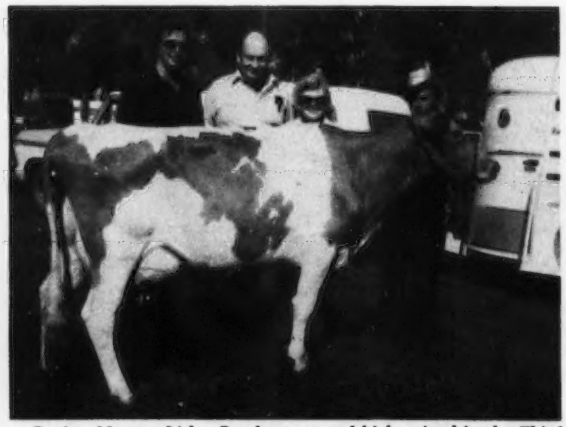

Benign Masters Waltz Bandana, second high animal in the Third Mo-Kan Classic at $1,300. In the background: Richard Hays, Odell, Nebr., contender; Mr. and Mrs. W. G. Ransom, Williamsburg, Kans., purchasers, and Robert C. Griggs, Jr., Mustang, Okla., consignor.

Guernsey colors planned and arranged by Kenneth Barnett and Gary Davis, Pierce City, Mo., secretary of the Missouri Guernsey Breeders' Association. Jack Nitz, Cedar Bluffs, Nebr., was the auctioneer. Doyle Neher, Hutchinson, Kans., read pedigrees, and Gary and Jerry Estes, Rogersville, Mo., and Homer Enns, Hillsboro, Kans., were very active ringmen. The national and state queens ran the slips. Mr. and Mrs. Gary Davis clerked the sale. Arnold Hart and Sons from the Ottawa area were in charge of the cattle, and Mr. and Mrs. LeRoy Wasmund prepared the ring and facilities. The Chamber of Commerce was active throughout the planning and their help was sincerely appreciated by the Mo-Kan group.

The high purchasers at the sale were two new Guernsey buyers, a sister and brother each purchasing six head for their farm near Adrian, Missouri. Christine Welch paid $3,750 and Lane Welch paid $3,415. A parade of cattle preceded the sale with Gary Estes giving a brief report on each consignment.

Following is a list of animals selling for $450 or more:

Karen Jane Allen, Halstead, Kans.	
Ransom Florellas Flapper	$ 700
Elizabeth Baker, Hamilton, Mo.	
Sunemeadow Supreme Rowena	785
Tim Ballay, Verona, Mo.	
Shady View Farms T Trinnie	600
Todd Ballay, Verona, Mo.	
Mungles Patriots Telka	600
Mary Blevins, Manhattan, Kans.	
Foremost T C N Lassie	700
Kevin Cary, Canton, Mo.	
Foremost Dari Frolic	585
Ambassadors Pansy Nora	650
Kathleen Crocker, Belmond, Iowa	
Sunnyacres H C Diane	700
Robby Davis, Verona, Mo.	
Geo Mars Mitzi	680
Richard Enns, Hillsboro, Kans.	
Golden Dew Raleighs Rena	725
Roy Faught, Effingham, Kans.	
Daviss Challenger Dimple	685
Marvin & Kevin Frankenbach, Hannibal, Mo.	
Mungles Sabo Janice	1,285
Ronald Hartmann, Williamsburg, Mo.	
Cloverdells Faiths Fancy	770
Mr. & Mrs. Richard Hays, Odell, Neb.	
Sajaer Farms DM Laurel	1,400
Mungles Dukes Chloe	750
Debbie Hornbuckle, Kansas City, Mo.	
Ho Ettes Dons Nel	585
Kevin Kettler, LaCygne, Kans.	
Winn Pride Melinda	565
Bluebell Hollys Annie	550
Willis Lorensen, Weeping Water, Neb.	
Cloverdells Sondras Stacye	650
Daviss Challenger Bobbie	635
Cloverdells Elois Eliza	600
Lori Mack, Linwood, Kans.	
Sunemeadow Jupiters Glory	525
J. B. Miser, Emporia, Kans.	
Cloverdales Cora	600
J. Jene Mungle, Atoka, Okla.	
Harmony Princess Clara	700
Sunemeadow Supreme Roben	560
Jerry Lee Parrott, Knob Noster, Mo.	
Mungles Sabo Allie	835
Ransom Babes Beva L	660
W. G. Ransom, Jr., Williamsburg, Kans.	
Benign Masters Waltz Bandana	1,300
Hart Lane Dari Sybl Charity	600

Queens attending the Mo-Kan Guernsey Classic, left to right: Mary Blevins, Manhattan, Kans.; Vicki Brugman, National Guernsey Queen, and Sue Aholt, Washington, Missouri.

Gary Davis presenting the award of appreciation to Mr. and Mrs. LeRoy Wasmund, Princeton, Kans., at the Mo-Kan Classic banquet.

Nancy Stewart, Princeville, Ill.	
Cloverdells Veronicas Vicky	835
Christine Welch, Adrian, Mo.	
Hoys Skyview Holly Mae	775
Long Branch Fortunes Ivy	700
M & R Acres Ambassador Peggie	675
Winn Aristo Lucy K	550
Cloverdales Connie Lori	550
Boehles Hollyhocks Debbie	500
Lane Welch, Adrian, Mo.	
Ho Ettes Aristocrat Roselee	600
Ho Ettes Aristocrats Toy	600
Boehles Dari Roger Dimples	590
High Fabius Prince Don Jessica	575
M & R Acres Fortune Gladys	550
Boehles Brilliants Chene	500
Virgal Wiebe, Conway, Kans.	
Bermuda Valley Rose Caroline	700
Ho Ettes Jupiter Gail	475
Steven Winn, Burlington, Kans.	
Huxmans Valiant Roxie	1,000
Shady View Farms T Laza	900
Kirsten Wolfe, Baldwin City, Kans.	
Alview Hornets Goodie	535

Plainview Dairy Farm Dispersal

By R. A. McLaughlin

THE PLAINVIEW DAIRY Farm Dispersal of milking cows and bred heifers, W. J. Morris and Sons, owners, managed by Irving Morris, Amelia, Va., was held at the farm on Tuesday, September 9. A total of 64 head sold for $37,120, an average of $580. The 61 purebreds brought a total of $35,435, an average of $580.90, and the three grades, $1,685 or an average of $561.66.

The high cow was a beautiful, young, good-uddered two-year-old, sired by Lyrene May Rose Prince and out of a daughter of Woodacres Master Chief, selling to E. C. Anderson, Richmond, Va., for $1,600. Mr. Anderson was represented by his farm manager, Paul Fleming. Contender was Daniel W. Brubaker, Dayton, Virginia.

The second high animal was a high-producing, typy daughter of Sande Hill Double Emory that has over 25,250 pounds of milk in two lactations, with the second not complete, and will calve again before she is 4½ years old. She sold to Daniel W. Brubaker for $1,150.

The high buyer at the sale was James B. Timberlake, Powhatan, Va., taking 13 head for $6,480.

The sale was managed by The Merryman Company, Sparks, Md., and assisted by The American Guernsey Cattle Club regional office, Winston-Salem, North Carolina. Auctioneer was John B. Merryman and pedigrees were read by R. A. McLaughlin. The ring was worked by Doty Remsberg, Jefferson, Md., and Jeff Chase, White Stone, Va., passed the slips.

Following is a list of animals selling for $450 or more:

E. C. Anderson, Wake, Va.	
Plainviews Chris Carrie	$1,600
James H. Bergey, Chesapeake, Va.	
Plainview Berthas Bird	700
Plainview Aldas Ava	875
Plainviews Lilly Glow	725
Plainviews Edna Ethel	800
Daniel W. Brubaker, Dayton, Va.	
Plainview Marges Maxine	585
Courtlands T C Jackie	900
Plainviews Floss Flo	1,150
Plainview Beths Bee	900
Plainviews Kate	625
Plainviews Lynns Emory	850
William S. Butler, Appomattox, Va.	
Plainviews Jodys Jessie	485
Plainviews Cookies Crystle	485
Ivan W. Byers & Sons, Stuart, Va.	
Plainviews Bertha Beauty	650
Plainview Olive Ollie	675
Plainviews Pat Pulson	600
Plainview Verta Rose	750
Plainview Bonnies Babe	525
Connolly J. Corthon, Thornburg, Va.	
Plainviews Ginger Joe	625
Mark H. Newbill, Wirtz, Va.	
Plainviews Chriss Kate	1,050
Jack H. Newbill, Wirtz, Va.	
Plainviews Pulsons Patty	575
Arthur M. Powers, Powhatan, Va.	
Plainviews Paulett Most	800
Plainviews Ollies Dell	550
Ernest Showalter, Waynesboro, Va.	
Plainview Angles Ada	650
James B. Timberlake, Powhatan, Va.	
Burkes Tavern Duke Dora	600
Plainview D F May	575
Plainviews Alda	550
Plainviews Wandas Wilma	525
Plainviews Blossomettes Bloom	525
Egglestettons Leahs Lottie	585
Burkes Tavern Bond Jolly	600
Plainviews Emilys Edna	560
Plainview Carols Cathy	475

Wayne B. Wampler, Boones Mill, Va.
Plainviews Janes Hattie 675
Plainview Windys Woodieann 700
Plainviews Dot 500
Plainviews Marges Marvel 500
Plainviews Leahs Lydia 775
Plainviews Rose Bud 510
Plainview Beths Buddy 560
C. M. Weaver, Jetersville, Va.
Plainviews Angle Ace 535
Plainviews Cherrettas Cora 500
Plainviews Vaga Grace 525
Plainviews Sandys Sibyl 485
Plainviews Vans Vaga 475
Plainview Lins Lyrine 525

South Central Buckeye Guernsey Classic

Summary

No. Head	Total	Average
29 Females	$19,975	$688.79
2 Bulls	1,000	500.00
31	$20,975	$676.61

THE SOUTH CENTRAL Buckeye Guernsey Classic was held September 10 at Cogniac Farm, Robert D. Sommers and Family, owners, London, Ohio. Thirty-one head sold for a total of $20,975, an average of $676.61 per head.

Two animals tied for top of the sale at $1,350. They were full sisters by the Gold Star Sire, Hornback Farm N Gaylord, Char-Berta Polly and Char-Berta Carolyn, bred and consigned by JoAnne Wright, Char-Berta Guernsey Farms, Lockbourne, and both purchased by Debra Beiler, Bellevue. The next high animal, Ash Lane Maestros Gwen sold for $1,300 to Howard Phillips, Fredericktown. "Gwen" is a daughter of Eber Lea Farms Maestro, out of Shadas W Gay, three records including 19,100 – 1,024 – Jr4 – 336 days – 2x, bred and consigned by Russell Shannon and Family, Ash Lane Farm, Mount Sterling.

The sale was managed by the South Central Ohio Guernsey Breeders' Association, Donald Elliott, secretary.

Following is a list of animals selling for $450 or more:

Debra Beiler, Bellevue, Ohio
Char Berta Polly $1,350
Char Berta Carolyn 1,350
Martin Burns, Milford Center, Ohio
Gold Banner Bond Lucene 450
Ben W. Cooper, Xenia, Ohio
Eber Acres Valiant Sylvia 625
Richard Cooper, Xenia, Ohio
Wee Manor Prince Victoria 1,000
Hobart Downerd & Son, Ostrander, Ohio
Char Berta Princess 1,000
Char Berta Lassie 1,200
Donald & Richard Eberhard, Mechanicsburg, Ohio
Cogniacs E Elsa Ann 950
Franchester Charmer Dahlia 750
James Fausmaugh & Mrs. Lucy Fausmaugh, Circleville, Ohio
Cogniacs J C Norm (Bull) 575
Eugene Fisher, London, Ohio
Ash Lane M Gleem 675
Pine Vista M Coquet 500
Millcreek Saphire Shella 550
Jeffrey B. Gantz, West Liberty, Ohio
Ash Lane C C Susie 475
Ted Kohler, Canal Winchester, Ohio
Shadas C Bonnie 725
David Parker, London, Ohio
Char Berta Sally 475
Joyce Parker, Hilliard, Ohio
Char Berta Molly 775
Kay Parker, Hilliard, Ohio
Char Berta Lori 775
Roger Parker, Hilliard, Ohio
Char Berta Sapphire 700
Howard Phillips, Fredericktown, Ohio
Ash Lane Maestros Gwenn 1,300
Ash Lane Maestros Bertha 500
Char Berta Sandy 450
Jay Thomas, Woodstock, Ohio
Cogniacs Princess's Jenny 1,100

Ohio Guernsey Breeders' Production Sale

THE OHIO GUERNSEY Breeders' Production Sale, sponsored by the Ohio Guernsey Breeders' Association, was held September 27, at the fairgrounds, Wooster. Twenty-two head sold for a total of $11,205, an average of $509.32 per head.

The top of the sale was Fireside Princes Susan, a Lyrene May Rose Prince daughter consigned by John H. Ziegler & Sons, Bellevue. She sold for $725 to Floyd Wachtel & Family, Big Prairie. The second high animal was another Lyrene May Rose Prince daughter, Wye Heights Princes Ophelia, consigned by Franchester Farms, Inc., West Salem, that sold for $670 to Theodore H. Poth, Pickerington, Ohio. Mr. Poth was high buyer at the sale purchasing five head for a total of $3,020.

Following is a list of animals selling for $450 or more:

The Brownsdale Corporation, Pittsburgh, Pa.
Franchester Billy Joe Patson $560
Jack Leidiegh and Family, Jeromesville, Ohio
Martindale C K Lassie 525
Howard & Scott Phillips, Fredericktown, Ohio
Glen Oaks Falcon M Nugget 525
Rineland Manor P J Pala 640
Martindale S Rosa 525
Theodore H. Poth, Pickerington, Ohio
Wye Heights Princes Ophelia 670
Glen Oaks Champ Nette 550
Hickory Groves Dons Spot 625
Hickory Groves Lins P Connie 525
Char-Berta Delite 650
Floyd Wachtel and Family, Big Prairie, Ohio
Fireside Princes Susan 725
John & Betty Weller, Fremont, Ohio
Wilemas DM Coral 550
Raymond Yeary, Port Clint, Ohio
Glen Oaks Falcon Fran 550
Hildiemaid Joes Nellie B 625

Walnut Grove Dispersal

THE WALNUT GROVE Dispersal was held at the farm of owner Hervey R. Ferguson, Kirkwood, Pa., September 30. The sale was managed by the Pennsylvania G.B.A. and The Merryman Company, Sparks, Maryland. Seventy-three head sold for a total of $22,410, an average of $306.98.

Top: Walnut Grove Melissa H $575
Born: November 3, 1970
Sire: Lauxmont Hero
Dam: Walnut Grove Melinda G
Purchaser: Vaughn L. & Eileen Moore, Chambersburg, Pa.

Other animals selling for $450 or more:

Glenn D. Fite, Quarryville
Walnut Grove Fame Robin $450
Ray E. Grubb, New Enterprise
Walnut Grove Joy C 450
John K. & Anna B. Hostetter, Quarryville
Walnut Grove Fanny F 450
Richard P. Maule, Quarryville
Walnut Grove Top Judy 550
Walnut Grove Fame Holly 485
Walnut Grove P P Annabelle 470
Jacob N. Smith & Son, Palmyra
Walnut Grove Clara S 535
Walnut Grove Fame Flake 475
Scott & Elsie Wolff, Quarryville
Valley View J E Nona 500

Cortland Guernsey Sale

Summary

No. Head	Total	Average
33 Females	$12,700	$384.84
2 Bulls	340	170.00
35	$13,040	$372.57

THE SALE WAS held at the Cortland Sale Pavilion, Cortland, N. Y., September 27, and managed by A. V. Zogg and Son, Cortland, New York.

Top: Wightman Dari A Madonna $695
Born: February 16, 1973
Sire: Western Glow Darimost
Dam: Wightman AM Madonna
Purchaser: Greystone Farm, Inc., Auburn, N.Y.

Other animals selling for $450 or more:

Howard F. Albrecht, Lyons
Nedrow Farms Dari Doreen $650
Bohner Bros., Lyons
Tracey Homestead Hollirex Fran 480
Stewart Farms Lilla 460
Greystone Farm, Inc., Auburn
Stewart Farms Pamelena 470
Stewart E. Parnell & Sons, Piffard
Princess F Flute 460
G. Harold Peck, Schuylerville
Ingas Rythms Dandelion 500
Holcombs G Gusta 540
Leon A. Perry, Orleans, Vt.
Tracey Homestead Fancy Kay 460
Lynworth Fayvor Bell 480
David Wilcox, Cortland
Holcombs J V Lancer 550

Forest Homes Dispersal

By Leo Gasper

Summary		
No. Head	Total	Average
66 Females	$66,750	$1,011.36
2 Bulls	875	437.50
68	$67,625	$ 994.49

THE FOREST HOMES milking herd, owned by LeRoy Klimpke, Athens, Wis., was dispersed on September 27, at the farm. This fine herd was fast gaining state and national recognition for its outstanding type and production.

Bidders from several states participated in this fast-moving sale that left some local farmers speechless when the final cow was sold and the average of $1,011.36 on the 66 females was announced.

The two homebred young sires found good homes, too, in the neighborhood–the "Prince" son out of the good brood cow, Forest Homes Nell, selling for $575. The 68 head sold for a total of $67,625, an average of $994.49.

Twenty-two females sold for $1,000 or more and Leonard Voorhees and Sons, Danvers, Minn., successfully bid on Forest Homes Favorite Charm at $4,550 to top the sale. She is a Dari Fayvor daughter, predicted at 10,636–539 as a two-year-old 305–2x, and out of Ideals Trions Callalily (E), a cow that the Klimpkes purchased at the Ideal Farms Dispersal. "Callalily" has a record of 20,780–1,031 at 6 yrs. in 305–2x, and she was the second high animal in the sale at $3,525, purchased by Thomas Lurvey, Baraboo, Wisconsin.

The third high animal was Forest Homes Fore Desire (VG–87), predicted at 13,042–702 as a five-year-old, a daughter of Lockshore K Foresquire. She sold for $3,000 to Arthur Edblom, Unity, Wisconsin.

It was a sad day for all Guernsey breeders when it became necessary to disperse this fine herd. However, LeRoy and family do have 60 head of young stock with loads of promise and their friends hope that they will continue as Guernsey breeders.

The sale was managed by the Wisconsin Guernsey Breeders' Association, with Vic Voigt and Leo Gasper in the box and Donald T. Burton and Harry Christensen working the ring.

Following is a list of animals selling for $450 or more:

Gary Allram, Ridgeland, Wis.	
Forest Homes E Ginger	$ 850
Forest Homes Nell	850
Forest Homes Favorite Ginny	850
Claude Baumann, Marathon, Wis.	
Forest Homes Favorite Dumpling	1,000
Forest Homes Lilac B	1,000
Don & Tom Betts, East Troy, Wis.	
Forest Homes Lady Mona	575
James R. Blahnik, Algoma, Wis.	
Forest Homes Prince Ned (Bull)	575
Bryce Coggins, Ladysmith, Wis.	
Forest Homes Fames Sandy	625
Forest Homes C Lorrie	575
Roland Coggins, Ladysmith, Wis.	
Forest Homes E Gem	1,000
Forest Homes Mollys Jewel	675
Forest Homes Dari Make Believe	800
David Duley, Merrill, Wis.	
Forest Homes Lady Mistress	725
Arthur H. Edblom, Unity, Wis.	
Forest Homes Favorite Peggy	1,500
Forest Homes Fore Desire	3,000
Forest Homes Lady Fairy	900
Forest Homes Lady Gracious	1,400
Forest Homes Favorite Nifty	950
Robert Engel, Shawano, Wis.	
Forest Homes Favorite Monty	1,275
Frederick Garbesch, Jr., Granton, Wis.	
Forest Homes Kim B	500
Gordon & Helen Gotlibson, Elk Mound, Wis.	
Forest Homes Champion Midge	700
Mr. & Mrs. Clayton Hansen & Sons, New Lisbon, Wis.	
Forest Homes Princess Decca	750
Carl Johnson, Glen Flora, Wis.	
Forest Homes Princess Brenda	625
Forest Homes Lady Lee	500
Forest Homes Fore Kristy	475
Forest Homes T Dody	625
Forest Homes Lucys Libby	675
Harold Johnston, Summit, S.D.	
Forest Homes Princess Angie	875
Lee A. Jones, Amery, Wis.	
Forest Homes E Ritzy	650
Frederick Kipp, North Prairie, Wis.	
Forest Homes E Patty	650
Jayne Klimpke, Athens, Wis.	
Forest Homes Princess Dulcie	1,800
Mrs. John Klopp, Boyd, Wis.	
Forest Homes Deluxe Maid	500
George J. Lonsdorf, Merrill, Wis.	
Forest Homes Sandras Sandy	900
Forest Homes Gails Lolly	550
Forest Homes Falcon Ruth	775
Forest Homes E Penny	500
Ansmil M Damsel	750
Thomas Lurvey, Baraboo, Wis.	
Ideals Trions Callalily	3,525
Jane McKittrick, Glen Flora, Wis.	
Forest Homes Fore Faith	700
Forest Homes Champion Mavis	550
Oscar A. Miller, Black Creek, Wis.	
Forest Homes Linda	1,025
Forest Homes Great Casey	1,050
Forest Homes Fore Marvel	725
Fredric Moseley, Hixton, Wis.	
Forest Homes Princess Louisa	2,200
Dennis Nelson, Glen Flora, Wis.	
Forest Homes Fore Hope	1,200
Lloyd & Jean Polzin, Cadott, Wis.	
Forest Homes E Della	1,000
Forest Homes Flash Dial	1,000
John Polzin, Cadott, Wis.	
Forest Homes Dari Dahlia	1,000
Norbert J. Rabel, Stratford, Wis.	
Forest Homes S Pamela	650
Forest Homes Dari Belle	675
Gary L. Rietz, Athens, Wis.	
Ideals Factors Primula	1,100
Forest Homes Dari Merry	1,625
Jonathan D. Schulz, Edgar, Wis.	
Forest Homes Princess Machree	575
Lee Shimel, Merrill, Wis.	
Forest Homes Bills Sandi	600
Forest Homes Fore Doll	925
Harold Siebert, Jr., Ridgeland, Wis.	
Forest Homes Fore Sherry	700
Donald Snyder, Colfax, Wis.	
Forest Homes C Melinda	575
Forest Homes Champion Lupe	625
Ronald A. Strauch, Augusta, Wis.	
Forest Homes Financiers Lola	675
Forest Homes Favorite Margo	775
Walter P. Ulness, Valders, Wis.	
Forest Homes Princess Cara Ann	725
Gary R. Vien, Edgerton, Wis.	
Forest Homes Dari Glow	1,500
Arnold Von Rueden, Cashton, Wis.	
Forest Homes Princess Gayle	725
Leonard Voorhees & Sons, Danvers, Minn.	
Forest Homes Favorite Charm	4,550
Forest Homes Lady Sylvia	1,600
Forest Homes Heart Liberty	2,400

Forest Homes Favorite Charm, top of the Forest Homes Dispersal at $4,550, purchased by Leonard Voorhees and Sons, Danvers, Minnesota.

Ideals Trions Callalily, second high animal in the Forest Homes Dispersal and dam of the top selling animal, she sold for $3,525 to Thomas Lurvey, Baraboo, Wisconsin.

(1970 photo)

Forest Homes Fore Desire, third high animal in the Forest Homes Dispersal at $3,000, purchased by Arthur Edblom, Unity, Wisconsin.

Sixth Yellow Creek Sale

By Robert E. Jones

Summary		
No. Head	Total	Average
48 Females	$45,525	$ 948.43
6 Bulls	11,325	1,887.50
54	$56,850	$1,052.78

THE SIXTH IN a most successful series of Yellow Creek Sales was held Friday, October 24, at the farm, Goshen, Indiana. A total of 54 head was offered, and they sold for $56,850, or an average of $1,052.78. For the second consecutive sale, this was a record-breaking sale average. The six bulls sold for $11,325, or an average of $1,887.50, while the 48 females totaled $45,525, for an average of $948.43.

The top dollar winner was the bull, Yellow Creek Prince Noble, selling for $5,000 to a syndicate of ten breeders. He was by Lyrene May Rose Prince, and out of the Gold Star Dam, Noble D Dora (E) with 5 records over 20,000 pounds of milk, including 23,790 – *1,231 – 5-5DHIR – 365 – 2x. Prince Noble's 5/75 USDA Predicted Difference was +379 milk, +9 fat, with a 49% repeatability.

Another bull, Yellow Creek Prince Goliath, was second high-selling individual. He was selected by 17 syndicate members for $3,400. Since the sale, 19 additional members have been added to the syndicate. "Goliath" was appropriately named, as he was a huge February son of Lyrene May Rose Prince and Yellow Creek Norma Jane. "Norma Jane" is an Excellent daughter of Nyala Majestys Acme, with 15,340 – 833 – 2-6DHIR – 365 – 2x, and 14,050 – 839 – 3-7DHIR – 305 – 2x, "Goliath" will be at NOBA, Tiffin, Ohio. The members of the two syndicates are listed at the end of the sales list.

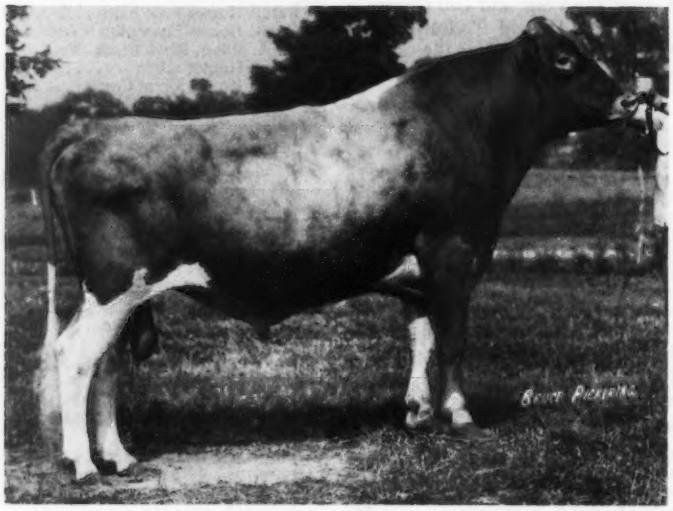

Yellow Creek Prince Noble, top of the Sixth Yellow Creek Sale at $5,000, bred by Oscar R. Weaver, consigned by I. Hunsberger, R. E. Armstrong, J. Ferris and H. Cannon, Ionia, Mich., and purchased by the Yellow Creek Prince Noble Syndicate.

Two other animals sold for $2,000 each for third high honors at the sale. One was Yellow Creek Noble Dede, consigned by Oscar and Truman Weaver, and Phillip Crocker, Belmond, Iowa. She was a very stylish junior yearling heifer that won her class at the Mid-West Classic, South Dakota State Fair, and Blue Ribbon Fair in Iowa. She was reserve junior champion at the Mid-West Classic, and was second junior yearling heifer at the Iowa and Minnesota State Fairs. She is a daughter of the top-selling bull, Yellow Creek Prince Noble, out of Flemingdale Supreme Dandee, VG, with 14,270 – 787 – 3-3DHIR – 304 – 2x. She was selected by Harold T. and William E. Cannon, Sharon, Pennsylvania.

The other animal selling for $2,000 was Elmarlo Rose Velma (VG–88.5), consigned by Larry Lipply, Silver Lake, and Elias Weaver, Goshen. She is a daughter of Lyrene May Rose Prince out of Elmarlo T Vera, 13,890 – 657 – 4-1DHIR – 305 – 2x. "Velma" has a national class leading record of 21,180 – *1,232 – 4-2DHIR – 365 – 2x. She was selected by Yellow Creek Farm, Goshen.

High buyer at the sale was Gary R. Vien, Edgerton, Wis., selecting seven head for $6,450.

The weather was beautiful and the sale barn was full when the sale started. The sale was managed by Oscar and Truman Weaver and their families. As in past sales, the Yellow Creek herd was on display and the hours of preparation were very evident. John Merryman, Sparks, Md., cried the sale, and Oscar Weaver read pedigrees. Robert Jones and Ed Wright worked the ring. The rest of the sales

Yellow Creek Prince Goliath, second high animal in the Sixth Yellow Creek Sale at $3,400, bred and consigned by Oscar R. & Truman Ray Weaver, Goshen, Ind., and purchased by the Yellow Creek Prince Goliath Syndicate.

force was provided by the Weaver family.

Following is the complete sales list:

Robert Bauer, Maple Park, Ill.
Fawn Isle Jims Floss ..... $ 525
Spudridge Samantha Sunie 650
Mahlon Beachy, Goshen, Ind.
Beachy Farm Leading Lady 750
Edward & Roseann Bulcher, Rossburg, Ohio
Fawn Isle Duke Freda 850
Yellow Creek Queen Princes 600
Nedrow Farms Hollirexs Nana ... 650
Martindale M C Bubbles 600
Harold & William Cannon, Sharon, Pa.
Peckhurst Mira 750
Yellow Creek Noble Dede 2,000
Craig Church, Cresco, Iowa
Maylee Manor V R Ramona 975
Dennis Dorn, Janesville, Wis.
Yellow Creek Dear Raven 1,050
Metzger Farms S Joanne 925
Metzger Farms O Joanetta 1,025
Carl & Gail Dunn, Cedar Springs, Mich.
Easthill Noble Isabel 1,500
Unicorn Dari Anita 925
Rolland Eby, Elkhart, Ind.
Basswood Champion May 550
Arlin Fossom, Waterville, Iowa
Cedarbrook R Nances Alline 1,025
Wm. Guard & Wm. Daugherty, Pennville, Ind.
Yellow Creek Dear Jupiter (Bull) 600
David Handley, Veguita, N. Mex.
Linda Vista Noble Alydiana 1,650
Ladell Farms, Ilderton, Ontario, Canada
Yellow Creek Noble Sue 825
Geneglow Princess Delane 600
Gary D. Lipply, Silver Lake, Ind.
Pleasant Ridge J Jody 825
Larry Markley, Lakeville, Ind.
Cookeby Demp Dixie 500
Homer Martin, Orrville, Ohio
Maple Manor Dispatch Melba 1,600
Ervin S. Mast, Middlebury, Ind.
Yellow Creek Noble Carrie 775
Maurice & Julia Metzger, Claypool, Ind.
Yellow Creek D Sanford (Bull) ... 475
Timothy Metzger, Silver Lake, Ind.
J T M Dari Sobee 775
Mark & Jerry Miller, Huntington, Ind.
Syl-Ver Ridge H Patsy 675
Palmer Myhra, Iola, Wis.
Northview Champion Effie 1,600
Wee Manor L J Terri 1,375
G. Harold Peck, Schuylerville, N. Y.
Langmanor Norse Rebecca 1,000
Prince Goliath Syndicate, Tiffin, Ohio
Yellow Creek Prince Goliath (Bull) 3,400
Prince Noble Syndicate
Yellow Creek Prince Noble (Bull) 5,000
Vernon Schmucker, Goshen, Ind.
Cookeby Demp Vera 575
Robert Staner, Bremen, Ind.
LaHarVa H Jenna 650
Larry Steed, Portland, Ind.
Plymouth Lane A Buttercup 1,750
Kenneth Steinbach, Brillion, Wis.
Yellow Creek T H Fanfare (Bull) 1,400
Paul Stuart & Lloyd & Betty Balsdon, Princeton, Ontario, Canada
Wee Manor Leader Peaches 1,150
Wee Manor Leader Amanda 850
Gary R. Vien, Edgerton, Wis.
Yellow Creek Watch Sally Jo 1,050
Linda Vista Noble Honey 1,050
Carys Pioneer Chiefs Helene 800
Geneglow F S Dede 950
Black Creek Emorys Rosann 800
Pleasant Ridge Jean 800
Basswood Champions Bell 1,000
Bernard Wafle, Helenville, Wis.
Langmanor Champion Dell 550
Oscar & Truman Weaver, Goshen, Ind.
Elmarlo Rose Velma 2,000

Yellow Creek Noble Dede, top bred heifer and tied for third high animal in the Sixth Yellow Creek Sale at $2,000, consigned by Oscar R. & Truman Weaver and Phillip Crocker, Belmond, Iowa, and purchased by Harold & William Cannon, Sharon, Pennsylvania.

Nedrow Farms Hollirexs Kalia ... 775
Bevjac Choice Cherie 900
Ronald E. Wenger, Goshen, Ind.
Pine Grove Duane Carrie 800
Reginald Westenfelder, Fremont, Mich.
Village Farm B Dolly 600
Chester & Barbara Williams, Waukesha, Wis.
Hullside Darimost Vanessa 925
Raphael P. Yoder, Topeka, Ind.
Yellow Creek Noble (Bull) 450

Yellow Creek Prince Noble Syndicate members:
Oscar & Truman Weaver, Goshen, Ind.; Harold Cannon, Sharon, Pa.; Harlan Pleiness, Scottville, Mich.; Robert Staner, Bremen, Ind., half share; Gene Burrlingham, Palmyra, Wis., half share; Robert Armstrong, New Castle, Pa.; Mulligan Farms, Inc., Avon, N. Y.; David Handley, Veguita, N. Mex.; William Davis, Verona, Mo.; John Merryman, Sparks, Md.; Jordan C. & Beverly Pareo, Albuquerque, New Mexico.

Yellow Creek Prince Goliath Syndicate members:
Oscar R. Weaver, Goshen, Ind.; NOBA, Tiffin, Ohio; Larry Steed, Portland, Ind.; Penn-Will Farm, Pennville, Ind.; Jerry O. Kline, Fredericksburg, Ohio; David Kline, Fredericksburg, Ohio; Vernon D. Kline, Shreve, Ohio; Kenneth & Ted Renner, Dalton, Ohio; James V. Nedrow, Clifton Springs, N. Y.; Kenneth Angstman, Mora, Minn.; Shasta Moon, Fennimore, Wis.; Truman R. Weaver, Goshen, Ind.; Ransom Farm, Williamsburg, Kans.; Carl Dunn, Cedar Springs, Mich.; Harry Monninger, Noblesville, Ind.; David Handley, Veguita, N. Mex.; Harley Mast, Millersburg, Ind.; Olen M. Yoder, Montezuma, Ga.; Allen Yoder, Montezuma, Ga.; Vaughn Moore, Oxford, Pa.; Frank Kimm, Pelican Rapids, Minn.; Dr. Robert Zell, Wakarusa, Ind.; Dr. Gerald Snider, Goshen, Ind.; Homer Enns, Hillsboro, Kans.; Dan Mithoefer, Greenfield, Ind.; Mulligan Farms, Inc., Avon, N. Y.; Dale Martin, Wakarusa, Ind.; Herman Schrock, Goshen, Ind.; Seth Schnebly, Clear Spring, Md.; Reginald Westenfelder, Fremont, Mich.; James Drake, Coopersville, Mich.; B. J. & Dorothy Wafle, Helenville, Wis.; Robert Bauer, Maple Park, Ill.; Walter Yoder, Myersdale, Pa.; Donald T. Burton, Eagle, Wis.; E. Jay Rinehart, Galion, Ohio.

Runnymede Farm Dispersal

Summary

No. Head	Total	Average
59 Females	$16,570	$280.84
(1 calf under 3 mos. s.w.d.)	30	30.00
59	$16,600	$281.35

THE RUNNYMEDE Dispersal, Peter Fuller, Northampton, N. H., owner, was held immediately following the Pennsylvania–Maryland State Sale, September 18, at the Association Sales Pavilion, Lancaster, Pennsylvania. The sale was managed by the Pennsylvania G.B.A. and The Merryman Company, Sparks, Maryland.

Top: Runnymede Faye $725
Born: February 13, 1972
Sire: Hornback Farm N Gaylord
Dam: Runnymede Carrie
Purchaser: Jack H. Newbill, Wirtz, Va.

Other animals selling for $450 or more:

Elmer D. Lapp, Kinzers, Pa.
Runnymede Polly $500
Ellsworth E. Lehman, York, Pa.
Runnymede E Hollara 600
William B. Messix, 3rd, Queen Anne, Md.
Runnymede Hilda 470
Mark H. Newbill, Wirtz, Va.
Runnymede Emorys Julie 475
Ernest B. Showalter, Waynesboro, Va.
Runnymede Hopeful 500
Charles R. Smith, Benton, Pa.
Runnymede Libby 535
The Brownsdale Corp., Pittsburgh, Pa.
Runnymede Jill 500
Runnymede Lida 535

Villa Crest Guernsey Sale

By Robert E. Jones

Summary		
No. Head	Total	Average
30 Females	$50,050	$1,668.33
2 Bulls	4,200	2,100.00
32	$54,250	$1,695.31

THE FIRST VILLA CREST Sale was held Friday evening, October 24, at the farm, Goshen, Indiana. While rain was predicted, none fell, and tension was in the air. A great group of cattle was assembled and when the dust settled, 32 animals had sold for $54,250, an average of $1,695.31. This is the highest average for a sale since 1972.

Top of the sale at $7,000 was Villa Crest W Merry (E–91), with 16,756 – 924 – 4-0DHIR – 365 – 2x. She was due November 3 to Clovelly Top Hornet. She is by Villa Crest Waterloo (Lyrene Financier–Villa Crest F Dahlia, E–95.5, 20,470 – 1,053 – 6-1DHIR – 365 – 2x) and out of Villa Crest P Miss (VG) with 11,660 – 529 – 5-5DHIR – 305 – 2x. She sold to Dr. Earl Merz, Chicago and Chester and Barbara Williams, Waukesha, Wisconsin. The contending bidder was Larry Steed, Portland, Indiana.

The second high animal was Elmarlo Fin Thelma, consigned by Larry Lipply, Silver Lake, and Elias Weaver, Goshen. She was a bred heifer sired by Willow Spring Financier out of Elmarlo Rose Velma (VG–88.5) with 21,180 – *1,232 – 4-2DHIR – 365 – 2x. She sold for $5,900 to Virgil Weaver, Goshen. The contender was once again, Larry Steed.

Third high animal was Coulee Country F Flo, consigned by Frank Sivesind, Waukon, Iowa, and purchased by Dan Mithoefer, New Palestine, for $5,450. "Flo" was named grand champion Guernsey and Supreme Champion female of the 1975 Dairy Cattle Congress, Waterloo, Iowa. She is a big sturdy daughter of Willow Springs Finance, he by Willow Spring Financier out of Willow Springs Fames Diana (E), 18,794 – 1,011 – 6DHIR – 365 – 2x. The contending bidders on "Flo" were Dr. John L. and John W. McKitrick and James Heidrich. Chester and Barbara Williams were also in on the bidding over the $5,000 level.

Fourth high individual was Villa Crest Top Financier, a growthy February bull calf selling to a group of breeders for $3,200. He is by Clovelly Top Hornet, 5/75 USDA Pred. Diff. +1188 milk, +32 fat, 79% repeatability. He is out of Villa Crest P Miss (VG), the dam of Villa Crest W Merry, the top selling animal at $7,000.

The fifth high animal of the sale was another Villa Crest consignment, Villa Crest L Jingle, selling for $2,625 to Paul Stuart and Lloyd and Betty Balsdon, Princeton, Ontario, Canada. She is a daughter of Villa Crest P Leader, 5/75 USDA Pred. Diff. +452 milk, +24 fat, with a 64% repeatability. She is out of Villa Crest F Jolly (VG–87) with 16,440 – 842 – 5-1DHIR – 305 – 2x.

Prior to the sale, the Villa Crest herd was on display. It was evident that many hours of preparation had been spent by Virgil and Verl Weaver, as well as the rest of the Weaver family.

The sale was managed by Virgil Weaver; John Merryman, Sparks, Md., cried the sale, while Ron Eberhard, Grove City, Ohio, read pedigrees. Bob Jones, Mervel Leffler and Ed Wright worked the ring. The rest of the sales force was provided by the Weaver family.

In nine hours at the two sales, 86 head were sold for $111,100, or an average of $1,291.86.

Following is the complete sales list:

Edward and Roseann Bulcher, Rossburg, Ohio
- Artie A Hamlets Gayl ..... $ 800

Phillip Crocker, Belmond, Iowa
- Wee Manor T C Bubbles 1,625

Rolland Eby, Elkhart
- Cleland M Finn Willow 725

Todd Eby, Elkhart
- Grandview Winstons Mary 1,125

Homer Enns, Hillsboro, Kans.
- Jamaica Yankee Lady 975

Carl Fortkamp, Coldwater, Ohio
- Bremway V C Leader Bouncy ... 1,300

George Fowler, Saluda, S. C.
- Villa Crest Comly Liza 975

David Handley, Veguita, N. Mex.
- Raemelton Villa Bee Bee 1,500

Happy Hill Farms, Harrison, Ohio
- Grandview Financier Mellie 2,500

Francis Kauffman, Middlebury
- Villa Crest F Polly 625

Ladell Farms, Ilderton, Ontario, Canada
- Wee Manor T D Kate 1,525

Gary D. Lipply, Silver Lake
- Rosewood Fin Janet 1,000
- Lone Oak Leader Marge..... 775
- Grandview Duchess Lisa 1,175
- Nelly Flora of Pineview 675

John Loveless & Dr. G. W. Snider, Cromwell
- Grandview Dari Susan 1,000

Dr. Earl Merz & C. & B. Williams, Waukesha, Wis.
- Villa Crest W Merry 7,000

Daniel Mithoefer, New Palestine
- Coulee Country F Flo 5,450

Robert, Mary & Shasta Moon, Fennimore, Wis.
- Valley Set Prince Amber 1,300

Doyle Neher, Hutchinson, Kans.
- Wee Manor Victor Jill 1,000
- Villa Crest F Mel 1,050
- Villa Crest Champ Cookie 1,000

Kevin Shirk, Goshen
- Financier Dispatch Darlene 750

Dana Stewart, Princeville, Ill.
- Grandview Princess Darl 650

Paul Stuart & Lloyd & Betty Balsdon, Princeton, Ontario, Canada
- Villa Crest L Jingle 2,625

Top Financier Syndicate
- Villa Crest Top Financier (Bull) 3,200

Hollis VanderKolk, Dorr, Mich.
- Wee Manor L J Della 775

Watermark Syndicate
- Villa Crest Watermark (Bull) 1,000

Virgil Weaver, Goshen
- Elmarlo Fin Thelma 5,900
- Moseley Farms Financiers Von .. 1,200

Ronald E. Wenger, Goshen
- Bell Lawn A Water Kate 750

Chester & Barbara Williams, Waukesha, Wis.
- Wee Manor T Cinda 2,300

Coulee Country F Flo, third high animal in the Villa Crest Sale at $5,450, consigned by Frank Sivesind, Waukon, Iowa, and purchased by Daniel Mithoefer, New Palestine, Indiana.

Fourth Pennsylvania–Maryland State Sale

By John Blyholder

Summary		
No. Head	Total	Average
25 Females	$19,555	$ 782.20
3 Bulls	4,075	1,358.33
28	$23,630	$ 843.93

THE FOURTH Annual Pennsylvania–Maryland Guernsey Sale was held the morning of September 18 at the Association Sales Pavilion, Lancaster. A large crowd of buyers was on hand to enjoy the buffet luncheon and make their selections from an exceptionally good group of cows, handpicked by Lee Yost with the help of Denny Wolff, Millville, Chairman of the Sale Committee.

The 28 head sold for a total of $23,630 and averaged $843.93. The three bulls averaged $1,358.33 with the top, "Prince Emory" selling for $3,100 to the Prince Emory Syndicate, Harrison, Ohio. The contender on this bull was an artificial breeding cooperative from Canada, who had two representatives at the sale.

The top female was Oley Acres Princess Virginia consigned by Willis R. Petersheim, Oley, selling for $1,900 to J. H. Crang, Glenville Farm, New Market, Ontario, Canada. She is a "May Rose Prince" daughter, out of a dam classified VG–88.5, 1975. Mr. Petersheim had the top cow in the State Sale last year which showed first in her class at the All-American Dairy Show the following week. The one he sold this year came in third. The contending bidder on this animal was Ben Crocker & Family, Belmond, Iowa.

Second high female was Franchester Vindicator Nada, consigned by Franchester Farms, West Salem, Ohio and sold for $1,175 to James K. Heidrich, Happy Hill Farms, Harrison, Ohio.

The highlight of the sale for John Blyholder was the largest birthday cake he has ever received, brought to the sale by Pat Harr and Libby Hester, the girls in the Pa. G.B.A. office.

The sale was managed by Pennsylvania G.B.A. and The Merryman Company, Sparks, Maryland. John Merryman was the auctioneer.

Following is a list of animals selling for $450 or more:

Avalong Farms, Inc., York, Pa.
- Smithside C Decca ..... $ 650
- Locust Lane C Maya 775
- Cloverland Ze Izora 650

Donald G. & Marie C. Brown, Oxford, Pa.
- Hullside Darimost Vindicate (Bull) 575

The Brownsdale Corp., Pittsburgh, Pa.
- Cloverland Ze Kay 675
- Elsview Farms Champs Gertrude . 775

J. H. Crang, New Market, Ontario, Canada
- Oley Acres Princess Virginia 1,900

Alisa Marie Fava, Scenery Hill, Pa.
- Applebrook Corporals Cassie 1,050

Renee Ann Fava, Scenery Hill, Pa.
- Smithside Wistars Oda 1,050

Franchester Farms, Inc., West Salem, Ohio
- Elsview Farms Jeds Sandra 1,000

Paul H. Haugh, II, Brookville, Pa.
- Le Roydales M C Bets 750
- Smithside K Mimi 700

James K. Heidrich, Harrison, Ohio
- Franchester Vindicator Nada 1,175

Leigh E. Knepper, Chambersburg, Pa.
- Songare Twinkles Dolly 585

Barry R. Lehman, York, Pa.
- Carsals Dons Elaine 950

James E. Mayhew, Belle Vernon, Pa.
- Spring Grove B Becky 850

Jack H. Newbill, Wirtz, Va.
- Penn Del Charming Agnes 650
- Smithside Apollos Ina 675
- Stone Lane Chief Susan 660

Elmer Petersheim, Oley, Pa.
- Lazee Akurz Jaguars Toni 600
- Walnut Edge Sylvia D 700
- Lindenhof D Midas Anette 600

Prince Emory Syndicate, Harrison, Ohio
- Prince Emory (Bull) 3,100

Rutter Bros., York, Pa.
- Unicorn Champion Anne 1,025

Gem-Del Dispersal

THE GEM-DEL Dispersal was held at the farm of owner Irvin Stephanie, Malone, Wis., September 2. Thirty-nine head of purebred Guernseys sold for a total of $12,650, an average of $324.35. The sale was managed by the Wisconsin Guernsey Breeders' Association, Leo Gasper, secretary, Lake Delton, Wisconsin.

Tops: **Hollands Keeta Misty** **$600**
Born: October 7, 1971
Sire: Roetta Dari Roger
Dam: Hollands Bar Keeta
Purchasers: Mr. and Mrs. Gary Flagel, Markesan, Wis.

Hollands Carol Darling **600**
Born: January 22, 1972
Sire: Hollands Surprise Bikini
Dam: Hollands Carol
Purchasers: Guy Rawson & Son, Platteville, Wis.

Other animals selling for $450 or more:

David Balson, Fond du Lac
- Sunny Slope Dells Della $450
- Hollands Pretty Babe 475

Calvin Handschke, New London
- Norgerts Prince Kate 500

Orville Handschke, New London
- Chapman Farms Starlight 495

Warren Moon, Oshkosh
- Hollands Maiden Fair 510

Bill Slaney, Verona
- Gem-Del M Champ Hope 460

Donald Snyder, Colfax
- Grandview Artic Janie 510
- Gem-Del Dari Lynn 485

Leslynn Dispersal

Summary		
No. Head	Total	Average
40 Females	$18,085	$452.12
1 Bull	420	420.00
41	$18,505	$451.34

THE LESLYNN Dispersal, Lester and Ethelyn McComb, New Plymouth, Idaho, owners, was held at the farm Saturday, September 27. The 41 head of registered Guernseys sold for a total of $18,505, an average of $451.34.

Two animals tied for top of the sale at $1,000 each. Leslynn Glads Rosabell, a Prestdale C Gladiator daughter out of Leslynn Rosabell, four consecutive records over 11,000 pounds of milk was purchased by Jay L. Lancaster, Sequim, Wash., and Leslynn Navigators Becky, a Dari Dale D Navigator daughter with three records over 10,000 pounds, went to Rozelyn Farm, Lynden, Washington.

The sale was managed by The American Guernsey Cattle Club, Hans Leuthold, field representative, Tillamook, Oregon.

Following is a list of animals selling for $450 or more:

Violet Abercrombie, Ontario, Ore.
- Leslynn Counts Nina ..... $ 510
- Leslynn Counts Penny 500
- Leslynn Flashs Patty 500
- Leslynn Eldorados Retha 540
- Leslynn Glads Beauty 450
- Leslynn Navigators Patsy 620
- Leslynn Beacons Betsy 500

Dick Baker & Sons, Homedale, Idaho
- Leslynn Flashs Betty 575
- Leslynn S Belva 800

Haines Bros., New Plymouth, Idaho
- Leslynn Glads Cleo 675

Orville L. Brown, Woodburn, Ore.
- Leslynn Fortunes Myrtle 600

Jay L. Lancaster, Sequim, Wash.
- Leslynn Glads Rosabell 1,000
- Leslynn Fortunes Charmaine 900

Frank, David & Dallon Miles, Monmouth, Ore.
- Leslynn Glads Maria 475
- Leslynn Beacons Marietta 540

Lawrence E. Miller, Parma, Idaho
- Leslynn Tims Rory 470

Rozelyn Farm, Lynden, Wash.
- Leslynn Navigators Becky 1,000
- Leslynn B Rosalind 725
- Leslynn Command Beth 485

Chat . . .

JULIAN ROOT, The Gold Mine, R.D. 1, Box 30, Jordan, N.Y., has been breeding Guernseys for nearly 60 years. The herd was established in 1916. Mr. Root has been a subscriber to the Journal for these years and now at age 75 and suffering from congestive heart failure he finds it almost impossible to continue to care for his Guernseys. His loyalty to the breed and his help in making Cayuga County one of the early leaders in Guernseys have been appreciated.

T. A. (Art) Knight Retires

By Vera Brubaker Thompson

T. A. (ART) KNIGHT has retired from Adohr Farms, where he has served for 46 years. During his tenure as general superintendent, the Ventura County (California) facility has made the big time show circuit with some of its outstanding animals, and Art has become renowned for his ability as a showman and judge. He has been succeeded at Adohr Farms by Jim Elliott. His younger son, Bob Knight, is herdsman at Adohr.

A gala celebration in Bakersfield, Calif. marked the retirement with a formal dinner party and program co-hosted by Mr. and Mrs. Livio Palla, Mr. and Mrs. Wayne Palla, Mr. and Mrs. Hershel Moore and Mr. and Mrs. Cliff Knight, all of Kern County, and Mr. and Mrs. Art Knight, Jr., of Santa Barbara. Wayne Palla served as master of ceremonies for the party which was held at the Bakersfield Ambassador Hilton, and attended by more than 200 guests, many from out of town.

Adohr Farms, with herds of both Guernseys and Holsteins, has been a leading dairy of Southern California for nearly half a century and for that owner Merritt Adamson gives generous credit to Art Knight. "Whatever Art did for Adohr Farms, he did well," Mr. Adamson told the group as he led a parade of friends and industry leaders to the platform to voice their tributes.

Hershel Moore, president of Federated Dairymen and of the Kern Delta Milk Producers Association, said countless California herds reflect the fine breeding of Adohr lines, all to the credit of Art Knight and his lifetime endeavor to upgrade and improve dairy cattle. Actually, this improvement is visible beyond the state of California, for the fame of Adohr lines extends throughout the nation.

T. A. "Art" Knight

Henderson Stockton congratulates Art Knight and his wife Virginia.

Henderson Stockton, attorney and breeder of Guernsey cattle for the past half century, said he could think of no man who has so endeared himself to so many people in the breeding of cattle as has Art Knight. Mr. Stockton resides in Phoenix.

"He is a great gentleman and, to me, has been a kind of father counselor," said Wendell Fuhriman, of Logan, Utah, formerly fieldman with The American Guernsey Cattle Club before his retirement.

Tributes in similar vein came from Clifford J. Orr, Santa Rosa, representing The American Guernsey Cattle Club; Harmon Toone, head of the Dairy Science Department of California Polytechnic College, San Luis Obispo; Max Mickelsen, Guernsey breeder of Petaluma, Calif.; Norman McClelland, Guernsey breeder and owner of Shamrock Farms, Tucson, Ariz.; Professor Jack Albright, Purdue University, Lafayette, Ind.; auctioneer Bob Stanley, Chino, Calif., and many others, including his successor Jim Elliott, Camarillo, California.

Cliff Knight, older brother of Art, had a parallel career with Meadow Gold Farms from which he retired a few years ago. His remarks at the podium interspersed affectionate insults and repartee as he, too, recalled the days when they started their dairy careers in the United States with the Arden Company in the Los Angeles area.

Norman Larson, owner of Larson's Dairyland, Bakersfield, presented a biographical sketch along the lines of "This is Your Life" and in it revealed that Art Knight was born June 7, 1906 in East Tisted, England, the son of Thomas J. and Frances Knight. He has a younger brother named Ernest (who still resides in England, as do his sisters, Leah and Joyce). But Cliff and Art decided to seek their fortune in the United States of America, arriving here in March of 1927.

"In 1929 the Knight boys went to work for the Adohr Milk Farms, never realizing they were beginning a career in the dairy industry that was to make the name 'Knight' a legend in their own time," Larson continued. (Cliff left Adohr for Happyholme in 1948 and then in March of 1950 joined Meadow Gold Farms where he remained until his recent retirement). "Art continued in a job that was to make him manager of Adohr and to last for 46 years!

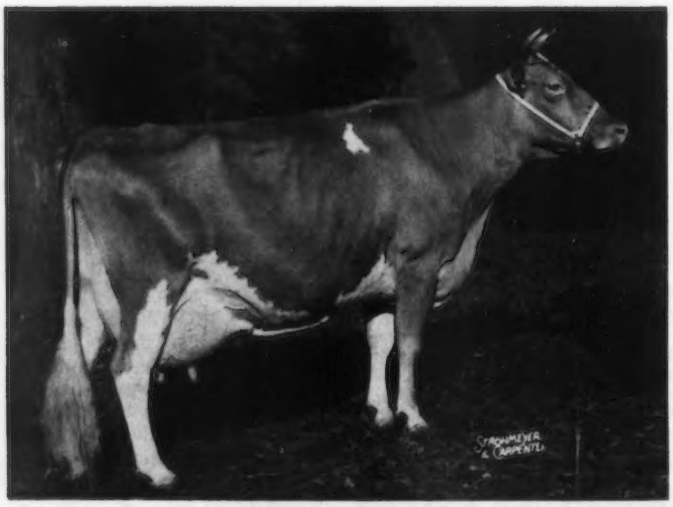

ADOHR ELDOR PEARLETTE (E–4 TIMES)
Bred and shown by Adohr in the 1949 National Guernsey Show, Waterloo, where she was SENIOR AND GRAND CHAMPION. Sold in the Second Franchester Sale to Curtiss Candy Co., Cary, Ill. for $23,000 in 1950. She was again SENIOR AND GRAND CHAMPION at the National, 1951.

"One of Art's responsibilities for Adohr was buying dairy replacements. This job took him to the Cook ranch in Oregon. After using these buying trips as an excuse for a number of years, he finally prevailed upon the farmer's lovely daughter, Virginia Cook, to become his bride. Art and Virginia were blessed with two sons: Art Knight, Jr., who is with the Sheriff's Department of the County of Santa Barbara, and Bob, who is now herdsman for Adohr.

"Over the years Art has been recognized as one of the nation's finest dairy judges. He has judged county, state and national shows and has served as president and director of the California Guernsey Cattle Club for many years.

"Because of their industry contributions, Art and Cliff were inducted as honor members of the Cal Poly Los Lecheros – a well deserved honor."

Many other honors have come to Art Knight over the years, and doubtless will continue in the years to come, for he plans to continue working with the industry as a consultant. He is retiring only from Adohr Farms – not from the career to which he has devoted so many years and so much of his considerable energy.

He is on the board of directors of the Dairy Shrine Club and is an honorary member of the Future Farmers of America. National Broadcasting System selected him for one of its "Farmer of the Week" awards and he is known from coast to coast on the fine cattle show circuits where he is highly respected as a judge and exhibitor.

Trying to interview this prominent and popular man prior to the party proved to be quite a challenge because each new arrival came up to greet him and to chat. However, in a very few uninterrupted segments of time, he talked about Adohr Farms and how it got its name: one of the Adamson sisters is Rhoda – and it was decided to reverse the spelling of her first name for a distinctive name for the company.

"We used to advertise ADOHR Golden Guernsey Milk for ADOHR-able babies," he said, and then he recalled one of the dazzling highlights of his career was winning the National Grand Championship at National Dairy Cattle Congress, Waterloo, Iowa in 1949 with that very special Guernsey cow, ADOHR ELDOR PEARLETTE.

It was this famous cow which was sold to Curtiss Candy Company for $23,000 and again won the National Grand Championship for them in 1951.

Left: Kathy McClelland and her parents, Mr. and Mrs. Norman McClelland, Shamrock Dairy, Tucson; and on the right, Mr. and Mrs. Norman Larson of Larson's Dairyland, Bakersfield, were table partners at the banquet.

Among those present who came to help Art and Virginia celebrate were Mr. and Mrs. George Orr, retired Guernsey breeders, Santa Rosa, California.

It's not really goodbye for Art and Virginia, as they will continue to be closely identified with the dairy industry.

The photograph of that cow, and of an equally famous Holstein, ADOHR BOUNTIFUL BEAUTIFUL, appear on a special photographic plaque along with a picture of a proudly beaming Art Knight which was presented to the man of honor at the conclusion of the program. Another gift from the guests was a console stereo player with AM, FM and tape deck in magnificent cabinet.

Among well-wishers were nieces of the Knight brothers, Sue Knight Haugnes and Paula Knight Crowder, both of San Francisco. They brought greetings from their parents, Mr. and Mrs. Ernest Knight, of England, and of other relatives still residing there.

In his response, Art Knight commented that "this used to be a foreign country – but now California is my home." He expressed his appreciation for the party, the gathering of friends and family, and the warm wishes.

But he's not really retiring – only from Adohr Farms. He will still be seen at Guernsey shows and dairy cattle exhibitions around the country, and as a consultant, he expects to keep busy with the work he loves best.

Chat . . .

AT THE SOUNDERS County, Nebraska 4-H pie auction, last July, Jack Nitz served as the auctioneer. There were 200 people in attendance. The moneymaking event had folks bidding on 53 donated, homemade pies. The average price was $10.50.

After the last pie was auctioned, everyone sat down at tables and waited for the pies to be delivered. The bidders had invited friends and neighbors to attend and share their purchases on the spot – along with complimentary ice cream and coffee. People relaxed, listened to the local accordion band play lively polka tunes and polished off every last crumb.

A dairy auctioneer by profession, Jack Nitz volunteered his time and talent. He agrees it's fun to auction off homemade pies for a change – and a sample. The profits of over $500 were donated toward an area 4-H camp being built for local youngsters to enjoy.

New Members

THE FOLLOWING Guernsey breeders have been accepted as members of The American Guernsey Cattle Club:

MINNESOTA: Dean Jirousek, R.R. 2, Owatonna, recommended by Clarence Ahlborn.

NEW YORK: Philip G. Jones, R.D. 2, Arkport, recommended by Wendell & Dorothy Jones.

PENNSYLVANIA: Brownsdale Corporation, Rolling Meadows Farm, R.D. 1, Renfrew, recommended by William F. Juzi.

State Fair Champions

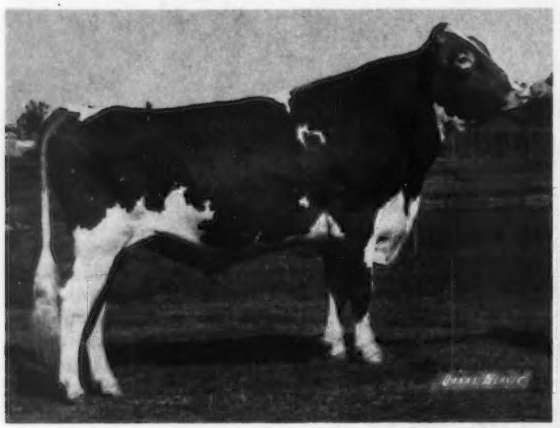

Dutch Mill Dukes Marcus, senior and grand champion bull at Dairy Cattle Congress, Minnesota and Iowa State Fairs, exhibited by Roy E. Jacobs & Sons, Sparta, Wis. and Harold Hanson, Viroqua, Wisconsin.

Dutch Mill Dukes Fernando, junior and reserve grand champion bull at Dairy Cattle Congress and reserve junior champion at Minnesota State Fair, exhibited by Roy E. Jacobs & Sons, Sparta, Wisconsin.

Coulee Country F Flo, senior and grand champion female at Dairy Cattle Congress, exhibited by Frank Sivesind, Waukon, Iowa.

Agrippas Jean, reserve senior and reserve grand champion female at Dairy Cattle Congress, exhibited by Lester Lurvey & Sons, Baraboo, Wis. and Tom Morris, New Richmond, Wisconsin.

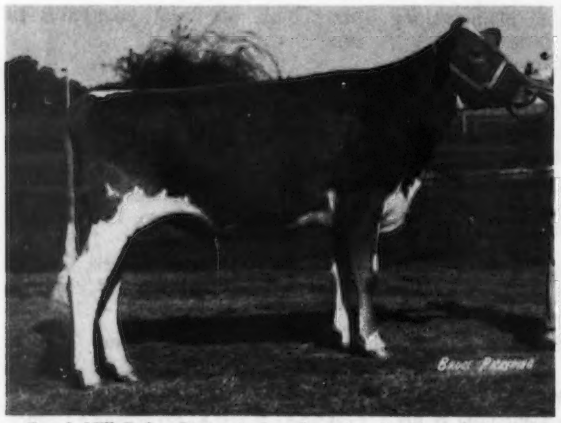

Dutch Mill Dukes Susan, junior champion female at Dairy Cattle Congress and Minnesota State Fair, reserve junior champion at Iowa State Fair, exhibited by Roy E. Jacobs & Sons, Sparta, Wisconsin.

Rachel Moss, Iowa City, Iowa Guernsey Queen, presenting the award for senior and grand champion of the Junior Show at the National Dairy Cattle Congress to Lori Onstot, Indianola, Iowa, at the halter of Dittmar Farm Princes Mit.

Premier Exhibitor – Chester Onstot And Family

Premier Breeder – Roy E. Jacobs And Sons

Coulee Country F Flo – Senior And Grand Champion And Supreme Champion All Breeds for Frank Sivesind – Sold In The Villa Crest Sale To Daniel Mithoefer For $5,450

Tom Lurvey And Tom Morris Win Reserve Grand Champion On Agrippas Jean

NATIONAL DAIRY CATTLE CONGRESS

WATERLOO, IOWA, September 22, 47 HEAD
Dr. David Dickson, Madison, Wisconsin, Judge

Senior and Grand Champion Bull – Dutch Mill Dukes Marcus, Dutch Mill Farm, Sparta, Wis. and Harold Hanson, Viroqua, Wis.

Junior and Reserve Grand Champion Bull – Dutch Mill Dukes Fernando, Dutch Mill Farm

Senior and Grand Champion Female and Supreme Champion–All Breeds – Coulee Country F Flo, Frank Sivesind, Waukon

Reserve Senior and Reserve Grand Champion Female – Agrippas Jean, Lester Lurvey & Sons, Baraboo, Wis. and Tom Morris, New Richmond, Wis.

Junior Champion Female – Dutch Mill Dukes Susan, Dutch Mill Farm

Premier Breeder – Roy E. Jacobs & Sons, Dutch Mill Farm

Premier Exhibitor – Chester Onstot & Family, Indianola

JUNIOR SHOW, September 20
Craig Long, Brooklyn, Iowa, Judge

Senior and Grand Champion Female – Dittmar Farm Princes Mit, Lori Onstot, Indianola

Junior and Reserve Grand Champion Female – Iolas Fayvor Audry, Lori Onstot

Reserve Junior Champion Female – Prairie Moon Mae, Danny Sivesind, Waukon

Class Winners

BULL CALF

1, Dutch Mill Dukes Leader, Dutch Mill Farm, Sparta, Wis.; 2, Dutch Mill Dukes Maestro, Dutch Mill Farm; 3, Cedar Way F Morton, Herbert Walther & Family, Waverly.

YEARLING BULL

1, Dutch Mill Dukes Fernando, Dutch Mill Farm; 2, Prairie Moon Robbie, William Ritt, Epworth; 3, Prairie Moon Top Ed, Craig Church, Cresco.

BULL, 2 YEARS AND OVER

1, Dutch Mill Dukes Marcus, Dutch Mill Farm and Harold Hanson, Viroqua, Wis.

HEIFER CALF

1, Dutch Mill Dukes Marlyn, Dutch Mill Farm; 2, Prairie Moon Mae, Danny Sivesind, Waukon; 3, Prairie Moon Lin Babe, Frank Sivesind, Waukon.

JUNIOR YEARLING HEIFER

1, Yellow Creek Noble Dede, Ben Crocker, Belmond; 2, Iola Dons Lisa, Chester Onstot & Family, Indianola; 3, Oak Knob Lincolns Sue, Craig Church.

SENIOR YEARLING HEIFER

1, Dutch Mill Dukes Susan, Dutch Mill Farm; 2, Dutch Mill Dukes Marvel, Dutch Mill Farm; 3, Iolas Fayvor Audry, Chester Onstot & Family.

COW, 2 YEARS AND UNDER 3

1, Dittmar Farm Princes Mit, Chester Onstot & Family; 2, Hilly Bends B Sugar Duchess, Kathy Brown, Independence.

COW, 3 YEARS AND UNDER 4

1, Coulee Country F Flo, Frank Sivesind; 2, Prairie Moon Sambo Boots, Frank Sivesind; 3, Cedar Way Dari Blossom, Herbert Walther & Family.

COW, 4 YEARS AND UNDER 5

1, Agrippas Jean, Lester Lurvey & Sons, Baraboo, Wis. and Tom Morris, New Richmond, Wis.; 2, Dutch Mill Falcons Gretchen, Ben Crocker; 3, Elmarda Top Hornet Marigold, Larry Finch, Norwalk.

AGED COW

1, Penelopes Willow Peach, Harold Finch & Son, Norwalk; 2, Denishawn E Dena, Chester Onstot & Family; 3, Walker Farms G D Marvelous, Chester Onstot & Family.

BEST UDDERED COW

TWO-YEAR-OLDS

1, Dittmar Farm Princes Mit, Chester Onstot & Family; 2, Hilly Bends B Sugar Duchess, Kathy Brown.

THREE-YEAR-OLDS

1, Coulee Country F Flo, Frank Sivesind; 2, Prairie Moon Sambo Boots, Frank Sivesind.

FOUR-YEAR-OLDS

1, Agrippas Jean, Lester Lurvey & Sons and Tom Morris; 2, Elmarda Top Hornet Marigold, Larry Finch.

AGED COWS

1, Penelopes Willow Peach, Harold Finch & Son; 2, Denishawn E Dena, Chester Onstot & Family.

BEST FOUR HEAD

1, Frank Sivesind; 2, Chester Onstot & Family; 3, Dutch Mill Farm.

Junior Show

HEIFER CALF

1, Prairie Moon Mae, Danny Sivesind, Waukon; 2, Fan D Fay, Allen Hempeler, Garnavillo.

YEARLING HEIFER

1, Iolas Fayvor Audry, Lori Onstot, Indianola; 2, Prairie Moon Melissa, Bradley Fossum, Waterville; 3, Lena J Lesa, Allen Hempeler, Garnavillo.

COW, 2 YEARS AND UNDER 3

1, Dittmar Farm Princes Mit, Lori Onstot; 2, Hilly Bends B Sugar Duchess, Kathy Brown, Independence.

COW, 3 YEARS AND UNDER 4

1, Smoky Knoll Fayvor Dolly, Curtis Converse, Strawberry Point; 2, Pecks Snoopers Lustre, Lori Onstot; 3, Boulder View B Sugar, Kathy Brown.

The following item is taken from "the dairyman," August 1975, Vol. 1, No. 6, Australia.

Low SNF Problem

"DAIRY FARMERS in the Bacchus Marsh (Vic.) area are having some low solids-not-fat problems in their contract milk at present.

"Department of Agriculture officers, Messrs. Keith Flynn and Colin Peel, addressed a farmer meeting at Bacchus Marsh on July 9, on this problem. Mr. Peel, a research officer at the Ellinbank Dairy Research Station in Gippsland, discussed results of the SNF survey he recently conducted in areas to the east of Melbourne.

"Mr. Flynn, senior dairy husbandry officer, told the meeting that the two main causes of the low SNF at present were the breed of cow, and low energy intake, although other factors could reduce the SNF content. Many farmers in the area with large Melbourne milk contracts had mainly Friesian cows and Mr. Flynn said it didn't take much for their milk to drop below the required 8.5 percent SNF.

"He recommended that farmers with milk contracts should have a reasonable percentage of high testing breeds to reduce the risk of their contracts being suspended through low SNF percentage."

A Subscription to the Journal Makes A Nice Gift

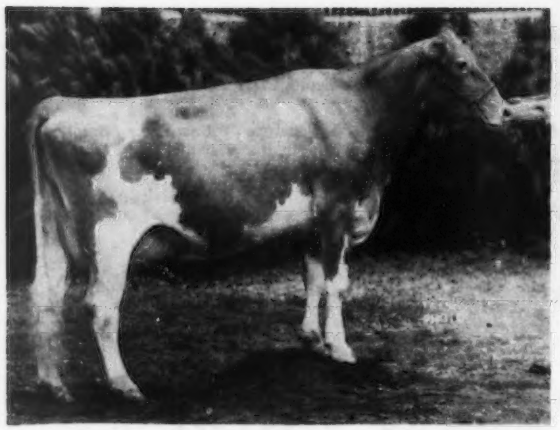

Coulee Crest Bimbo Sarah, senior and grand champion female at Minnesota State Fair, exhibited by Donald Peterson, Cashton, Wisconsin.

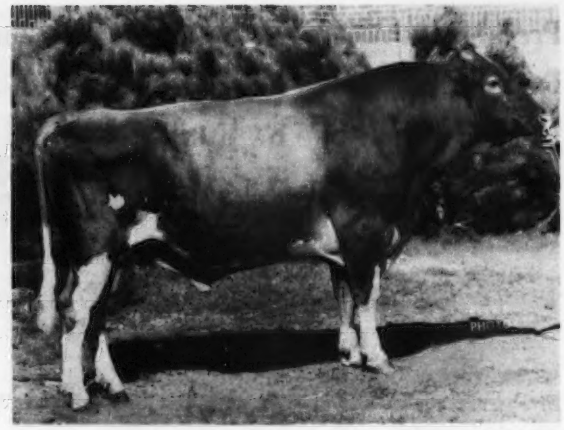

Strouston H Champ Wonder Boy, reserve senior and reserve grand champion bull at Minnesota State Fair, exhibited by Harold Johnston & Family, Summit, South Dakota.

Premier Breeder–Premier Exhibitor – Roy E. Jacobs And Sons, Dutch Mill Farm

Donald Peterson Has Junior Champion Bull And Senior And Grand Champion Cow

Reserve Junior And Reserve Senior And Reserve Grand Females Won By Sherburne Prairie Farm

MINNESOTA STATE FAIR

ST. PAUL, August 26, 200 HEAD
Merton B. Sowerby, Princeton, New Jersey, Judge

Senior and Grand Champion Bull – Dutch Mill Dukes Marcus, Dutch Mill Farm, Sparta, Wis. and Harold Hanson, Viroqua, Wis.

Reserve Senior and Reserve Grand Champion Bull – Strouston H Champ Wonder Boy, Harold Johnston & Family, Summit, S. Dak.

Junior Champion Bull – Coulee Crest Marty Fortune, Donald Peterson, Cashton, Wis.

Reserve Junior Champion Bull – Dutch Mill Dukes Fernando, Dutch Mill Farm

Senior and Grand Champion Female – Coulee Crest Bimbo Sarah, Donald Peterson

Reserve Senior and Reserve Grand Champion Female – Sherburne Prairie G Willa, Sherburne Prairie Farm, Menomonie, Wis.

Junior Champion Female – Dutch Mill Dukes Susan, Dutch Mill Farm

Reserve Junior Champion Female – Sherburne Prairie D Elmina, Tom Govin, Menomonie, Wis.

Premier Breeder and Premier Exhibitor – Roy E. Jacobs & Sons, Dutch Mill Farm, Sparta, Wis.

Class Winners

BULL CALF

1, Schwinghamer Farm Winky, Bert & Gert Schwinghamer, Albany; 2, Dutch Mill Dukes Leader, Dutch Mill Farm, Sparta, Wis.; 3, Hilldale S D Billy, Wachholz Bros., Winona.

JUNIOR YEARLING BULL

1, Dutch Mill Dukes Fernando, Dutch Mill Farm; 2, Schwinghamer Farm Wally, Bert & Gert Schwinghamer; 3, Harmony TCT Butter Brickle, K. C. Hanson & Family and Mrs. Neva Hanson, Hannaford, N. Dak., and Doyle Neher, Hutchinson, Kans.

SENIOR YEARLING BULL

1, Coulee Crest Marty Fortune, Donald Peterson, Cashton, Wis.; 2, Wil Dor F Challenger, Ray Miller & Family, Austin; 3, Turtle Creek T Butch, Mr. & Mrs. Clarence Ahlborn & Daughters, Owatonna.

BULL, 2 YEARS AND OVER

1, Dutch Mill Dukes Marcus, Dutch Mill Farm and Harold Hanson, Viroqua, Wis.; 2, Strouston H Champ Wonder Boy, Harold Johnston & Family, Summit, S. Dak.; 3, Lyrene Duke Grand, Sherburne Prairie Farm, Menomonie, Wis.

HEIFER CALF

1, Schwinghamer Farm Wonder, Bert & Gert Schwinghamer; 2, Hilldale Prince Ember, Wachholz Bros.; 3, Maple Leaf B Goldiola, Russell Wirt & Family, Lewiston.

JUNIOR YEARLING HEIFER

1, Sherburne Prairie D Elmina, Tom Govin, Menomonie, Wis.; 2, Yellow Creek

Donald Peterson, Cashton, Wis., exhibitor at the halter of Coulee Crest Marty Fortune, junior champion bull at Minnesota State Fair; Cherry Skaar, Hayward, Minnesota Guernsey Queen.

Tom Govin, Menomonie, Wis., exhibitor at the halter of Sherburne Prairie D Elmina, reserve junior champion female at Minnesota State Fair; Cherry Skaar, Minnesota Guernsey Queen.

Noble Dede, Ben Crocker & Family, Belmond, Iowa; 3, Coulee Crest Polly Germaine, Donald Peterson.

SENIOR YEARLING HEIFER
1, Dutch Mill Dukes Susan, Dutch Mill Farm; 2, Dutch Mill Dukes Marvel, Dutch Mill Farm; 3, Dutch Mill Futures Flirt, Ben Crocker & Family.

COW, 2 YEARS AND UNDER 3
1, Dutch Mill Fayvors Faye, Dutch Mill Farm; 2, Maple Leaf S Delight, Russell Wirt & Family; 3, Suneslope Princess Diane, Donald Graver, Greeley, Iowa.

COW, 3 YEARS AND UNDER 4
1, Maple Leaf S Lassie, Russell Wirt & Family; 2, Hilldale Hilltopper Tillie, Wachholz Bros.; 3, Maple Leaf B Thealice, Russell Wirt & Family.

DRY COW, 3 YEARS AND OVER
1, Oakvale Hals Guylet, Arthur H. Ulland, Austin; 2, Happy Hollow F Norine, George Peterson & Family, Wilson, Wis.; 3, Ideals Charlemagne Sadie, Kenneth Angstman, Mora.

COW, 4 YEARS AND UNDER 5
1, Sherburne Prairie G Willa, Sherburne Prairie Farm; 2, Hilldale Dari Janet, Wachholz Bros.; 3, Dutch Mill Falcons Gretchen, Ben Crocker & Family.

COW, 5 YEARS AND OVER
1, Coulee Crest Bimbo Sarah, Donald Peterson; 2, Elk Meadow Kaldis Forci, Stallman Bros., Elk Mound, Wis.; 3, Wil Dor H Gumdrop, Ray Miller & Family.

BEST UDDERED COW

TWO-YEAR-OLDS
Maple Leaf S Delight, Russell Wirt & Family.

THREE-YEAR-OLDS
Maple Leaf B Thealice, Russell Wirt & Family.

FOUR-YEAR-OLDS
Sherburne Prairie G Willa, Sherburne Prairie Farm.

AGED COWS
Elk Meadow Kaldis Forci, Stallman Bros.

BEST FOUR HEAD
1, Wachholz Bros.; 2, Donald Peterson & Family; 3, Russell Wirt & Family.

SENIOR GET OF SIRE
1, Dutch Mill Farm on get of Lyrene Prince Duke.

PRODUCE OF DAM
1, Dutch Mill Farm on produce of Walker Farms C Martha.

BEST THREE FEMALES
1, Wachholz Bros.

DISTRICT HERD
1, Southeast; 2, South Central; 3, Central; 4, East Central.

FFA Show

August 30

Judge: Olaf Kjome

SENIOR AND GRAND CHAMPION
Oakvale Most Ramona, Steve Flohrs, Ormsby

RESERVE SENIOR CHAMPION
Wrens D Wistful of Twin Poplar, Dan Cross, Sherburn

JUNIOR CHAMPION
Oak Leaf Fayvors Irene, Dean Jirousek, Owatonna

RESERVE JUNIOR CHAMPION
Angstman Farm Pauline, Bonny Angstman, Mora

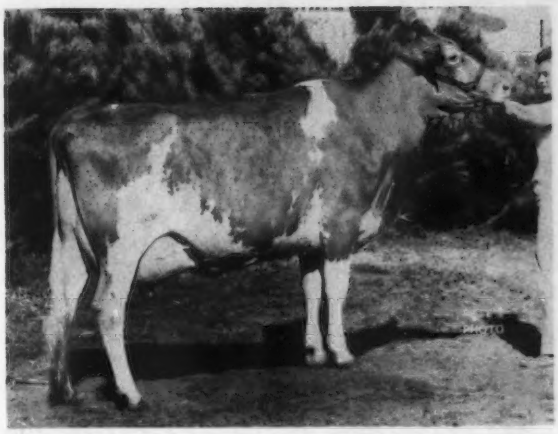

Sherburne Prairie G Willa, reserve senior and reserve grand champion female at Minnesota State Fair, exhibited by Sherburne Prairie Farm, Menomonie, Wisconsin.

HEIFER CALF
Oak Leaf Fayvors Irene, Dean Jirousek

JUNIOR YEARLING HEIFER
Oak Leaf Mikes Caye, Dean Jirousek

SENIOR YEARLING HEIFER
Angstman Farm Pauline, Bonny Angstman

COW, 2 YEARS AND UNDER 3
Cross Lea Dari Maid, Dan Cross

COW, 3 YEARS AND UNDER 4
Oakvale Most Ramona, Steve Flohrs

COW, 4 YEARS AND UNDER 5
Havana Heights Nita, Dan Cross

AGED COW
Wrens D Wistful of Twin Poplar, Dan Cross

BEST UDDERED COW
Schwinghamer Farm Quavine, Steve Flohrs

BEST THREE FEMALES
Dan Cross

4-H Show

The Minnesota 4-H Show was held August 30 and judged by Thomas Lyon, Shawano, Wisconsin. The senior and grand champion was shown by Kim Wirt, Lewiston, who was also the winner of the ADA Meritorious Production Award. Doug Wirt, Lewiston showed the reserve senior champion. The junior champion was shown by Beth Miller, Oakland, and Charles Schwinghamer, Albany, showed the reserve junior champion. The first place senior yearling heifer was shown by Wes Tennis, Hayward.

Roy E. Jacobs And Sons, Dutch Mill Farm — Premier Breeder And Exhibitor Of 4 Champions

Frank Sivesind And Family — Premier Exhibitor And Senior And Grand Champion On Coulee Country F Peg

IOWA STATE FAIR

DES MOINES, August 22, 1975, 148 HEAD
Russell Wirt, Lewiston, Minnesota, Judge

Senior and Grand Champion Bull — Dutch Mill Dukes Marcus, Dutch Mill Farm, Sparta, Wis. and Harold Hanson, Viroqua, Wis.

Junior and Reserve Grand Champion Bull — Dutch Mill Dukes Leader, Dutch Mill Farm

All-Iowa Champion Bull — Prairie Moon AM Tim, Charles Decher, Oelwein

Senior and Grand Champion Female — Coulee Country F Peg, Frank Sivesind & Family, Waukon

Reserve Senior and Reserve Grand Champion Female — Denishawn E Dena, Chester Onstot & Family, Indianola

Junior Champion Female — Dutch Mill Dukes Marvel, Dutch Mill Farm

Reserve Junior Champion Female — Dutch Mill Dukes Susan, Dutch Mill Farm

Premier Breeder — Dutch Mill Farm

Premier Exhibitor — Frank Sivesind, Waukon

Dutch Mill Dukes Marvel, junior champion female at Iowa State Fair, exhibited by Roy E. Jacobs & Sons, Sparta, Wisconsin.

Denishawn E Dena, reserve senior and reserve grand champion female at Iowa State Fair, exhibited by Chester Onstot & Family, Indianola, with Chester Onstot at the halter, and Rachel Moss, Iowa City, Iowa Guernsey Queen.

Class Winners

BULL CALF

1, Dutch Mill Dukes Leader, Dutch Mill Farm, Sparta, Wis.; 2, Cedar Way F Morton, Cedar Way Farm, Waverly; 3, Dutch Mill Dukes Maestro, Dutch Mill Farm.

YEARLING BULL

1, Dutch Mill Dukes Fernando, Dutch Mill Farm; 2, Cedar Way Prince Signet, Cedar Way Farm; 3, Prairie Moon Top Ed, Craig J. Church, Cresco.

BULL, 2 YEARS AND OVER

1, Dutch Mill Dukes Marcus, Dutch Mill Farm; 2, Prairie Moon AM Tim, Charles Decher, Oelwein; 3, Prairie Moon Sambo Pilot, Frank Sivesind, Waukon.

HEIFER CALF

1, Pinnacle Mountain D D Feena, Ben Crocker & Family, Belmond; 2, Dutch Mill Dukes Marlyn, Dutch Mill Farm; 3, Dutch Mill Dukes Susette, Dutch Mill Farm.

JUNIOR YEARLING HEIFER

1, Lust Acres P Daisy, Ed & Garry Lust, Mitchellville; 2, Yellow Creek Noble Dede, Ben Crocker & Family; 3, Cedar Way Dari Fairy, Cedar Way Farm.

SENIOR YEARLING HEIFER

1, Dutch Mill Dukes Marvel, Dutch Mill Farm; 2, Dutch Mill Dukes Susan, Dutch Mill Farm; 3, Iola Jokers Kip, Chester Onstot & Family, Indianola.

COW, 2 YEARS AND UNDER 3

1, Dutch Mill Fayvors Faye, Dutch Mill Farm; 2, Dittmar Farms Princes Mit, Chester Onstot & Family; 3, Metzger Farms WM Velvet, Richard Troester & Family, Elkader.

COW, 3 YEARS AND UNDER 4

1, Coulee Country F Peg, Frank Sivesind; 2, Prairie Moon Sambo Boots, Frank Sivesind; 3, Woodruff Farm D Beth, Duane Woodruff, Indianola.

COW, 4 YEARS AND UNDER 5

1, Dutch Mill Falcons Gretchen, Ben Crocker & Family; 2, Renart Pollys Pet, Charles Decher; 3, Pecks Snoopers Lustre, Chester Onstot & Family.

AGED COW

1, Denishawn E Dena, Chester Onstot & Family; 2, Cedar Way Secrets Darijan, Pamela Walther, Waverly; 3, Penelopes Willow Peach, Harold & Larry Finch, Norwalk.

BEST UDDERED COW

TWO-YEAR-OLDS

1, Dittmar Farms Princes Mit, Chester Onstot & Family; 2, Metzger Farms WM Velvet, Richard Troester & Family.

THREE-YEAR-OLDS

1, Coulee Country F Peg, Frank Sivesind; 2, Woodruff Farm D Beth, Duane Woodruff.

FOUR-YEAR-OLDS

1, Dutch Mill Falcons Gretchen, Ben Crocker & Family; 2, Woodruff Farm J Anita, Duane Woodruff.

AGED COWS

1, Denishawn E Dena, Chester Onstot & Family; 2, Penelopes Willow Peach, Harold & Larry Finch.

JUNIOR GET OF SIRE

1, Dutch Mill Farm on get of Lyrene Prince Duke; 2, Frank Sivesind on get of Prairie Moon Top Lincoln; 3, Ben Crocker & Family on get of Dutch Mill Champions Future.

BEST FOUR HEAD

1, Frank Sivesind; 2, Chester Onstot & Family; 3, Rae Mar Guernsey Farms, Elkader

4-H Show

August 21

Judge: Don Voelker

SENIOR AND GRAND CHAMPION FEMALE

Roselorns Champions Paula, Terry Hopper, Toledo

JUNIOR CHAMPION FEMALE

Cedar Way Dari Fairy, Pamela J. Walther, Waverly

HEIFER CALF

1, Roselorns C Faye, Dave Ohman, Toledo; 2, Suneslope Div Evita, Carol Bentley, Ames; 3, Roselorns D Amber, Terry Hopper.

JUNIOR YEARLING HEIFER

1, Cedar Way Dari Fairy, Pamela J. Walther; 2, Iola Dons Lisa, Lori Onstot, Indianola; 3, Roselorns P Amanda, Dave Ohman.

SENIOR YEARLING HEIFER

1, Suneslope Win Bretta, Carol Bentley; 2, Suneslope C Ellie, Scott Bentley, Ames; 3, Iolas Fayvor Audry, Douglas Onstot, Indianola.

COW, 2 YEARS AND UNDER 3

1, Suneslope Princess Doll, Scott Bentley; 2, V Maes Q Jo Ann, Sandra Sorgenfrey, Stockton; 3, Dittmar Farm Princess, Douglas Onstot.

COW, 3 YEARS AND UNDER 4

1, Roselorns Champions Paula, Terry Hopper; 2, Woodruff Farm D Beth, Mike Woodruff, Indianola; 3, Roselorns B Lulu Belle, Ricky Hopper, Toledo.

JUNIOR DAIRY HERD

1, Pamela J. Walther; 2, Scott Bentley; 3, Terry Hopper.

Lusts Top Jasper, Iowa DHIA for Third Year

FOR THE THIRD year in a row, Garry Lust, left, and his dad Ed have had the high DHIA herd inn Jasper County, Iowa, in the Guernsey breed. The Midwest-bred Guernsey herd had an average on 34 cows of 12,745 lbs. milk and 623 lbs. butterfat. They have used AI since 1946. They are shown with an award given by Midwest Breeders. Don Voelker, Iowa State Extension dairyman, presented the award at the Jasper County Annual Meeting.

Galen Schrag And Family — Premier Breeder

Robert C. Griggs, Jr. — Premier Exhibitor And Exhibitor Of Senior And Grand, Reserve Senior And Grand, Junior and Reserve Junior Champions

Karen Allen Has Senior And Grand Champion Female In The Junior Show For Second Year

KANSAS STATE FAIR

HUTCHINSON, September 16, 54 HEAD
Dr. Terry Howard, Madison, Wisconsin, Judge

Junior and Grand Champion Bull — Elm Moor Prince Bart, Galen Schrag & Family, Pretty Prairie

Reserve Champion Bull — Lapo Dari Fayvors Prince, Dean Krehbiel, Kingman

Senior and Grand Champion Female — Georgia Ridge SH Lou, Robert Griggs, Mustang, Okla.

Reserve Senior and Reserve Grand Champion Female — Jo Mar Prince Vega, Robert Griggs

Junior Champion Female — Mungles Patriots Arlington, Robert Griggs

Reserve Junior Champion Female — Lavon Farms Mon Addeline, Robert Griggs

Premier Breeder — Galen Schrag & Family

Premier Exhibitor — Robert Griggs

JUNIOR SHOW, September 13

Senior and Grand Champion — Allens Quenbys Queen, Karen Allen, Halstead

Class Winners

BULL CALF
1, Lapo Dari Fayvors Prince, Dean Krehbiel, Kingman.

YEARLING BULL
1, Elm Moor Prince Bart, Galen Schrag & Family, Pretty Prairie; 2, Goldenridges Prince Bruno, Claude Blevins, Manhattan.

HEIFER CALF
1, Red Hill Monica, Robert Griggs, Mustang, Okla.; 2, Golden Dew Raleigh Sandal, Robert Griggs; 3, Krehbiel Renees Ramona, Dean Krehbiel.

JUNIOR YEARLING HEIFER
1, Goldfawn Princes Bell, Robert Griggs; 2, Elm Moor D F Brenda, Galen Schrag & Family; 3, Mungles Duke Mandy, Robert Griggs.

INTERMEDIATE YEARLING HEIFER
1, Roetta Copy Lorrie, Dean Krehbiel; 2, Elm Moor D F Jamie, Galen Schrag & Family.

SENIOR YEARLING HEIFER
1, Mungles Patriots Arlington, Robert Griggs; 2, Lavon Farms Mon Addeline, Robert Griggs; 3, Goldenridges Princess Dana, Mary J. Blevins, Manhattan.

COW, 2 YEARS AND UNDER 3
1, John Potts Champion Vicky, Robert Griggs; 2, Benign Fortune Trissy Cohosh, Robert Griggs; 3, Elm Moor Leaders Marie, Galen Schrag & Family.

COW, 3 YEARS AND UNDER 4
1, Jo Mar Prince Vega, Robert Griggs; 2, Riverside Master Dotty, Robert Griggs; 3, Elm Moor D F Bernice, Galen Schrag & Family.

COW, 4 YEARS AND UNDER 5
1, Lavon Farms Mon Froline, Robert Griggs; 2, Elm Moor Barbys Buttercup, Galen Schrag & Family; 3, Mungles J Champion Melissa, Robert Griggs.

AGED COW
1, Georgia Ridge SH Lou, Robert Griggs; 2, Soft Gold Shawn Bikini, Robert Griggs; 3, Elm Moor Champions Gina, Galen Schrag & Family.

BEST UDDERED COW

TWO-YEAR-OLDS
1, Benign Fortune Trissy Cohosh, Robert Griggs; 2, John Potts Champion Vicky, Robert Griggs.

THREE-YEAR-OLDS
1, Jo Mar Prince Vega, Robert Griggs; 2, Riverside Master Dotty, Robert Griggs.

FOUR-YEAR-OLDS
1, Lavon Farms Mon Froline, Robert Griggs; 2, Elm Moor Barbys Buttercup, Galen Schrag & Family.

AGED COWS
1, Soft Gold Shawn Bikini, Robert Griggs; 2, Georgia Ridge SH Lou, Robert Griggs.

GET OF SIRE
1, Allen's Guernsey Farm, Halstead, and Robert Griggs on get of Housleys J Champion; 2, Claude Blevins and Robert Griggs on get of Lyrene May Rose Prince; 3, Galen Schrag & Family on get of Housleys Dari Fayvor.

PRODUCE OF DAM
1, Galen Schrag & Family on produce of Elm Moor Brendas Barley; 2, Homer Enns, Hillsboro, on produce of Hoettes Burger Billy Ritla; 3, Allen's Guernsey Farm on produce of Allens Quenbys Queen.

BEST THREE FEMALES
1, Galen Schrag & Family; 2, Homer Enns; 3, Allen's Guernsey Farm.

DAM—DAUGHTER
1, Galen Schrag & Family; 2, Homer Enns; 3, Allen's Guernsey Farm.

DAIRY HERD
1, Robert Griggs; 2, Galen Schrag & Family; 3, Homer Enns.

REGIONAL HERD
1, Southern District.

Georgia Ridge SH Lou, senior and grand champion female at Kansas State Fair, reserve senior and reserve grand at Oklahoma, exhibited by Robert C. Griggs, Jr., Mustang, Okla.

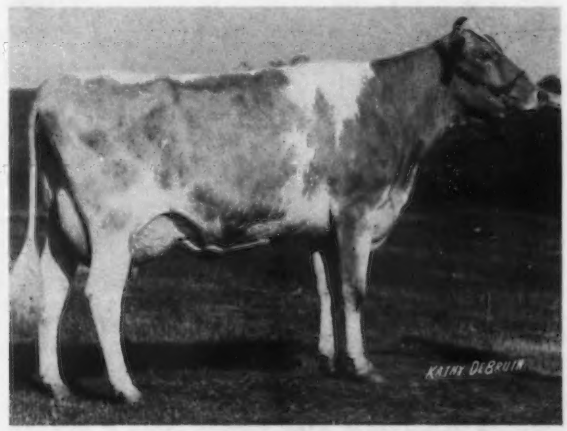

Jo Mar Prince Vega, senior and grand champion female at Oklahoma State Fair and reserve senior and reserve grand at Kansas State Fair, exhibited by Robert C. Griggs, Jr., Mustang, Oklahoma.

State Fair Champions

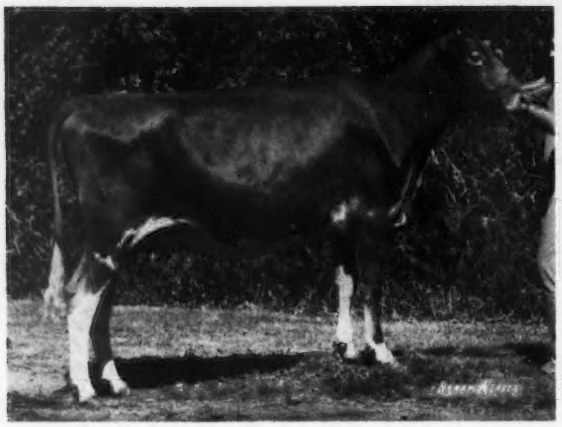

Mungles Patriots Arlington, junior champion female at Kansas and Texas State Fairs, exhibited by Robert C. Griggs, Jr., Mustang, Oklahoma.

Allens Quenbys Queen, senior and grand champion of the Kansas State Fair Junior Show, exhibited by Karen Allen, Halstead, at the halter receiving the pewter Guernsey jug from Mary Blevins, Kansas Guernsey Queen.

Ralph Bonewitz; Dr. Terry Howard; Mrs. and Mr. Galen Schrag, Pretty Prairie, Kans., receiving the premier breeder banner at the Kansas State Fair.

Ralph Bonewitz, dairy superintendent; Dr. Terry Howard, Madison, Wis., judge, and Robert C. Griggs, Jr., Mustang, Okla., receiving the premier exhibitor banner at the Kansas State Fair.

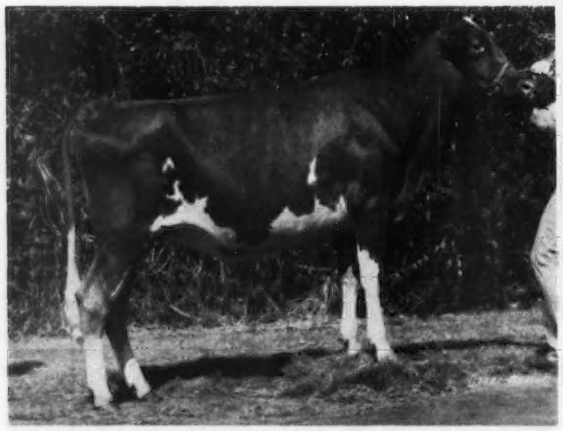

Mungles Sabo Yolanda, junior champion female at Oklahoma State Fair, exhibited by Mungle's Guernsey Farms, Atoka, Oklahoma.

Benign Fortune Trissy Cohosh, senior and grand champion female at Texas State Fair and champion of the Oklahoma State Fair Junior Show, exhibited by Robert C. Griggs, Jr. & Family, Mustang, Oklahoma.

Robert C. Griggs And Family Have Grand And Reserve Grand Champion

Mungle Takes Junior Champion Female

Roger M. Smith Has Junior and Grand Champion Bull

STATE FAIR OF OKLAHOMA

OKLAHOMA CITY, September 25, 59 HEAD
Jim Lewis, Hamilton, Ohio, Judge
Junior and Grand Champion Bull – Smith Bros Tomalyn Socrates, Roger M. Smith, Owasso, Okla.
Reserve Champion Bull – D J B Beautiful Dariboy Prince, David Butler, Cushing, Okla.
Senior and Grand Champion Female – Jo Mar Prince Vega, Bob Griggs, Mustang, Okla.
Reserve Senior and Reserve Grand Champion Female – Georgia Ridge S H Lou, Bob Griggs
Junior Champion Female – Mungles Sabo Yolanda, Mungle's Guernsey Farms, Atoka, Okla.
Premier Breeder – Mungle's Guernsey Farms
Premier Exhibitor – Bob Griggs

JUNIOR SHOW, September 20, 34 HEAD
Dawson Jordan, Fort Collins, Colorado, Judge
Champion Female – Benign Fortune Trissy Cohosh, Kenneth Griggs, Mustang, Okla.
Reserve Champion Female – Jo Mar Prince Vega, Kenneth Griggs

Class Winners

BULL CALF
1, Smith Bros Tomalyn Socrates, Roger M. Smith, Owasso; 2, D J B Beautiful Dariboy Prince, David Butler, Cushing.

HEIFER CALF
1, Golden Dew Raleighs Sandal, Bob Griggs, Mustang; 2, Red Hill Quita, Kelli Dawn Lorenz, Hitchcock; 3, Mungles Royal Nance Bonnet, Mungle's Guernsey Farms, Atoka.

JUNIOR YEARLING HEIFER
1, Goldfawn Princes Bell, Bob Griggs; 2, Mungles Sabo Courtney, Mungle's Guernsey Farms; 3, Mungles Dukes Mandy, Bob Griggs.

SENIOR YEARLING HEIFER
1, Mungles Sabo Yolanda, Mungle's Guernsey Farms; 2, Mungles Patriots Arlington, Bob Griggs; 3, Mungles Sabo Donna Mae, Mungle's Guernsey Farms.

COW, 2 YEARS AND UNDER 3
1, Golden Dew Fayvors Fairy, Bob Griggs; 2, Benign Fortune Trissy Cohosh, Bob Griggs; 3, John Potts Champions Vicky, Bob Griggs.

COW, 3 YEARS AND UNDER 4
1, Jo Mar Prince Vega, Bob Griggs; 2, Riverside Master Dotty, Bob Griggs; 3, Mungles Champion Clover, Mungle's Guernsey Farms.

COW, 4 YEARS AND UNDER 5
1, Lavon Farms Mon Froline, Bob Griggs; 2, John Potts Foremosts Vernie, Bob Griggs; 3, Gaylords S S Tex, Mungle's Guernsey Farms.

AGED COW
1, Georgia Ridge S H Lou, Bob Griggs; 2, Soft Gold Shawn Bikini, Bob Griggs; 3, Mills Farm Sabo Saturn Rosette, Mungle's Guernsey Farms.

BEST UDDERED COW

TWO-YEAR-OLDS
1, Benign Fortune Trissy Cohosh, Bob Griggs; 2, Mungles Sabo Manzie, Mungle's Guernsey Farms.

THREE-YEAR-OLDS
1, Jo Mar Prince Vega, Bob Griggs; 2, Mungles Champion Clover, Mungle's Guernsey Farms.

FOUR-YEAR-OLDS
1, Lavon Farms Mon Froline, Bob Griggs; 2, John Potts Foremosts Vernie, Bob Griggs.

AGED COWS
1, Soft Gold Shawn Bikini, Bob Griggs; 2, Mungles Sabo Marigold, Mungle's Guernsey Farms.

JUNIOR GET OF SIRE
1, Mungle's Guernsey Farms on get of Mungles Sabian Saturn.

SENIOR GET OF SIRE
1, Mungle's Guernsey Farms on get of Mungles Sabian Saturn; 2, Bob Griggs on get of Mungles Sabian Saturn.

PRODUCE OF DAM
1, Mungle's Guernsey Farms on produce of Mungles Iodines Maria; 2, Tammy & Lisa Smith, Tulsa, on produce of Neo Loyal Frances; 3, David Butler on produce of D J B Champion Brandy.

BEST THREE FEMALES
1, Mungle's Guernsey Farms.

DAIRY HERD
1, Bob Griggs; 2, Mungle's Guernsey Farms.

Junior Show

HEIFER CALF
1, Red Hill Quita, Kelli Dawn Lorenz, Hitchcock; 2, Red Hill Dudolly, Bret Williams, Cushing; 3, Smith Bros Frances Kay, Lisa Smith, Tulsa.

JUNIOR YEARLING HEIFER
1, Mungles Dukes Mandy, Kenneth Griggs, Mustang; 2, Mungles Patriots Doris, Jane Marie Zum Mallen, Okarche; 3, Win Meadow Winston Sue, Robert Zum Mallen, Okarche.

SENIOR YEARLING HEIFER
1, Lavon Farms Mon Magdalene, Kenneth Griggs; 2, Lily Lane Sabo Melinda, Melinda Berousek, Yukon; 3, Smith Bros Rose Bud Bell, Lisa Smith.

COW, 2 YEARS AND UNDER 3
1, Benign Fortune Trissy Cohosh, Kenneth Griggs; 2, Cus Gee Falcon Valley, Kenneth Griggs; 3, Bermuda Valley Fayvor Girl, Melinda Berousek.

COW, 3 YEARS AND UNDER 4
1, Jo Mar Prince Vega, Kenneth Griggs; 2, Riverside Master Dotty, Kenneth Griggs; 3, Cus Gee Top Hornet Roslyn, Robert Zum Mallen.

COW, 4 YEARS AND OVER
1, Lavon Farms Mon Froline, Kenneth Griggs; 2, Lapo Clippers Lorene, David Joe Butler, Cushing; 3, Bermuda Valley Big Girl, Jane Marie Zum Mallen.

BEST FEMALE BRED & OWNED BY EXHIBITOR
Zum Mallens Floret Amy Jean, Robert Zum Mallen.

Chat . . .

A. AUSTIN CHENEY, Falcon's Flight Farms, next to the time he spends at his farm, is devoting quite a bit of time to First National Bank of Litchfield as a Director and Chairman of the Finance Committee.

The Thursday, November 6, 1975 edition of the Litchfield Enquirer carried a Falcon's Flight Farms advertisement congratulating the Litchfield Enquirer on its 150th Anniversary.

The Falcon's Flight Farm has been under the same family ownership since 1914 and has been on continuous official testing since 1917.

MR. AND MRS. Gary Kahl announce the birth of a baby boy on July 18, 1975. He is Charleton Gary and has three brothers. Gary and his wife farm with Mr. and Mrs. Harris Kahl at Ridgeland, Wisconsin.

Frank E. Spencer

FRANK E. SPENCER, Spencer Guernsey Farm, Chardon, Ohio passed away August 25, 1975. Mr. Spencer had been in failing health for the past two years. He became a member of The American Guernsey Cattle Club on September 13, 1968.

Norman D. Zepp, 13040 Mayfield Road, Chardon, is executor of his estate and is interested in continuing on with the Guernsey herd.

Price Black Labelles B Fayvor, junior and grand champion bull at Texas State Fair, exhibited by Price-Black Farms, Arrey, N.Mex., with handler, Frank Olivas at the halter.

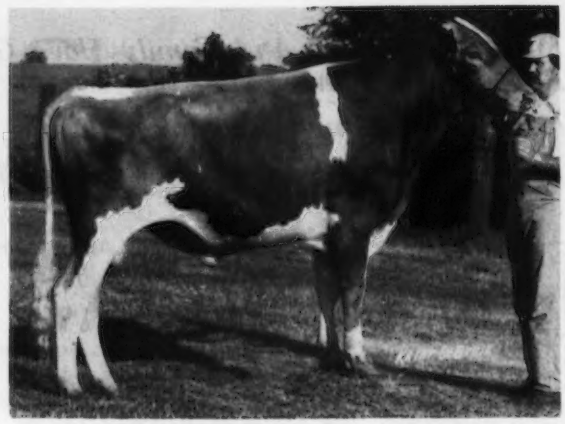

Fauver Hill S Factor, reserve senior champion bull at Texas State Fair, exhibited by Mungle's Guernsey Farms, Atoka, Okla. and Fauver Hill Farm, Onalaska, Wisconsin.

Mungle's Guernsey Farms — Premier Breeder
Golden Dew Farm, Robert Charles Griggs, Jr. And Family — Premier Exhibitor

PAN-AMERICAN LIVESTOCK EXPOSITION STATE FAIR OF TEXAS

DALLAS, October 10
David P. Dickson, Madison, Wisconsin, Judge

Junior and Grand Champion Bull — Price Black Labelles B Fayvor, Price-Black Farms, Arrey, N. Mex.

Senior and Reserve Grand Champion Bull — Kristins Corporal Jim, Timmy Halbert Wyatt, Crandall, Texas

Reserve Senior Champion Bull — Fauver Hill S Factor, Mungle's Guernsey Farms, Atoka, Okla. and Fauver Hill Farm, Onalaska, Wis.

Reserve Junior Champion Bull — Kellogg Saturn Gene, Mungle's Guernsey Farms

Senior and Grand Champion Female — Benign Fortune Trissy Cohosh, Bob Griggs, Mustang, Okla.

Reserve Senior and Reserve Grand Champion Female — Soft Gold Shawn Bikini, Bob Griggs

Junior Champion Female — Mungles Patriots Arlington, Bob Griggs

Reserve Junior Champion Female — Mungles Sabo Courtney, Mungle's Guernsey Farms

Premier Breeder — Mungle's Guernsey Farms

Premier Exhibitor — Bob Griggs

JUNIOR SHOW, October 12

Senior and Grand Champion Female — Double J Top Geraldine, Arnold Schraub, San Antonio, East Central FFA

Reserve Senior and Reserve Grand Champion Female — Lavon Farms Mon Alice, Kristin Halbert, Garland, Dallas Co. 4-H

Junior Champion Female — Dewberry Farms Rebecca Lynn, Kristin Halbert

Reserve Junior Champion — Corporals Jolly Sunshine, Steve Martin, Garland FFA

Class Winners

BULL CALF

1, Golden Dew T C Transfer, Bob Griggs, Mustang, Okla.; 2, Mungles Lancelots Nugget, Mungle's Guernsey Farms, Atoka, Okla.; 3, Dewberry Farms L Booger Ray, Kristin Halbert, Garland.

YEARLING BULL

1, Price Black Labelles B Fayvor, Price-Black Farms, Arrey, N. Mex.; 2, Kellogg Saturn Gene, Mungle's Guernsey Farms; 3, Corporal Majestic Prince, Arnold Schraub, San Antonio.

BULL, 2 YEARS AND UNDER 3

1, Kristins Corporal Jim, Timmy Halbert Wyatt, Crandall; 2, Fauver Hill S Factor, Mungle's Guernsey Farms and Fauver Hill Farm, Onalaska, Wis.

HEIFER CALF

1, Red Hill Quita, Kelli Dawn Lorenz, Hitchcock, Okla.; 2, Price Black Hornets Diadess, Price-Black Farms; 3, Riverside Rex Cordella, Barry Hornback, Elizabethtown, Ky.

JUNIOR YEARLING HEIFER

1, Mungles Sabo Courtney, Mungle's Guernsey Farms; 2, Mungles Dukes Mandy, Bob Griggs; 3, Goldfawn Prince Bell, Bob Griggs.

SENIOR YEARLING HEIFER

1, Mungles Patriots Arlington, Bob Griggs; 2, Lavon Farms Mon Magdalene, Bob Griggs; 3, Mungles Sabo Donna Mae, Mungle's Guernsey Farms.

COW, 2 YEARS AND UNDER 3

1, Benign Fortune Trissy Cohosh, Bob Griggs; 2, Mungles Sabo Manzie, Mungle's Guernsey Farms; 3, Bermuda Valley Fayvor Girl, Melinda Berousek, Yukon, Okla.

COW, 3 YEARS AND UNDER 4

1, Jo Mar Prince Vega, Bob Griggs; 2, Mungles Champion Clover, Mungle's Guernsey Farms; 3, Cus Gee Fayvor Pam, Price-Black Farms.

COW, 4 YEARS AND UNDER 5

1, Price Black Bruces A Chula, Price-Black Farms; 2, Lavon Farms Mon Froline, Bob Griggs; 3, Gaylords S S Tex, Mungle's Guernsey Farms.

AGED COW

1, Georgia Ridge S H Lou, Bob Griggs; 2, Soft Gold Shawn Bikini, Bob Griggs; 3, Mungles Sabo Marigold, Mungle's Guernsey Farms.

JUNIOR GET OF SIRE

1, Mungle's Guernsey Farms on get of Mungles Sabian Saturn; 2, Mungle's Guernsey Farms on get of Mungles Sonny Patriot.

BREEDERS GET OF SIRE

1, Mungle's Guernsey Farms on get of Mungle's Sabian Saturn; 2, Mungle's Guernsey Farms on get of Mungles Sonny Patriot; 3, Steve Martin, Garland, Texas on get of Applebrook Fames Corporal.

PRODUCE OF DAM

1, Mungle's Guernsey Farms on produce of Mungles Iodines Maria; 2, Mungle's Guernsey Farms on produce of Mungles

Mungles Sabo Courtney, reserve junior champion female at Texas State Fair, exhibited by Mungle's Guernsey Farms, Atoka, Oklahoma.

Double J Top Geraldine, senior and grand champion of the Texas State Fair Junior Show, exhibited by Arnold Schraub, San Antonio, at the halter with Mr. and Mrs. A. C. Schraub in the background.

Valiants Buttercup; 3, Kristin Halbert, Garland, Texas on produce of Kristins Royal Lynda.

BEST THREE FEMALES

1, Mungle's Guernsey Farms; 2, Price-Black Farms; 3, Kristin Halbert.

DAIRY HERD

1, Bob Griggs; 2, Mungle's Guernsey Farms; 3, Kristin Halbert.

Junior Show

HEIFER CALF

Dewberry Farms Rebecca Lynn, Kristin Halbert, Dallas Co. 4-H

JUNIOR YEARLING HEIFER

1, Corporals Jolly Sunshine, Steve Martin, Garland 4-H

SENIOR YEARLING HEIFER

Price Black Bobs Model, Glen R. Spence, Milam Co. 4-H

COW, 2 YEARS AND UNDER 3

Kristins Corporal Sandie Lynn, Kristin Halbert

COW, 3 YEARS AND UNDER 4

Double J Top Geraldine, Arnold Schraub, East Central FFA

COW, 4 YEARS AND OVER

Lavon Farms Mon Alice, Kristin Halbert

SHOWMANSHIP

Kristin Halbert

Craig Riley Has Senior And Grand Champion In Open Show With Housleys C Harmonica And Senior And Grand Champion, Junior Show With Laface Champion Margo

Other Champions In Open Show Go To David E. Harmon, Melvin White (2), W. H. "Red" Owen And Roger Roark

Kim Crye, Nedra Collette And Lisa Waddell Also Have Champions In Junior Show

TENNESSEE STATE FAIR

NASHVILLE, September 17, 62 HEAD
John W. McKitrick, Columbus, Ohio, Judge

Junior and Grand Champion Bull – D Harmons Flashs Valentino, David E. Harmon, Greeneville

Reserve Junior and Reserve Grand Champion Bull – Golden Harvest Dari Phineas, Melvin White, College Grove

Senior and Grand Champion Female – Housleys C Harmonica, Craig Riley, Riceville

Reserve Senior and Reserve Grand Champion Female – Jenowen Corporals Julia, W. H. Owen, Murfreesboro

Junior Champion Female – Roark Farms Noble Bell, Roger Roark, Lafayette

Reserve Junior Champion Female – Overland Hill Sams Carla, Melvin White

JUNIOR SHOW, September 15, 88 HEAD
Paul Fleming, Wake, Virginia, Judge

Senior and Grand Champion – Laface Champion Margo, Craig Riley

Reserve Senior and Reserve Grand Champion – Carr Creek Fayvor Twetty, Kim Crye, Cleveland

Junior Champion – Collettes Queen Sprite, Nedra Collette, Chuckey

Reserve Junior Champion – Nolichuckey Transfer Bridgett, Lisa Waddell, Greeneville

Class Winners

BULL CALF

1, D Harmons Flashs Valentino, David E. Harmon, Greeneville; 2, Overland Hill Sams Bruno, Melvin White, College Grove.

YEARLING BULL

1, Golden Harvest Dari Phineas, Melvin White; 2, Roark Farms B Prince, Richard Roark, Lafayette.

HEIFER CALF

1, Edisto Farms Fayvor Doll, Craig Riley, Riceville; 2, Nolichuckey Transfers Mickey, Lisa Waddell, Greeneville.

JUNIOR YEARLING HEIFER

1, Burrow Farms LFC Stephanie, Jennifer Lynn Burrow, South Fulton; 2, Roark Farms Prince Honey, Richard Roark.

SENIOR YEARLING HEIFER

1, Roark Farms Noble Bell, Roger Roark, Lafayette; 2, Overland Hill Sams Carla, Melvin White.

COW, 2 YEARS AND UNDER 3

1, Housleys C Harmonica, Craig Riley; 2, Carr Creek Fayvor Twetty, Kimberly Crye, Cleveland.

COW, 3 YEARS AND UNDER 4

1, Jenowen Corporals Julia, W. H. Owen, Murfreesboro; 2, Willow Wilde Princess Wisdom, B & B Farm, South Fulton.

COW, 4 YEARS AND UNDER 5

1, Laface Champion Margo, Craig Riley.

AGED COW

1, Cupid Champion Villa, Craig Riley; 2, Housleys P Bobbe, Gale Housley, Riceville.

JUNIOR GET OF SIRE

1, Lee Housley, Riceville; 2, Melvin White; 3, Roark Farms.

BREEDERS GET OF SIRE

1, Lee Housley; 2, Kimberly Crye; 3, Roger Roark.

State Fair Champions

Housleys C Harmonica, senior and grand champion female at Tennessee State Fair, exhibited by Craig Riley, Riceville, Tennessee.

Carr Creek "ayvor Twetty, reserve senior and reserve grand champion at Tennessee State Fair Junior Show, exhibited by Kim Crye, Cleveland, Tennessee.

Collettes Queen Sprite, junior champion at Tennessee State Fair Junior Show, exhibited by Nedra Collette, Chuckey, Tenn., at the halter.

Nolichuckey Transfer Bridgett, reserve junior champion at Tennessee State Fair Junior Show, exhibited by Lisa Waddell, Greeneville, at the halter.

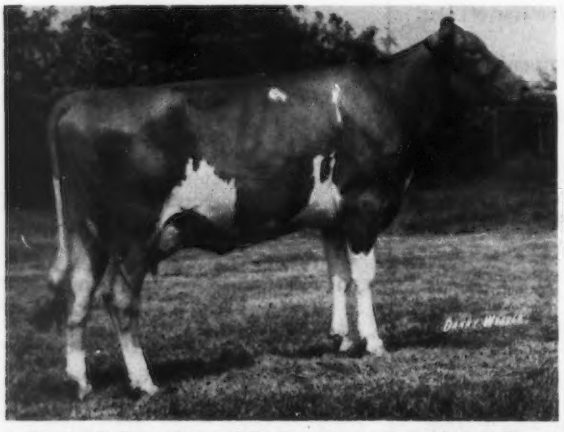

Hornback Farm Corporal Paula, senior and grand champion at Mid-South Fair Junior Show, exhibited by Brian Hornback, Elizabethtown, Kentucky.

Mungles Patriots Ola, junior champion at Mid-South Fair Junior Show, exhibited by Clarence S. Reed, Ville Platte, Louisiana.

PRODUCE OF DAM
1, Kimberly Crye; 2, Roger Roark; 3, Melvin White.

BEST THREE FEMALES
1, Lee Housley; 2, Kimberly Crye; 3, Roger Roark.

DAIRY HERD
1, Lee Housley; 2, B & B Farm; 3, Roger Roark.

Junior Show

JUNIOR HEIFER CALF
Collettes Queen Sprite, Nedra Collette, Chuckey.

INTERMEDIATE HEIFER CALF
Nolichuckey Transfer Bridgett, Lisa Waddell, Greenville.

SENIOR HEIFER CALF
Edisto Farms Fayvor Doll, Craig Riley, Riceville.

JUNIOR YEARLING HEIFER
Roark Farms Prince Honey, Ricky Roark, Lafayette.

SENIOR YEARLING HEIFER
Nolichuckey Transfers Mickey, Lisa Waddell.

COW, 2 YEARS AND UNDER 3
Carr Creek Fayvor Twetty, Kim Crye, Cleveland.

COW, 3 YEARS AND UNDER 4
Cumberland Meadows Coro Lil, Bob Strasser, Nashville.

COW, 4 YEARS AND UNDER 5
Laface Champion Margo, Craig Riley.

COUNTY GROUP
McMinn County.

Craig Riley, Riceville, at the halter of Laface Champion Margo, senior and grand champion; and Lisa Waddell, Greeneville, with Nolichuckey Transfer Bridgett, reserve junior champion and best animal bred by exhibitor at Tennessee State Fair Junior Show.

Grand Champion And Reserve Grand Champion Females Go To Ridgeway Farm

Pamela McDowell Has Junior Champion Female

Overland Hill Farm Shows Reserve Champion Female

MID-SOUTH FAIR

MEMPHIS, TENNESSEE, September 23, 91 HEAD
J. W. Davis, College Station, Texas, Judge

Grand Champion Bull – D Harmons Flashs Valentino, David E. Harmon, Greeneville, Tenn.

Senior and Grand Champion Female – Cupid Champion Villa, Ridgeway Farm, Riceville, Tenn.

Reserve Senior and Reserve Grand Champion Female – Laface Champion Margo, Ridgeway Farm

Junior Champion Female – Riverside Corporal Serena, Pamela McDowell, Magnolia, Ky.

Reserve Junior Champion Female – Overland Hill Sams Quilla, Overland Hill Farm, College Grove, Tenn.

JUNIOR SHOW, September 22, 42 HEAD
Harold Kaeser, Columbus, Ohio, Judge

Senior and Grand Champion – Hornback Farm Corporal Paula, Brian Hornback, Elizabethtown, Ky.

Reserve Senior and Reserve Grand Champion – Laface Champion Margo, Craig Riley, Riceville, Tenn.

Junior Champion – Mungles Patriots Ola, Clarence S. Reed, Ville Platte, La.

Reserve Junior Champion – Nolichuckey Transfers Mickey, Lisa Waddell, Greeneville, Tenn.

Champion Heifer Bred By Exhibitor – Roark Farms Noble Bell, Roger Roark, Lafayette, Tenn.

Class Winners

BULL CALF
1, D Harmons Flashs Valentino, David E. Harmon, Greeneville, Tenn.; 2, R & S Dairy Prince Citation, Michael Shelton, Murray, Ky.; 3, Entry, B & B Farm, South Fulton, Tenn.

YEARLING BULL
1, Roark Farms B Prince, Roark Farms, Lafayette, Tenn.

JUNIOR HEIFER CALF
1, Nolichuckeys Transfers Bridgett, Lisa Waddell, Greeneville, Tenn.; 2, Collettes Queen Sprite, Nedra Collette, Chuckey, Tenn.; 3, Kleinpeter Farms T Ora, Patricia Saltzman, Gueydan, La.

SENIOR HEIFER CALF
1, Edisto Farms Fayvor Doll, Ridgeway Farm, Riceville, Tenn.; 2, Housleys C Signora, Ridgeway Farm; 3, Riverside Rex Cordella, Hornback Farm, Elizabethtown, Ky.

JUNIOR YEARLING HEIFER
1, Burrow Farms LFC Stephanie, B & B Farm; 2, Mungles Patriots Ola, Clarence S. Reed, Ville Platte, La.; 3, McDowell Farms Fayvor Eva, Pamela McDowell, Magnolia, Ky.

SENIOR YEARLING HEIFER
1, Riverside Corporal Serena, Pamela McDowell; 2, Overland Hill Sams Quilla, Overland Hill Farm, College Grove, Tenn.; 3, Double Cs Winston Cherrie, Tony Coffey, Edmonton, Ky.

COW, 2 YEARS AND UNDER 3
1, B Cup Captain Maggie Lize, Buttercup Farm, Harrodsburg, Ky.; 2, Housleys C Harmonica, Ridgeway Farm; 3, Hornback Farm Corporal Paula, Brian Hornback, Elizabethtown, Ky.

COW, 3 YEARS AND UNDER 4
1, Jenowen Corporals Julia, Ridgeway Farm; 2, Willow Wilde Princess Wisdom, B & B Farm; 3, Cumberland Meadows Coro Lil, Bob Strasser, Nashville, Tenn.

COW, 4 YEARS AND UNDER 5
1, Laface Champion Margo, Ridgeway Farm; 2, Entry; 3, Hornback Farm Gay Sara, Vickie McDowell, Magnolia, Ky.

AGED COW
1, Cupid Champion Villa, Ridgeway Farm; 2, B Cup Nav Anny Sue Opal, Buttercup Farm; 3, Hornback Farm Corporals Penny, Brian Hornback.

JUNIOR GET OF SIRE
1, Hornback Farm; 2, Louisiana Juniors on get of Nolichuckey T C Transfer; 3, Ridgeway Farm.

GET OF SIRE
1, Ridgeway Farm; 2, Hornback Farm; 3, McDowell Farm.

PRODUCE OF DAM
1, Carr Creek Farm, Cleveland, Tenn.; 2, Hornback Farm; 3, Buttercup Farms.

BEST THREE FEMALES
1, Buttercup Farms; 2, Hornback Farm; 3, Ridgeway Farm.

DAIRY HERD
1, Ridgeway Farm; 2, McDowell Farm; 3, Roark Farms.

STATE HERD
1, Tennessee; 2, Kentucky; 3, Texas.

Junior Show

JUNIOR HEIFER CALF
Collettes Queen Sprite, Nedra Collette, Chuckey, Tenn.

INTERMEDIATE HEIFER CALF
Kleinpeter Farms T Ora, Patricia Saltzman, Gueydan, La.

SENIOR HEIFER CALF
Dewberry Farms Rebecca Lynn, Kristin Halbert, Garland, Tex.

JUNIOR YEARLING HEIFER
Mungles Patriots Ola, Clarence S. Reed, Ville Platte, La.

SENIOR YEARLING HEIFER
Nolichuckey Transfers Mickey, Lisa Waddell, Greeneville, Tenn.

COW, 2 YEARS AND UNDER 3
Hornback Farm Corporal Paula, Brian Hornback, Elizabethtown, Ky.

COW, 3 YEARS AND UNDER 4
Cumberland Meadows Coro Lil, Bob Strasser, Nashville, Tenn.

COW, 4 YEARS AND UNDER 5
Laface Champion Margo, Craig Riley, Riceville, Tenn.

AGED COW
Dendels Orchards P Lorry, Kim Crye Cleveland, Tenn.

STATE HERD
Tennessee

1973 All-American Yearling Bull – Lavon Farms HC Hydro – Is Senior And Grand Champion For Second Consecutive Year

Wassons Nance May Is Senior And Grand Champion Female For Third Consecutive Year

Mungle's Guernsey Farms – Premier Breeder – Premier Exhibitor

MISSOURI STATE FAIR

SEDALIA, August 17, 1975, 152 HEAD
Audrey Wagner, Marissa, Illinois, Judge

Senior and Grand Champion Bull – Lavon Farms HC Hydro, Johnny Wallis, Springfield

Reserve Grand Champion Bull – Alos Champion H Harold, Aaron Lloyd Owen, Brookline

Junior Champion Bull – Sunemeadow Glory Boy, Robert Cary, Canton

Senior and Grand Champion Female – Wassons Nance May, Gay Wallis, Springfield

Reserve Senior and Reserve Grand Champion Female – Southland Bruce Ellen, Shady View Farms, Rogersville

Junior Champion Female – Mungles Sabo Donna Mae, Mungle's Guernsey Farms, Atoka, Okla.

Premier Breeder & Exhibitor – Mungle's Guernsey Farms

Class Winners

BULL CALF
1, Shady View Farm T Mickie, Shady View Farms, Rogersville; 2, Gates Billy Shazan, Charles Gates, Cairo; 3, Ballays Top Prince, Tim Ballay, Verona.

YEARLING BULL
1, Sunemeadow Glory Boy, Robert Cary, Canton; 2, Bluebell Sunny Big Boy, Debbie Hornbuckle, Kansas City.

BULL, 2 YEARS AND OVER
1, Lavon Farms HC Hydro, Johnny Wallis, Springfield; 2, Alos Champion H Harold, Aaron Lloyd Owen, Brookline; 3, Geo Mars Saint Dom Mac, Kevin Frankenbach, Hannibal.

JUNIOR HEIFER CALF
1, Shady View Farms T Bena, Shady View Farms; 2, Alos Harold Jackie, Aaron Lloyd Owen; 3, Foremost Top Hornet Faithful, Foremost Guernsey Farm, Columbia.

SENIOR HEIFER CALF
1, Sunemeadow Princess Tidy, Kevin Cary, Canton; 2, Mungles Royal Nance Bonnet, Mungle's Guernsey Farms, Atoka, Okla.; 3, Foremost TC Faithfully, Foremost Guernsey Farm.

JUNIOR YEARLING HEIFER
1, Shady View Farm Bea Bea, Shady View Farms; 2, Sam E Jos Prince Holynn, Charles Gates; 3, Mungles Sabo Courtney, Mungle's Guernsey Farms.

SENIOR YEARLING HEIFER
1, Mungles Sabo Donna Mae, Mungle's Guernsey Farms; 2, Win Meadow Fortunes Deb, Shady View Farms; 3, Mungles Sabo Yolanda, Mungle's Guernsey Farms.

COW, 2 YEARS AND UNDER 3
1, Mungle's Sabo Manzie, Mungle's Guernsey Farms; 2, Foremost Dari CN Faith, Foremost Guernsey Farm; 3, Daviss Fayvor Stella, Robby Davis, Verona.

COW, 3 YEARS AND UNDER 4
1, Golden Acres Dari Lillian, Robby Davis; 2, Mungles Champion Clover, Mungle's Guernsey Farms; 3, Shady View Farm T Beatrice, Shady View Farms.

COW, 4 YEARS AND UNDER 5
1, Webbs Farm ABC Ava, Greg L. Young, Springfield; 2, Mungles Sabo Veronica, Mungle's Guernsey Farms; 3, Foremost Dari K Bridget, Foremost Guernsey Farm.

AGED COW
1, Wassons Nance May, Gay Wallis, Springfield; 2, Southland Bruce Ellen, Shady View Farms; 3, Mills Farm Sabo Saturn Rosette, Mungle's Guernsey Farms.

BEST UDDERED COW

TWO-YEAR-OLDS
1, Mungles Sabo Manzie, Mungle's Guernsey Farms; 2, Foremost Dari CN Faith, Foremost Guernsey Farm.

THREE-YEAR-OLDS
1, Mungles Champion Clover, Mungle's Guernsey Farms; 2, Golden Acres Dari Lillian, Robby Davis.

FOUR-YEAR-OLDS
1, Webbs Farm ABC Ava, Greg L. Young;

Wassons Nance May, senior and grand champion female at Missouri State Fair, exhibited by Gay Wallis, Springfield, Missouri.

Mungles Sabo Donna Mae, junior champion female at Missouri State Fair, exhibited by Mungle's Guernsey Farms, Atoka, Oklahoma.

2, Foremost Dari K Bridget, Foremost Guernsey Farm.

AGED COWS

1, Southland Bruce Ellen, Shady View Farms; 2, Wassons Nance May, Gay Wallis.

JUNIOR GET OF SIRE

1, Mungle's Guernsey Farms on get of Mungles Sabian Saturn; 2, Shady View Farms on get of Foremost Top Jolly.

SENIOR GET OF SIRE

1, Shady View Farms on get of Foremost Top Jolly; 2. Mungle's Guernsey Farms on get of Mungles Sabian Saturn; 3, Foremost Guernsey Farm on get of Western Glow Darimost.

PRODUCE OF DAM

1, Shady View Farms on produce of Shady View Farms Billie; 2, Marvin & Jerry Parrott, Knob Noster, on produce of J Mar Nell Imperial Missy; 3, Mungle's Guernsey Farms on produce of Mungles Iodines Maria.

BEST THREE FEMALES

1, Mungle's Guernsey Farms; 2, Shady View Farms; 3, Foremost Guernsey Farm.

DAIRY HERD

1, Mungle's Guernsey Farms; 2, Johnny Wallis; 3, Shady View Farms.

FFA Show

August 15

Judge: Darrel Kessler

28 Head Shown

JUNIOR AND GRAND CHAMPION BULL

Gates Billy Shazan, Charles Gates, Cairo

RESERVE CHAMPION BULL

Bumgarners Dari Saturn, Felicia Jean Bumgarner, Springfield

SENIOR AND GRAND CHAMPION FEMALE

Sam E Jos Foremost Lee Ann, Charles Gates

JUNIOR AND RESERVE GRAND CHAMPION FEMALE

Sam E Jos Prince Holynn, Charles Gates

BULL CALF

1, Gates Billy Shazan, Charles Gates; 2, Bumgarners Dari Saturn, Felicia Jean Bumgarner.

SENIOR HEIFER CALF

Shady View Farms H Sonja, Mike Gann, Nixa

JUNIOR YEARLING HEIFER

Sam E Jos Prince Holynn, Charles Gates

SENIOR YEARLING HEIFER

Sam E Jos Foremost Hannah, Charles Gates

COW, 2 YEARS AND UNDER 3

Lindenlures Champion Valeria, Felicia Jean Bumgarner

COW, 3 YEARS AND UNDER 4

Sam E Jos Don Faith, Charles Gates

COW, 4 YEARS AND UNDER 5

Sam E Jos Foremost Lee Ann, Charles Gates

AGED COW

Sam E Jos Nances Fancy, Charles Gates

4-H Show

August 15

Judge: Darrel Kessler

60 Head Shown

SENIOR AND GRAND CHAMPION FEMALE

Wassons Nance May, Gay Wallis, Springfield

RESERVE SENIOR AND RESERVE GRAND CHAMPION FEMALE

Golden Acres Dari Lillian, Robby Davis, Verona

JUNIOR CHAMPION FEMALE

Winn Meadow Fortunes Gold, Greg L. Young, Springfield

JUNIOR HEIFER CALF

1, Cloe Acres Floss May, Diane L. Young, Springfield; 2, Ken Mar Rubys Actress, Greg L. Young; 3, Sunemeadow Tim Helen, Mary Elizabeth Feldkamp, LaGrange.

SENIOR HEIFER CALF

1, Sunemeadow Princess Tidy, Kevin Cary, Canton; 2, Golden Sunset Tims Prim, Jere Dean Taylor, Canton; 3, Primrose Betty Rose Fame, Diane L. Young.

JUNIOR YEARLING HEIFER

1, Golden Sunset Don Ela, Kim Long, Canton; 2, Alos Jolly Dollie, Aaron Lloyd Owen, Brookline; 3, High Fabius Don Kohoutek, Gail Sneeden, Ewing.

SENIOR YEARLING HEIFER

1, Winn Meadow Fortunes Gold, Greg L. Young; 2, Daviss Noble Myrtle, Robby Davis; 3, Wallis Golden Honor, Gay Wallis.

COW, 2 YEARS AND UNDER 3

1, Daviss Fayvor Stella, Robby Davis; 2, Shady View Farm T Fabbie, Aaron Lloyd Owen; 3, Walliss Melba J Jack, Gay Wallis.

COW, 3 YEARS AND UNDER 4

1, Golden Acres Dari Lillian, Robby Davis; 2, Foremost Jolly NF Marie, Aaron Lloyd Owen; 3, Lee Vis Champion Ada, Randy Lee Unger, New Haven.

COW, 4 YEARS AND UNDER 5

1, Alos Prince Georgetta, Aaron Lloyd Owen; 2, Webbs Farm AVC Ava, Greg L. Young; 3, Foremost Ace Tide, Kevin Cary.

AGED COW

1, Wassons Nance May, Gay Wallis; 2, Wassons C Nances Ruby, Greg L. Young; 3, Foremost Pre H Lizzie, Aaron Lloyd Owen.

SHOWMANSHIP

Aaron Lloyd Owen

Senior And Grand Champion Cow – Premier Breeder–Premier Exhibitor Honors Go To Wilbur And Irene Jansen

Charles And Vicki Hertel Have Reserve Grand Champion Female

John Winter, Jr. Has Junior Champion Female

PACIFIC INTERNATIONAL LIVESTOCK EXHIBITION

NORTH PORTLAND, OREGON, October 11–18, 71 HEAD

C. R. Norton, Manhattan, Kansas, Judge

Grand Champion Bull – High Prairie Dari Victory, Kenneth Chaffey & Sons, Aurora, Ore.

Reserve Champion Bull – Maple Brooks Champions Victor, Richard Boeckman, Wilsonville, Ore.

Senior and Grand Champion Female – Wil Rene Champion Dream, Wilbur Jansen, Forest Grove, Ore.

Reserve Senior and Reserve Grand Champion Female – Vanher May Rose Satin, Charles & Vicki Hertel, Forest Grove, Ore.

Junior Champion Female – Plainview Farm Dukes Roselyn, John Winter, Jr., Junction City, Ore.

Premier Breeder and Exhibitor – Wilbur & Irene Jansen, Forest Grove, Ore.

Class Winners

BULL CALF

1, Wil Rene M P Captain, Michael P. Jansen, Forest Grove; 2, Wil Rene Copy Duke, Wilbur Jansen, Forest Grove; 3, High Prairie Victorys Harvey, Kenneth Chaffey & Sons, Aurora.

YEARLING BULL

1, Hollydale Big Wally, Amy Rock, Cloverdale; 2, High Prairie Copy Glen, Kenneth Chaffey & Sons; 3, High Prairie Copy Harmon, Kenneth Chaffey & Sons.

BULL, 2 YEARS AND OVER

1, High Prairie Dari Victory, Kenneth Chaffey & Sons; 2, Maple Brooks Champions Victor, Richard Boeckman, Wilsonville.

HEIFER CALF

1, Eastland HJC Dody, Dave & Donna Leuthold, Tillamook; 2, Plainview Farm Winston Lisa, John Winter, Jr., Junction City; 3, High Prairie Wistars Midge, Kenneth Chaffey & Sons.

JUNIOR YEARLING HEIFER

1, Plainview Farm Dukes Roselyn, John Winter, Jr.; 2, Wil Rene MP Marigold, Wilbur & Irene Jansen, Forest Grove; 3, Plainview Farm Emory Buttercup, John Winter, Jr.

SENIOR YEARLING HEIFER

1, Mammoth Maples B Christie, Harrolds Bros., Creswell; 2, Wil Rene Index Dew, Wilbur & Irene Jansen; 3, Cliff Dell F Sleeper, Charles & Vicki Hertel, Forest Grove.

COW, 2 YEARS AND UNDER 3

1, High Prairie Copy Bette, Kenneth Chaffey & Sons; 2, High Prairie Emorys Veldita, Kenneth Chaffey & Sons; 3, Wil Rene MP Alisa, Linda Jansen, Forest Grove.

COW, 3 YEARS AND UNDER 4

1, Wil Rene Champion Dream, Wilbur Jansen; 2, New Haven Super Maria, Wilbur

Jansen; 3, Valley View Dari Barbee, Kenneth Chaffey & Sons.

COW, 4 YEARS AND UNDER 5

1, Vanher May Rose Satin, Wilbur & Irene Jansen; 2, Maple Brooks C Glora, Ralph Boeckman, Wilsonville; 3, Plainview Farm JC Marlette, John Winter, Jr.

AGED COW

1, Redland Bettietta, Dave & Donna Leuthold; 2, Wilsona Princes Gay, Charles & Vicki Hertel; 3, Plainview Farm Sugar, John Winter, Jr.

BEST UDDERED COW

TWO-YEAR-OLDS

1, High Prairie Copy Bette, Kenneth Chaffey & Sons; 2, High Prairie Emorys Veldita, Kenneth Chaffey & Sons.

THREE-YEAR-OLDS

1, Wil Rene Champion Dream, Wilbur Jansen; 2, New Haven Super Maria, Wilbur Jansen.

FOUR-YEAR-OLDS

1, Maple Brooks C Glora, Ralph Boeckman; 2, Plainview Farm JC Marlette, John Winter, Jr.

AGED COWS

1, Redland Bettietta, Dave & Dona Leuthold; 2, Wilsona Princes Gay, Charles & Vicki Hertel.

JUNIOR BEST THREE FEMALES

1, John Winter, Jr.; 2, Wilbur & Irene Jansen; 3, Francis Hertel.

SENIOR BEST THREE FEMALES

1, Wilbur & Irene Jansen; 2, John Winter, Jr.; 3, Kenneth Chaffey & Sons.

EXHIBITORS HERD

1, Wilbur & Irene Jansen; 2, John Winter, Jr.; 3, Kenneth Chaffey & Sons.

Big Creek Hill Farm, Inc. – Premier Breeder And Premier Exhibitor

Greg Coleman Has Junior Champion Female

Myrtledale Farm Shows Senior And Grand Champion Female

Dardenella Has Junior And Grand Champion Bull

Christie Hamm Wins Showmanship Class In Toddler Division

SOUTH CAROLINA STATE FAIR

COLUMBIA, October 17, 107 HEAD
Lawrence O. Colebank, Knoxville, Tennessee, Judge

Junior and Grand Champion Bull – Dardenellas Solzentsyn, Dardenella Farm, Orangeburg

Senior and Grand Champion Female – Tupelo Falcon Rosela, Myrtledale Farm, Newberry

Reserve Senior and Reserve Grand Champion Female – Big Creek Stanley Col, Big Creek Hill Farm, Saluda

Junior Champion Female – Melldoro Darifay Bon Bon, Greg M. Coleman, Saluda

Premier Breeder and Exhibitor – Big Creek Hill Farm

Class Winners

BULL CALF

1, Dardenellas Solzentsyn, Dardenella Farm, Orangeburg; 2, Cross Arrows Nexus, Cross Arrows Farm, Union.

YEARLING BULL

1, Edisto Farms RA Lefty, Big Creek Hill Farm, Saluda.

JUNIOR HEIFER CALF

1, Big Creek Lorne Wendy, Big Creek Hill Farm; 2, Melldoro Champion Mary, Melldoro Farm, Saluda; 3, Myrtledales Admiral Dimple, Myrtledale Farm, Newberry.

SENIOR HEIFER CALF

1, Myrtledale Albert Loree, Myrtledale Farm; 2, Big Creek Lorne Was, Big Creek Hill Farm; 3, Dardenella Amb Brandy, Dardenella Farm.

JUNIOR YEARLING HEIFER

1, Melldoro Champion Mars, Angelyn Coleman, Saluda; 2, Big Creek Admiral Wen, Big Creek Hill Farm; 3, Cross Arrows D Hilda, Cross Arrows Farm.

SENIOR YEARLING HEIFER

1, Melldoro Darifay Bon Bon, Greg M. Coleman, Saluda; 2, Big Creek Admiral Ellen, Big Creek Hill Farm; 3, Myrtledale Champion Dolly, Myrtledale Farm.

COW, 2 YEARS AND UNDER 3

1, Big Creek Admiral Ren, Big Creek Hill Farm; 2, Sawaga Champion Pansy, Tina Patrick, Bowman; 3, Myrtledale Lucky Tonya, Myrtledale Farm.

Christie Hamm, daughter of Mr. and Mrs. Perry M. Hamm, Myrtledale Farm, Newberry, S. C., best showman in the Toddler Division at the South Carolina State Fair, at the halter of Myrtledale Star Angie.

COW, 3 YEARS AND UNDER 4

1, Tupelo Falcon Rosela, Myrtledale Farm; 2, Big Creek Stanley Col, Big Creek Hill Farm; 3, Big Creek Stanley Weldy, Big Creek Hill Farm.

COW, 4 YEARS AND UNDER 5

1, Marfred L Prince Neon, Marfred Farm, Saluda; 2, Mileys Empress Laura, Dardenella Farm; 3, Marfred Champion Elegant, Marfred Farm.

AGED COW

1, Myrtledales Star Angie, Myrtledale Farm; 2, Marfred Star Holly, Marfred Farm; 3, Big Creek Champ Lileen, Big Creek Hill Farm.

BREEDERS JUNIOR GET OF SIRE

1, Big Creek Hill Farm on get of Big Creek Champ Admiral; 2, Melldoro Farm on get of Melldoro Dollys Champ; 3, Myrtledale Farm on get of Housleys J Champion.

BREEDERS SENIOR GET OF SIRE

1, Big Creek Hill Farm on get of Big Creek Champ Admiral; 2, Melldoro Farm on get of Melldoro Dollys Champ.

PRODUCE OF DAM

1, Big Creek Hill Farm on produce of Big Creek J C Wella; 2, Cross Arrows Farm on produce of Cross Arrows Doris Emma; 3, Jackson Family, Orangeburg, on produce of Edisto Farms Bri Perli.

BEST THREE FEMALES

1, Big Creek Hill Farm; 2, Marfred Farm; 3, Myrtledale Farm.

DAIRY HERD

1, Big Creek Hill Farm; 2, Myrtledale Farm; 3, Marfred Farm.

Eastern Iowa Guernsey Breeders Meeting

By Mrs. Monica Pancratz

A GROUP OF Eastern Iowa Guernsey breeders and their wives held their fall dinner meeting at Club 528, Cascade, October 15.

There were 52 in attendance. The main topic of discussion was "The Future of the Golden Guernsey Milk Market in This Territory."

Russell Wirt, Maple Leaf Farm, Lewiston, Minn. and American Guernsey Cattle Club Director, acted as the coordinator for the discussion. The discussion group was Darrell Ehrlich, director of Golden Guernsey, Inc.; Les Peckham, field representative; James Erickson, co-owner of A & E Dairy, Des Moines; Marvin Peacock, Clear Lake, field representative A & E Dairy; Ronald Theisen, Theisen Transport Company.

A question and answer session on milk prices and trucking costs followed the well-presented discussion. Kenneth Pancratz, Zwingle, was emcee for this portion of the program.

The spring dinner committee includes Donald Graver, Greeley and Mr. and Mrs. Francis Feldmann, Hopkinton.

Iowa State University judging team, high overall team and high in judging Guernseys at the Midwest Intercollegiate Dairy Cattle Judging Contest. Left to right: Leslie Peckham; Coach William W. Wunder; Eric Lyon, Mark Lang, Norman Nabholz, high individual in judging all breeds.

Wisconsin Indianhead Technical School team, high team in judging Guernseys in the Technical School Division at the Midwest Contest. Left to right: Leslie Peckham, Doug Wirt, Rocky Doblestein, Brian Martens, and the team chaperon for Coach John Stoddard.

Midwest Intercollegiate Dairy Cattle Judging Contest

By Leslie Peckham

THIS YEAR 87 students competed in the intercollegiate and the technical school divisions of the National Dairy Cattle Congress Dairy Judging contest.

The high team in the intercollegiate competition was Iowa State University (2424) coached by Dr. William W. Wunder. The University of Minnesota (2356) placed second and Norman Nabholz and Eric Lyon, members of the Iowa team, were first and second in judging all breeds with scores of 829 and 819, respectively. Norman Nabholz was high in reasons (279 points) and Charlotte Wolkow, University of Minnesota, St. Paul, was second high in reasons for all breeds (273).

George Hodges (148), Illinois State University, was high in judging Guernseys and Craig Donoho (146), University of Illinois, was second. High team in judging Guernseys was Iowa State University (427) and the University of Minnesota placed second with 426 points.

In the technical school division, Wisconsin Indianhead, New Richmond, coached by Tom Morris placed first (2225), followed by Hawkeye Tech, Waterloo, Iowa (2220). Arlen Schultz, Glencoe, Minn., a Guernsey breeder and student at Indianhead, was high in both placings (770) and reasons (250). Another Indianhead student, Tim Rau, was second with 752 points. Ken Mast, Hawkeye tied Arlen Schultz for high in reasons.

Douglas Wirt, Maple Leaf Guernseys, Lewiston, Minn., representing the University of Minnesota, Waseca, was high in judging Guernseys with 142 points. Rocky Doblestein, from the same school, was second with 140 and this team was also high team in judging Guernseys (408), Wisconsin Indianhead Technical Institute was second in judging Guernseys (379).

Basil R. Eastwood, Extension dairyman, Iowa State University, Ames, capably handled the contest.

World Dairy Expo Intercollegiate Dairy Cattle Judging Contest

THE UNIVERSITY of Wisconsin was host to the 22 teams that competed in the World Dairy Expo Intercollegiate Judging Contest, Madison.

California State University, Fresno, was high team in judging all breeds with 2161 points. The team from Iowa State University, Ames, placed second with 2142 points.

High individual in judging all breeds was Mike Gallichio, California State University (743); second, from Delaware Valley with 741 points, was Kenneth Morgan.

Charlotte Wolkow, University of Minnesota, St. Paul and Mike Anderson, University of Illinois, tied for high individuals in judging Guernseys with 148 points each. Because of a higher placing score, the tie was broken and Charlotte was declared the winner.

Iowa State University, 413 points, was high team in judging Guernseys. South Dakota State and the University of Illinois tied for second place in judging Guernseys with 402 points each.

Ted Krueger, Curtiss Breeding Service, Cary, Ill., was the coordinator of the contest.

4-H Judging Contest

The 4-H Judging Contest was held at the same time and 12 states were represented. First place went to the 4-H team from Virginia (2121.0) and in second was Ohio (2030.5).

High individual for all breeds was Melinda Johnston, Virginia, with 716.5 points and Andrew Ianni, a member of the same team, was second with 706.0 points.

In judging Guernseys, Missouri was first with 410.5 and North Dakota placed second with a 400.5 point score. Melinda Nixon, Missouri, was high individual in judging Guernseys with 144 and Lori Keller, North Dakota was second.

Warren Smith Family Honored as the Outstanding Farm Family at the Wisconsin State Fair

WARREN SMITH and Family of 432 Fremont St., Watertown, were honored August 13, 1975 at the Wisconsin State Fair as an Outstanding Farm Family. A certificate of recognition was received following a noon luncheon at the Youth building. Ferron Haven, State FFA president, Darlington, made the presentation.

The Smith family resides on a dairy farm in the northwest corner of Watertown. They moved to this location from New Berlin in 1960. They milk 95 registered and grade Guernsey cows. Selling milk is the main business on this farm of over 300 acres.

The family consists of Mr. and Mrs. Warren Smith, Wayne, Russell, Marvin, Joan and Carol. Wayne, Russell and Marvin work with their father on the home farm. Russell, wife Judy and Kimberly live in a new home on the farm. Carol and her husband David Neu live in Oconomowoc. Joan teaches school in Beloit. She has been teaching school in England this summer and also touring in Europe.

Mrs. Smith, in addition to her household duties is often found helping in the barn and driving a tractor in the fields.

Chat . . .

RECENT VISITORS at Angstman Guernsey Farm, Mora, Minn., were Mr. & Mrs. H. Richards of Oswestry, Shropshire, England.

Mr. Richards, who milks 100 Guernseys at his Sandford Hall Farm, and who has judged at many of the leading shows in England, stated that he was particularly impressed by the height and upstandingness of the cows in the Angstman herd.

HEYWES DUKE GATA

20760–926–2-11–DHIR–365–2x
National Class Leader – First Milk

HEYWES DUKE GATA, bred by Wesley L. Shuler, Cameron, S. C., and purchased by Steve L. Lovelace, Orangeburg, S. C., as a springing heifer is the new FIRST-place milk class leader for senior two-year-olds with her record of 20,760 – 926 – 2-11DHIR – 365 – 2x. This reord also places fourth for fat. "Gata" milked 51 pounds on her first test, 58.5 on her twelfth test and milked a high of 61.7 pounds on her sixth test. She is a consistent producer and eager feeder. "Gata" was classified Very Good, 85 points, in November, 1974. She calved September 20, 1974 with a heifer by Edisto Farms Dari Lucky and is now bred to Pond Acre Farms F Flicker, 1969 Gold Star Sire.

The sire of "Gata" is Heywes Dari Duke, a son of Western Glow Darimost, 1968 Gold Star Sire, and out of Skuggek Dacia, Very Good at 87.5 points, with seven records up to 14,580 – 642 – 10-00DHIR – 305 – 2x.

Heywes Duke Gata is the third generation of 20,000-pound cows. Her dam, Heywes Ken Galican is classified Very Good at 89.0 points, and has 20,990 – 1,052 – 5-08DHIR – 349 – 2x on test. "Galican" is by Heywes Command Ken and out of Hermitage View Fames Gala, Excellent 92.0. "Gala" has two records over 20,000, the most recent one completed in 1975, is 23,430 – 1,031 – 10-08DHIR – 365 – 2x. "Gala" and "Galican" are both classified excellent in mammary system.

Sire: Heywes Dari Duke
S.: Western Glow Darimost—GS-68
D.: Skuggek Dacia
Dam: Heywes Ken Galican
S.: Heywes Command Ken
D.: Hermitage View Fames Gala
Breeder: Wesley H. Shuler, Cameron, S. C.
Owner: Steve L. Lovelace, Orangeburg, S. C.
Born: Oct. 4, 1971. Calved: Sept. 20, 1974
Supervised by Clemson University, Clemson, S. C.

Pancratz–Veach

MISS JOYCE Pancratz, daughter of Mr. and Mrs. LeRoy Pancratz, Zwingle, Iowa, and Mr. Richard Veach, son of Mrs. Orville Veach, Zwingle, were married October 14 at The Assumption Church, Zwingle.

Joyce is a former 4-H member. She exhibited her Guernseys at the local fairs and county fairs in the Dubuque area. Her parents are active Guernsey breeders in the district and local association.

Joyce is owner-operator of the Silver Comb Beauty Shop, Zwingle. Richard farms near Zwingle and is employed at the Dubuque Packing Company.

Mr. and Mrs. Veach are now living in Zwingle.

ROYAL CARIOCA OF PINEVIEW
(VG-74—86.0)
23180—1096—3-06—DHIR—365—2x
4th Milk Production
4th Fat Production
USDA 5/75: +866M, +31F, 29% Rpt.

Sire: Fauver Hill Top Flipper—SS-74
S.: Gayoso View Top Command—GS-68
D.: Fauver Hill Franny
Dam: Merri Dales Carioca
S.: Lockshore K Foresquire
D.: Thatcher Farms Gallant Carioca
Breeder: Roe Shultis, Jr., Reedsburg, Wis.
Owner: R. H. Boutwell, Reedsburg, Wis.
Born: Dec. 4, 1970. Calved June 19, 1974
Supervised by University of Wisconsin, Madison, Wis.

PEONY OF HIGHLANDS
(VG-74—85.0)
21990—1094—4-08—DHIR—364—2x
7th Milk Production
6th Fat Production
USDA 5/75: +464M, +22F, 40% Rpt.

Sire: Western Glow Darimost—GS-68
S.: Fritzlyn Jeanettes Flash—GS-69
D.: River Road Royals Debbie
Dam: Highland Murtles Matilda
S.: Mulhocaway Butterfat King Hal
D.: Highland Meredith Murtle
Breeder: C. N. Adams & Sons, Mankato, Wis.
Owner: R. H. Boutwell, Reedsburg, Wis.
Born: Sept. 28, 1969. Calved: May 18, 1974
Supervised by University of Wisconsin, Madison, Wis.

LEADERS FARGO BONITA
(VG-75—88.0)
15740—821—2-01—DHIR—305—2x
6th Fat Production
USDA 5/75: +741M, +33F, 28% Rpt.

Sire: Lyrene Fargo—GS-75
S.: Lyrene Myras Wistar—GS-68
D.: Lyrene Bens Fay
Dam: Leaders C Beryl
S.: Housleys J Champion
D.: Leaders Delite Beatrice
B. & O.: Guy A. Leader & Sons, Inc., York, Pa.
Born: Sept. 21, 1972. Calved: Oct. 25, 1974
Supervised by Pennsylvania State University, University Park, Pa.

GOLDEN BILOLIZE L LETHA
(VG-74—88.0)
18150—786—2-10—DHIR—305—2x
7th Milk Production
USDA 5/75: +742M, +22F, 29% Rpt.

Sire: Rozelyn Dari Boy Bing
S.: Denny Dale Beautiful Dariboy—GS-73
D.: Rozelyn R K Matilda—GSD-74
Dam: Roetta Lads Letha
S.: Roetta N Lad
D.: Roetta M Len
Breeder: Beverly Manthey, Bellingham, Wash.
Owner: Rozelyn Farm, Lynden, Wash.
Born: Jan. 1, 1972. Calved: Nov. 11, 1974
Supervised by Washington State DHIA, Burlington, Wash.

IF YOU DON'T TEST
You Can't Make
Records Like
These!

NEW RESERVED PREFIXES

The herd prefixes listed below have recently been reserved for the exclusive use of the owner in naming his registered Guernseys.

PREFIX	RESERVED FOR
Amity Valley	D. W. Skoglund, Denver, Colorado
Ardella	Jeffery A. Staner, Berwyn, Pennsylvania
Blue Haze	Glen, Shirley & Jeffrey Hamrick, Cleveland, Tennessee
Endeavors	Rowland R. Beauvais & James P. Smith, Rougemont, North Carolina
Fayrehale	James T. Verrill, Searsport, Maine
Goldenvue	Weldon A. Peterson, Jr., Malone, Wisconsin
Hickory Knowl	Dwight Knowlton, Andover, Connecticut
Home Place	A. J. Hart, Covington, Texas

A herd prefix, will be reserved upon request, providing the name has not been previously used by another breeder. Write the Herd Register Division and they will check and advise you if the prefix can be reserved.

Unless you reserve a prefix, you have no assurance it will not be used by someone else.

YOUNG SIRE IDENTIFICATION

The need for sampling more young sires in the Guernsey breed has been established. Early identification of prospective young sires for sampling is also essential.

As an aid in identifying prospective young sires, the Board of Directors, at the November 1971 meeting, authorized the screening of registration applications as submitted to identify young sires meeting certain requirements and such a list be published monthly for applications received for the preceding month.

The screening requirements for a young sire to appear on the list are: (a) his sire has a USDA Summary of a minimum of Plus 300 lbs. Predicted Difference for milk; (b) his maternal grandsire has a USDA Summary of a minimum of Plus 300 lbs. Predicted Difference for milk.

The files are then checked for the dams of the young sires on this list for official classification ratings, official records and USDA Cow Index. A young sire out of a dam with a MINUS Index is not listed.

Below is listed, in summary form, the (1) young sire's name; (2) birth date; (3) name and address of recording owner; (4) name of sire and summary; (5) name of dam and what information is available in the Club's files; (6) name of maternal grandsire and summary.

The list is intended merely for identification through basic information to aid interested parties and owners to communicate if desired. No attempt has been made to determine if the young sire is still alive or still owned by the recording owner at the time of listing. Interested parties should contact the owner for specific information or more detailed information. Where a dam is listed "no data available," this means no official data has been recorded in the Club's files, which means DHIA records may be available from the owner, or, the dam is a young cow not yet classified, or with a completed record in the files.

LISTING FROM AUGUST, 1975 APPLICATIONS

3 Top Hornet Sons

SILVER MT HORNETS PHIL 589188 – Born 3/24/75
Reg. Owner: Martha Morrison, Millerton, N. Y.
S: Clovelly Top Hornet PD +1188M, +32F; 79% Cl daus avg 85.9 (5/75)
D: Silver Mt Corporals Phillis – VG (87.5–7/74); USDA Cow Index +361M, +9F; 33% Rpt (4/75)
MGS: Applebrook Fames Corporal PD +673M, +20F; 97% Rpt; 432 Cl daus avg 84.2 (5/75)

SMITHFIELD PRINCE OF HEARTS 589189 – Born 1/3/75
Reg. Owner: Coon Bros., Amenia, N. Y.
D: Smithfield Rex Cherry Heart – VG (86.5–7/74); USDA Cow Index +703M, +45F; 43% Rpt (4/75)
MGS: Welcome Flashs Hollirex PD +904M, +53F; 93% Rpt; 67 Cl daus avg 82.7 (5/75)

STONE HOUSE TOP CROSS 589232 – Born 3/31/75
Reg. Owner: Leon A. Perry, Orleans, Vt.
D: Hanover Hill Dari Dee Dee – E (91.5–7/74); 1 Rec; USDA Cow Index +146M, +20F; 38% Rpt (4/75)
MGS: Western Glow Darimost PD +320M, +20F; 99% Rpt; 2802 Cl daus avg 84.6 (10/74)

LYKAWE DAWNS LEADER 589192 – Born 2/28/75
Reg. Owner: Lyle Weden, Wausau, Wis.
S: Nances Leader of Maple Vue PD +592M, +19F; 44% Rpt; 20 Cl daus avg 84.5 (5/75)
D: Lykawe Artics Dawn – USDA Cow Index +450M, +33F; 43% Rpt (4/75)
MGS: Prestdale F Artic PD +387M, +34F; 94% Rpt; 99 Cl daus avg 84.2 (5/75)

MOLNAU FARM F ABRAHAM 589193 – Born 11/29/74
Reg. Owner: Frederick Molnau, Jr. & Sons, Chaska, Minn.
S: Housleys Dari Fayvor PD +570M, +24F; 92% Rpt; 70 Cl daus avg 84.1 (5/75)
D: Fredella N Holly – VG (86.0–6/72); USDA Cow Index +550M, +12F; 45% Rpt (4/75)
MGS: Norgerts Royal Nance PD +416M, -4F; 99% Rpt; 3362 Cl daus avg 83.6 (10/74)

REBEL LAND TRANSFER BEAU 589199 – Born 6/14/75
Reg. Owner: Ronnie Warren, Amite, La.
S: Nolichuckey T C Transfer PD +301M, +6F; 21% Rpt; 13 Cl daus avg 86.3 (5/75)
D: Rebel Lands Sophia – USDA Cow Index +101M, +7F; 44% Rpt (4/75)
MGS: Western Glow Darimost PD +320M, +20F; 99% Rpt; 2802 Cl daus avg 84.6 (10/74)

KELLOGG KEC MICHAEL 589203 – Born 2/19/74
Reg. Owner: Michigan State University-Kellogg Farm, Hickory Corners, Mich.
S: Kellogg Emporer Chief PD +455M, +15F; 51% Rpt; 10 Cl daus avg 84.1 (10/74)
D: Cedar Manor Hornets Mazie – 1 Rec; USDA Cow Index +605M, +16F; 32% Rpt (4/75)
MGS: Clovelly Top Hornet PD +1188M, +32F; 79% Rpt; 27 Cl daus avg 85.9 (5/75)

BAY MEADOW BILLYS BAD DUDE 589206 – Born 5/28/75
Reg. Owner: John Kessler, Galt, Calif.
S: Burgers Place Billy PD +368M, +4F; 99% Rpt; 2563 Cl daus avg 83.4 (10/74)
D: Adohr Rosedale Bernice – VG (88.0–3/74); 1 Rec; USDA Cow Index +363M, +27F; 29% Rpt (4/75)
MGS: Adohr Prince Rosedale PD +339M, +26F; 58% Rpt; 72 Cl daus avg 83.8 (10/74)

ELJO BARBARAS F BRIGADIER 589242 – Born 10/25/74
Reg. Owner: Eldon Moss & Sons, Iowa City, Iowa
S: Housleys Dari Fayvor PD +570M, +24F; 92% Rpt; 70 Cl daus avg 84.1 (5/75)
D: Ditmarsias O Barbara – VG (86.0–6/72); USDA Cow Index +671M, +23F; 38% Rpt (4/75)
MGS: Brownies Farms Optimist PD +720M, +18F; 89% Rpt; 72 Cl daus avg 83.2 (10/74)

YELLOW CREEK DARI MELVIN 589262 – Born 3/13/74
Reg. Owner: Oscar R. Weaver & Ray Truman, Goshen, Ind.
S: Yellow Creek Doramost PD +652M, +23F; 45% Rpt; 2 Cl daus avg 82.0 (5/75)
D: Yellow Creek S Mel – VG (85.5–9/69); 8 Recs; USDA Cow Index +233M, +21F; 46% Rpt (4/75)
MGS: Yellow Creek Jewel Supreme PD +915M, +48F; 98% Rpt; 551 Cl daus avg 82.3 (5/75)

Iowa State University Extension Dairyman Named

RONALD L. ORTH, a native of Waverly, Iowa, has been named Extension dairyman at Iowa State University, according to Don Voelker, ISU Extension dairy leader. Orth will be responsible for the training and continued education of dairy herd improvement supervisors and organizational work associated with dairy herd improvement associations. He will provide program leadership for dairy youth activities and will assist with dairy management training. Orth replaces Ray Whitmore who handled similar responsibilities during the past 13 years and is now farming.

Orth received a B.S. degree from Iowa State University and a master's degree from the University of Minnesota where his studies concentrated on dairy farm management. He was previously employed two years as a youth assistant in Pocahontas County and eight and one-half years as an associate Extension agent in Waseca County, Minnesota.

Ronald L. Orth

Open House for SAPHIRE

Fra Hib Topcat's Saphire was the center of attraction at an open house in her honor at Happy Hill Farm, Harrison, Ohio, October 31, 1975. The occasion was the recognition of her National Class Leading record for milk and fat and all-breed record in fat, of 30,730 milk – 1,498 fat – 3-11DHIR 365–2x (see complete story, November, 1975 Guernsey Breeders' Journal).

Shown in the foreground with "Saphire" are left to right: Dr. John L. McKitrick, a co-owner; Mrs. James K. Heidrich and James K. Heidrich, co-owners and owners of Happy Hill Farm; Charles McLaughlin, manager of Happy Hill, and Mrs. McLaughlin; Mr. & Mrs. W. T. Franks, their two sons and daughter-in-law, owners of Fra Hib Farm, Wawaka, Indiana where "Saphire" was bred; and Richard Lewis of Happy Hill. In the background is part of the group attending the open house, as recorded by photographer Harold Johnson of Coba.

While the record breaker and 1975 National Grand Champion contentedly occupied her special stall, beside a tent erected for the occasion, Mr. & Mrs. Heidrich, with the assistance of the Happy Hill staff, hosted those assembled to a buffet luncheon.

A brief program under the direction of Charles McLaughlin followed lunch. Making appropriate remarks and tributes, besides Mr. McLaughlin, were Mr. Heidrich, John B. Merryman, Tom J. Franks of Fra Hib where "Saphire's" family was developed; Dr. G. W. Snider, who consigned "Saphire" to the 1974 Kentucky National Show & Sale; Rowland Beauvais and Dr. J. L. McKitrick.

The guests also enjoyed viewing the remainder of the Happy Hill herd. The current DHI rolling herd average was 14,741 milk – 697 fat on 89 cows, supported not only by "Saphire" but also by other great contributors, such as Heywes Ken Galican, with 20,990 – 1,052 – 5-08DHIR – 349 – 2x in progress.

Orangeburg County Fair

Orangeburg, South Carolina

October 8

SENIOR AND GRAND CHAMPION FEMALE
Sawaga Champion Pansy, Tina Patrick, Bowman

JUNIOR CHAMPION FEMALE
Big Creek Admiral Wen, Melissie Coleman, Saluda

JUNIOR HEIFER CALF
Big Creek Lorne Wendy, Tangie Coleman, Saluda

SENIOR HEIFER CALF
Big Creek Lorne Woo, Tangie Coleman

JUNIOR YEARLING HEIFER
Big Creek Admiral Wen, Melissie Coleman

SENIOR YEARLING HEIFER
Big Creek Admiral Ellen, Tangie Coleman

COW, 2 YEARS AND UNDER 3
Sawaga Champion Pansy, Tina Patrick

COW, 3 YEARS AND UNDER 4
Butler Hill Dari Ivy, Angelyn Coleman, Saluda

COW, 4 YEARS AND UNDER 5
Valley Fonda Fay, Gordon Gross, Orangeburg

AGED COW
Valley Gordon Syra, Leslie Gross, Orangeburg

Sawaga Champion Pansy, senior and grand champion at Orangeburg County Fair, exhibited by Tina Patrick, Bowman, at the halter.

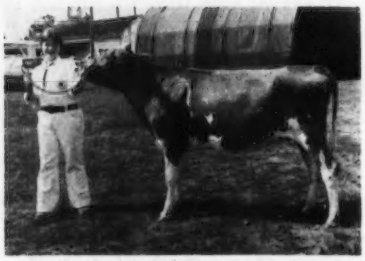

Big Creek Admiral Wen, junior champion female at Orangeburg County Fair, exhibited by Melissie Coleman, Saluda, at the halter.

Mid-South National 4-H Dairy Judging Contest and The Tennessee State 4-H Dairy Judging Awards Banquet

THE MID-SOUTH National 4-H Judging Contest and the Tennessee State 4-H Dairy Judging Awards Banquet, sponsored by the Mid-South Fair, was held September 22 at the Mid-South Coliseum, Memphis, Tennessee.

Clyde K. Chappell, Extension Dairy Department, University of Tennessee, was master of ceremonies. The invocation was given by Terry Lynn White, 4-H member, Weakley County. Dwight Koening, first vice-president, Mid-South Fair, gave the welcome and David Calfee, 4-H member, Bradley Co., made the response. Clyde K. Chappell handled the introductions.

Ben Powell, Associate Professor, State 4-H Club Department, University of Tennessee, presented the awards to the winners of the Tennessee State Contest. Ray Spann, chairman, Mid-South National 4-H Dairy Judging Contest, presented the awards to the winners of the Mid-South National Contest.

In the Intercollegiate Dairy Cattle Judging Contest at the Mid-South Fair, the high team in judging Guernseys was LSU (388); Western Kentucky I (362), University of Florida (342), Oklahoma State (340), and University of Arkansas (338). The LSU team was coached by Arnold Baham and the team members were Blane Ortego, Ted Johnson, Mac Wascom and John Broussard (alternate).

The top in judging Guernseys was Roger Woolsey (134), University of Tenn.; Blane Ortego (133), LSU was second; Ken Sims (131), Western Kentucky, third; Ted Johnson (128), LSU, fourth, and Mac Wascom, LSU, and Warren Beeler, Western Kentucky, tied for fifth.

In the Mid-South National 4-H Dairy Judging Contest, Kentucky (385) was first, followed by Tennessee (384), Louisiana (372), and Georgia (366). The winning Kentucky team was coached by Garland Bastin and the team members were Debra Tucker, Denna Shipley, Dian Bussell and Jan Sanford.

James Rymer, Tenn., was high in judging Guernseys with 139 points.

JAMES R. NICHOLS NAMED DEAN OF VIRGINIA POLYTECHNIC COLLEGE OF AGRICULTURE AND LIFE SCIENCES

JAMES R. NICHOLS, an animal scientist who has served on the Virginia Tech faculty as department head and associate dean since 1964, has been named dean of the College of Agriculture and Life Sciences, effective December 1. Nichols succeeds Dr. James I. Martin, who left the University this past summer to become a vice-president of the University of Arkansas. Assistant Dean Overton R. Johnson, has served as acting dean since Martin's resignation.

Tech's president, William E. Lavery, announced the appointment recently, after conferring with John E. Wilson, vice-president for academic affairs. Wilson headed a search committee which identified and screened candidates for the position.

Nichols, 49, a native of Jackson, Tenn., joined the University faculty in 1964 as head of the Department of Dairy Science. Except for a 20-month leave of absence in 1971–73 to serve as executive vice-president and general manager of Select Sires, Inc., Columbus, Ohio, Nichols has been active in Virginia animal agriculture since that time.

"We are indeed fortunate to have a candidate with Dr. Nichols' ability and proven leadership on the University faculty who can take over the leadership of our instructional, research, and Extension programs in agriculture—someone already very familiar with the University's work in agriculture, and the challenges and opportunities facing the industry in Virginia," Lavery said.

"I am delighted that Dr. Nichols has agreed to accept the appointment and I know the agricultural community in Virginia will be as enthusiastic as I am about his new leadershp responsibilities," he added.

The Tech president also expressed his "deep appreciation for the very real contributions" which Dean Johnson has made while serving as acting dean, pending the appointment of Martin's successor. "Dr. Johnson has done a fine job, and I know will continue to do so," Lavery said.

Nichols has been associate dean and director of the College's Division of Animal and Veterinary Sciences since his return from Columbus in 1973. Prior to his leave of absence with Select Sires, Inc., he had served as associate dean for academic affairs in the college since 1969.

Nichols came to Virginia Tech from Pennsylvania State University in 1964, where he held a joint teaching-research appointment as associate professor of

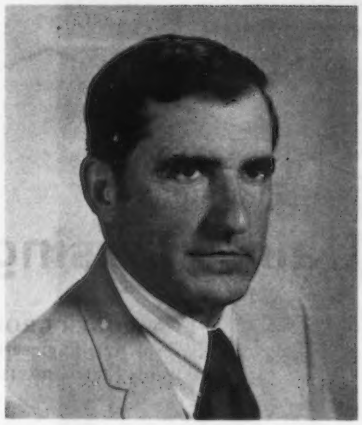

dairy science. Earlier he had taught animal husbandry at the University of Tennessee at Martin.

Active in many professional and community organizations, Nichols has served as a consultant in animal science in a number of foreign countries as well as in America. He also has served as a director and member of the Executive Committee of the Atlantic Rural Exposition, the Virginia State Fair. Among other things, he currently is president of the Blacksburg Sports Club.

Nichols is married to the former Miss Johnnie Jones, also of Jackson, Tenn.; they have a daughter, Tina, who is a graduate of the University of Tennessee, a social worker in Tennessee.

Ruth Schaffer Summers

MRS. RUTH SUMMERS, wife of Arthur Summers, Route 5, Frederick, Maryland, died suddenly Tuesday, July 22 after helping with the evening chores. Mrs. Summers was born in Frederick County, October 7, 1913, daughter of the late Roy Clarke Wooten and Grace Zimmerman Schaffer.

Mr. and Mrs. Summers were married in 1935 and purchased their farm the same year where they lived for forty years. They started with a small herd of Guernseys and at the time of Mrs. Summers' death, their herd consisted of 100 head of milk cows and additional replacement heifers.

Mrs. Summers was an active member of the Evangelical Lutheran Church, Frederick; past president of the Frederick County Homemakers, Frederick County Farm Bureau Discussion Group No. 4, and active in community affairs.

Mr. and Mrs. Summers enjoyed traveling by air. They had visited Alaska and places of interest in the United States, several countries in Europe, and this past year, the Island of Guernsey.

Please Mention The JOURNAL When Writing Advertisers

Herds Classified in East Oregon, East Washington, Montana, Idaho, Wyoming
August 11 – 22, 1975
(Hans Leuthold)

Owner	EX	VG	D	A	F	P	Total
Baker, Dick & Sons, Homedale, Idaho		21	18	4			43
Becker, Herman & Russell, Ballantine, Mont.		30	16				46
Gibson, Paul, Deer Park, Wash.		14	12	2			28
Golden Gem Farm, Rockford, Wash.	1	15	14				30
Green Pastures Farm, Inc., Homedale, Idaho		6					6
Hoopes, Lloyd Vernon, Afton, Wy.		4	9				13
Houk, Wayne & Ada, Ontario, Ore.		1	5	2			8
Keno, W. Kevin, Rockford, Wash.		7	4	1			12
Lincoln, L. L. & R. L., Patma, Idaho		6	16	6			28
Matthiesen, Walter, Filer, Idaho	1	12	14	4			31
Paisley, H. K., Spirit Lake, Idaho		11	27	7			45
Swedberg, Kenith, Ellensburg, Wash.		3					3
Winters, A. & Sons, Wapato, Wash.	1	18	20	1			40
Winters, Kenneth J., Mabton, Wash.	1	21	19	1			42
	4	169	174	28			375

THIS DAIRY BUSINESS®

Planning

Dairy Housing Systems

by A. ROGER GROUT
Professor of Agr. Engineering
Pennsylvania State University

In the next twenty-five years, dairymen will need to produce about 50% more milk than at present. The average production per cow will have to climb from 10,000 pounds to about 15,000 pounds per cow. This will require close attention to all details of management. Buildings and facilities will need a careful survey to make production more efficient.

You might take a look at your present dairy stable and consider how it meets your needs for the present and for the future. In the areas where winter causes problems, a dairyman has a choice between tie stall stabling or free stall housing.

Tie stall housing can be considered an intensive system where the individual cow is important and is thus best suited to the smaller herds. Free stalls are more of a "milk factory" approach, where cows are handled in groups and where mechanization takes the place of individual attention.

Let's take a look at both systems as to advantages and disadvantages.

Tie Stall Barns

Advantages

1. Cows are confined, so individual attention is possible. It is easy to detect a cow off her feed, and each cow can be fed to meet her production needs.

2. Highest possible production records are best achieved in the tie stall barn.

3. Cows show off well for prospective buyers. Also you can display production records and breeding data with each cow.

4. Environmental control in the barn is easy. Cows give enough heat to make the barn comfortable for them and for you. We usually keep a barn warm for the man, because the cow really does not care. Cows suffer more from high temperatures than from low readings.

5. Cows are usually easier to detect in heat when turned out each day from a confinement barn than from a loose housing system.

Disadvantages

1. Bedding materials must be provided to keep cows clean. Cow mats and limited bedding can be used, but no bedding at all has not been completely successful. Cow beds need to have attention every day.

2. All materials have to be carried to the cows. Mechanization can reduce the labor, using conveyors or carts to move materials.

3. Milking is done in the stall and the milking machine operator must get up and down frequently.

4. There may be danger from fire if hay is stored above the stable. The danger can be minimized with a one story barn.

Desirable Features Of A Tie Stall Barn

The stall barn is the traditional type of barn in many areas where much of our milk is produced. Some items can be built in or added to make it more efficient.

1. Gutter cleaners work best in two row barns. The cleaner should be

kept as simple and short as possible. Avoid extra corners, take the chain out level where possible.

2. Use tie stalls where possible to give more comfort to the cow and allow her to get up and down easily. Stanchion stalls are very restrictive.

3. Large stalls are essential to comfort and protection against injuries.

4. Raise the manger bottom four inches or more above the cow stall floor. This reduces injuries and keeps cows cleaner.

5. Raise the cow platform 2 to 3 inches above the litter alley to make the cows appear taller. Provide 2 inches or more of slope toward the gutter.

6. Provide gutter grates if you use minimum bedding. The grates cover a gutter of any depth so the cows can cross easily. It is also good to prevent injuries to the man working in the barn.

7. A barn over 25 feet in length should slope toward the milkhouse for efficient use of an around the barn pipeline. Slope the floor inside the barn at 1 ½ inches per 10 feet or 15 inches per 100 feet. The slope may be toward an end milkhouse, or slope both ways to the center if the milkhouse is at the center of a very long barn.

8. Ventilation must be designed for the seasons. An efficient air inlet system will distribute air with minimum drafts of cold air. Exhaust fans are sized according to the cubic feet of air per minute (CFM) per 1000 pounds of animal weight. Low volume for cold days — 35-50 CFM/1000 # animal, high volume of up to 200 CFM on a thermostat control for warmer winter days. For summer air moving, 400 or 500 CFM may be needed to pull air over the cows to remove heat.

9. In cold weather areas, the stable ceiling should be insulated to reduce the condensation of moisture. This can be hay stored overhead, or commercial insulation can be used in single story barns.

10. Walls can be of concrete masonry, but a wood frame wall with added insulation is more desirable in the cold areas. Extra insulation in the walls will reduce heat loss and aid in efficient ventilation at extremely low temperatures.

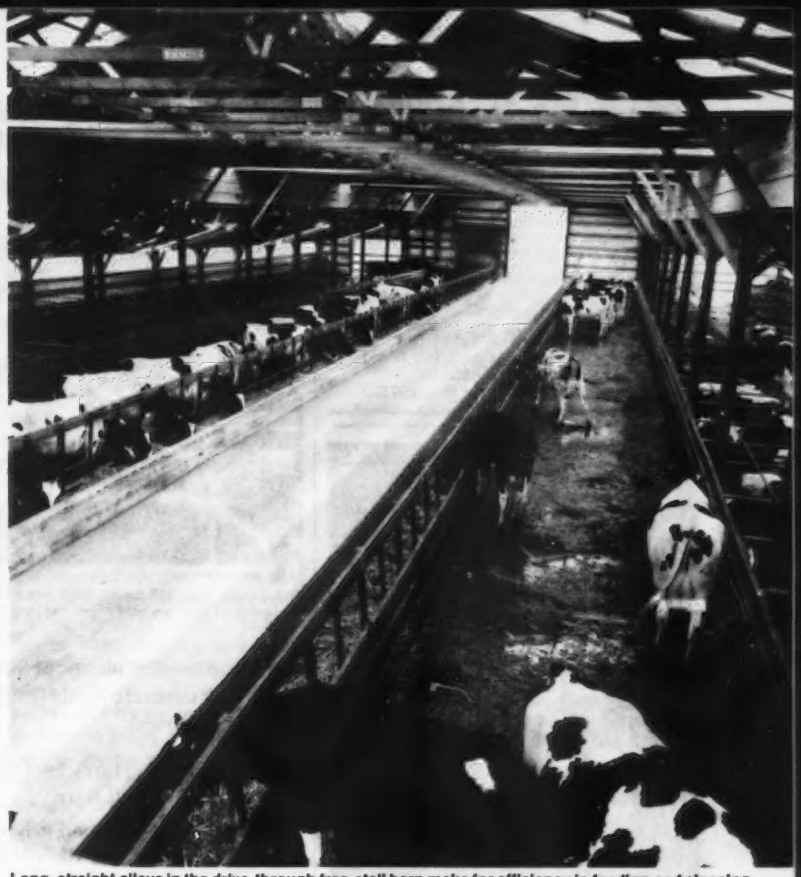

Long, straight alleys in the drive-through free-stall barn make for efficiency in feeding and cleaning. The center drive alley makes cow observation a pleasant task.

Free Stall Barns

Advantages

1. Free stalls require very little bedding material, and beds need attention only two or three times a month. Cows are often cleaner in a free stall barn than in a conventional barn.

2. Cows are handled in groups for a lower labor requirement. Mechanized feeding is common, and is really a requirement for an efficient system.

3. Cows are free to move at will. Injuries may be minimized with suitable design of stalls and other fixtures.

4. Because much silage is fed with little hay, there is little fire danger in a free stall barn. With metal covered buildings, there is not much to burn. Also cows can move away if a fire does occur.

5. The milking parlor is a convenient place to milk cows. If properly designed, there is little stooping, lifting or carrying for the worker.

6. The cold barn, using a natural chimney effect for air movement is efficiently ventilated with no cost for energy.

Disadvantages

1. Manure is spread over floor surfaces, so the appearance is not good. Boots are needed by the dairy workers. However, cows stay clean and automatic scrapers can reduce the problem.

2. Individual attention is not possible. Grouping of cows according to production allows some variations of ration to groups.

3. Management is more difficult. Cows off their feed are difficult to detect. Serious disease problems can result because all cows use common feeders and water bowls.

4. The cold, uninsulated free stall barn is a cold place for the man. The barn must be kept near outside winter temperatures to minimize moisture condensation on walls and roof.

5. Cows may be injured on smooth concrete floors. Constant scraping makes the surface smooth and

UNIVERSAL SEMEN EXCHANGE

Worldwide Marketing

Attention Purebred Cattle Breeders!

Universal Semen Exchange provides a brokerage service for frozen semen of all cattle breeds. Semen is listed at no charge and when a purchase is made help in arranging shipment and insurance of semen is provided at no charge.

Inquiries and listings invited by phone or mail. We are working to provide a worldwide marketing service for your convenience.

James R. Foster
P.O. Box 444, Coudersport, Pa. 16915
814-274-7930
Office Hours: 8-5 Mon. through Sat.

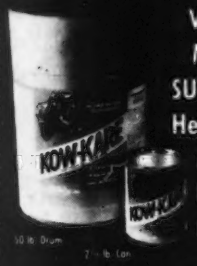

VITAMIN-MINERAL SUPPLEMENT
Helps Offset Drought, Poor Hay, Grain Prices

KOW-KARE

KOW-KARE, the modern, complete Vitamin-Mineral supplement, for high producing and freshening cattle, helps offset poor hay lacking in nutrients. Combats grain prices. KOW-KARE boasts most generous amounts of Vitamins A, D and E. Helps aid better production, better cash returns. 50 lb. Drum and 2½ lb. Can. At Farm, Feed and Drug stores or write:

DAIRY ASSOCIATION CO.
Lyndonville, Vt. 05851

BAG BALM
All Purpose Ointment
Helps *FAST* HEALING!

LOADED WITH LANOLIN

King Size 4½ lb. 10 oz.

For CATTLE, HORSES ALL DOMESTIC ANIMALS

Medicated Bag Balm helps FAST HEALING of injuries, cuts, scrapes, wire snags, chapping, windburn, sunburn, massage of caked bag. Also use for horses, all domestic animals. Smooth spreading, STAYS ON. National best seller at farm, feed, drug stores. Convenient 4½ lb. Pail; 10 oz. can. Or write.

DAIRY ASSOCIATION CO., Lyndonville, Vt.

NEXT MONTH . . .

This Dairy Business will feature an article on "Calf Raising Facilities and Management" by Dr. John A. Sims, Director of Genetic Programs for Midwest Breeders Cooperative.

The gated, free-stall heifer barn has proven itself in superior growth on dairy heifers because of grouping of animals and clean feeding facilities.

manure provides plenty of lubrication. Old concrete is difficult and costly to roughen.

Desirable Features In The Free Stall Barn

1. Ventilation is critical in free stall barns. Moisture from the cows and from wide-spread wet alleys creates a heavy load for the system. Warm barns require heavy insulation and more fan capacity than is common in the tie stall barns.

Natural ventilation without fans has been economical and effective. Eave openings or one side open are needed plus a continuous slot ridge opening on the roof. Roofs should slope at least 4 inches per foot for an effective "chimney" effect.

2. Mechanical feeding is essential. It can be from tower silos to conveyors to the bunk feeder, or the system can be a simple wagon or cart feeding layout.

3. Alleys should be straight and the layout as simple as possible to make manure removal efficient. Removal may be direct to the spreader or to a large storage for later utilization on cropland.

4. Alley surfaces must be rough to prevent cow injury from slippage. Fresh concrete should be patterned with a board to give a non-slip surface. A rubber edge on the tractor scraper will reduce the smoothing effect of the steel blade.

5. The barn layout should allow two to four groups of cows and the feeding system should provide a different ration for each group. Efficient use of gates will aid this idea. The use of the mixing and feeding carts makes this group feeding quite effective.

6. Manure removal is most often done with the tractor scraper. Automatic scrapers can be used in barns with two or four alleys. Automatic scrapers or slotted floors greatly reduce the manual labor needed for cleanout. The water flush idea can also be used if plenty of water is available and if a suitable disposal system can be worked out.

There are many decisions to be made in selecting a dairy housing system. You should check over present and future resources to decide on a herd size. Then visit as many good layouts as you can. This may help you to decide on the layout and on the kind of equipment to meet your needs and your preferences.

If you are a producer of breeding stock you may decide on a tie stall barn as a suitable place to show off your cattle. If mass production of milk in a large herd is your aim, then you should consider the free stall barn as your best bet.

Planning help is available from the state universities through your county agent and from many commercial firms. But the final choices can only be decided by you, and only you can make it work. We still need the man in management. You are the key to success. □

Information for Dairymen

A free service to readers of *THIS DAIRY BUSINESS* section. Just circle item numbers on the form that correspond with the items mentioned below and in the *WHAT'S NEW* column. Requested information will come direct to you from company involved.

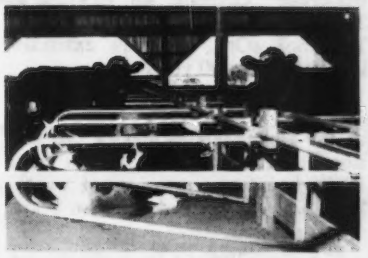

Semen Exchange. Buy/sell service on commission basis, semen of all breeds. Advertised in this section. For more details from Universal Semen Exchange please circle number 101.

Feeders For Cows and Calves. Advertised in this section. For further information direct from Nelson-Dykes Co. please circle number 102.

Vitamin-Mineral Supplement. Kow-Kare provides minerals and vitamins A, D and E for your freshening cows and high producers. Advertised in this section. For further information circle number 103.

Fast Healing Ointment. Bag Balm is a lanolin-base medicated ointment to promote fast healing of cuts, scrapes, chapping and other injuries. For further information direct from Dairy Association Co. circle number 104.

Researchers Develop Colostrum Milk Preservative. Research workers at the University of Minnesota and other schools have developed a highly effective, easily administered liquid additive to preserve 1st, 2nd and 3rd day colostrum milk indefinitely at barn temperatures up to 110 degrees Fahrenheit. The team reports that the liquid preservative is added in prescribed amounts to colostrum milk which has been stored at milking in a convenient, covered plastic pail. The mixing formula calls for 1½ ozs. of preservative for every gallon of fresh colostrum, thoroughly stirred and mixed. Daily calf rations of preserved colostrum milk vary according to breed. Averages run from 2 quarts daily for Holstein and Brown Swiss to a quart for Jerseys. The new colostrum preservative is being marketed under the brand name of Milk Life. For further information circle number 105.

Kendall Introduces New Cow Towel. A new disposable cow towel is now available from The Kendall Company. A combination of rayon and cotton, this towel is soft, absorbent, and yet strong enough to be rinsed clean and used again. 13 x 17 inches, there are 10 towels per package, 50 packages per case. For further information circle number 106.

Modular Stalls For Free Stall Barns. Badger Northland Inc. now offers "Suspend-A-Stall, a new design for free stall barns. Built of high strength steel tubing, the loop is constructed so no part is fastened into the concrete floor. This design provides easier installation and resting areas remain open, readily accessible for fast cleaning and good cross ventilation. Suspend-A-Stall mounts to the front wall or dividing boards on heavy-duty mounting channel brackets. Once in place, an interlocking control rail is fastened about 12 inches from the front of the stall to prevent horizontal movement. Stall width can be changed at any time. In new construction, concrete work can be finished before the stalls are in place. For more information circle number 107.

75:12

INFORMATION FOR DAIRYMEN

For more information about products advertised in *THIS DAIRY BUSINESS* section and those mentioned in the *WHAT'S NEW* column, just circle appropriate item numbers below and mail to us. Requested information will come direct to you.

101	102	103	104	105	106
107	108	109	110	111	112
113	114	115	116	117	118

NAME _____

ROUTE or BOX # _____

CITY _____ STATE _____ ZIP _____

☐ Owner ☐ Manager ☐ Herdsman ☐ Student

☐ Other: _____

Number of cows milking: _____

Today's date: _____

CLIP OUT & MAIL TO: Dairy Breed Group, Lacona, NY 13083

AGRI-GRAPHIC SERVICES
"The Picture People"

DANNY WEAVER
Cary, Ill. 60013
312–639-2515

JIM MILLER
Columbiana, Ohio 44408
216–482-4956

KATHY DeBRUIN
Cary, Ill. 60013
312–639-2515

BRUCE PICKERING
Oakville, Ontario
416–845-6749

MAGGIE MURPHY
Tully, N. Y. 13159
315–696-8763

Toles Photography
Cobleskill, N.Y. 12043
– Quality Livestock Photography
– Prints from Strohmeyer & Carpenter and Toles originals.
A Complete Photographic Service
Phone (518) 234-7151

If it's Cows
and you want to Start, Stop or Stay — call me — perhaps I can help you.
MORT WOODS
202 Woods Lane Ardmore, Okla.
Tel. 405–223-7718 73401
"on the Sunny Side of the Arbuckles"

Anna Leuthold

ANNA KOHLER LEUTHOLD passed away October 18, 1975, in Tillamook County General Hospital, Tillamook, Ore., after an extended illness. She was 90 years old.

Born in Meiringen, Switzerland, July 30, 1885, she followed her fiance to the United States making the trip alone to Portland, Ore., and in July, 1913 became the bride of Adolf Leuthold, who preceded her in death in 1956.

Mrs. Leuthold lived in Tillamook for 50 years. She was a housewife, and a member of St. John's United Church.

She is survived by a son, Hans Leuthold, field representative of The American Guernsey Cattle Club, Tillamook; a brother, John Kohler, Graton, Calif.; two grandsons, David (Eastland Farm), and Daniel (Wilsona Farm), both of Tillamook; and six great-grandchildren.

New Members

THE FOLLOWING Guernsey breeders have been accepted as members of The American Guernsey Cattle Club:

SOUTH CAROLINA: Paul K. & James L. Switzer and Mack H. Alman, Cross Arrows Farm, 114 Brookside Road, Spartanburg, recommended by Mack H. Alman.

Herds Classified in Colorado
August 23 – 24, 1975
(Clifford Orr)

Owner	EX	VG	D	A	F	P	Total
Forsyth, W. Dean, Longmont		10	6				16
Thayer, Joseph & Michael, Broomfield		16	23	2			41
Wetterich, George H., Cedaredge		16	13	1	1		31
		42	42	3	1		88

FOR SALE

AT PRIVATE TREATY – 100 HEAD

MER-DON FARM GUERNSEYS

Merlin D. Goodman
3360 Lima Ottawa Road
LIMA, OHIO 45801
Phone 419–227-9317
Farm is located 3 miles north of Lima on State Route 65

35 COWS – 25 BRED HEIFERS
40 CALVES AND YEARLINGS

Most of the cattle are sired by NORGERTS ROYAL NANCE and a homebred NANCE son, and LYRENE MAY ROSE PRINCE.

The herd is in good condition. They have good size and the rolling herd average is 10,000 lbs. milk. ALL ARE REGISTERED.

For more information contact:
Edward J. Wright, Field Representative
10540 Gratiot Road
Saginaw, Michigan 48603
Phone 517–781-2967

NEW YORK
NEW ENGLAND
NEW JERSEY
GUERNSEY BREEDERS

Make Plans Now

To Feature Your Herds
In The Special
ANNUAL MEETING GUERNSEY
DIRECTORY in the

March Guernsey Breeders' Journal. Copies of this directory will be mailed to the membership of each State and they will also be distributed at the 99th Annual Meeting of The American Guernsey Cattle Club, Saratoga, New York, May 16–19, 1976.

PEN-COL FARMS

"Where Milk Pays The Bills"

"DAISY" A DAIRYMAN'S DREAM

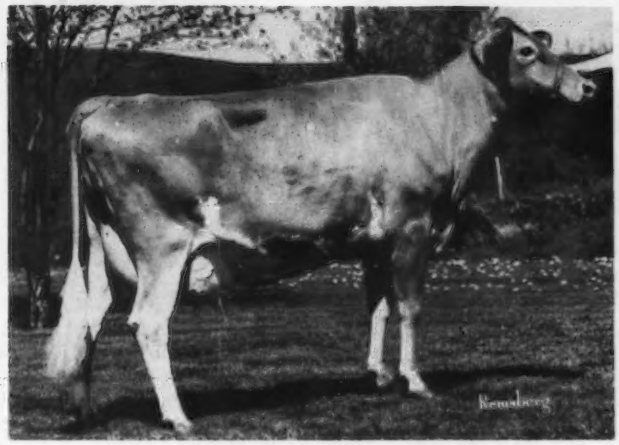

WOODFIELDS DAISY (Excellent Twice)
EVEEVVVEEVVVVVE
Sire: Cedarbrook Pollys Emory

DAISY is everything all wrapped up in one cow. High producer, great reproducer, easy breeder, a pleasure to milk and a joy to look at. We also have a fancy heifer calf by Top Hornet – 1 yr. old. She is due 12/30/75 to **GAYOSO VIEW TOP COMMAND**

2-11DHI	12359	644	299–2x
3-10DHI	11624	689	305–2x
4-11DHIR	13070	682	305–2x
5-11DHI	18659	1001	305–2x
7-01DHI	16200	805	305–2x
8-00DHI	20662	1127	305–2x

Daisy's Peerless Daughter

PEN-COL DARLING DAWN
Born 1/1/74
1st Junior Yearling, Res. Junior Champion, Pa. All-American, 1975
2nd Junior Yearling, National Guernsey Show, 1975
Stands 56" at 22 months. Due 4/25/76 to **T C TRANSFER**

Christian F. and Pearl Wolff
R.D. 1, Millville, Pa. 17846
(717) 458-6636

Dennis C. and Lois Wolff
R.D. 2, Millville, Pa. 17846
(717) 458-6767

TWO BLUE RIBBON WINNERS –

NATIONAL GUERNSEY SHOW, FRESNO, 1975

Our 3-Year-Old MARKWELL FALCONS LISA – after winning the 2 yr. class at 1974 National – Came Back To Win Again At The 1975 National! She is scored 89.5 as a 2-Year-Old.

AS A 2-YEAR-OLD, 1974

MARKWELL FALCONS LISA
First 2-Year-Old, Reserve Grand Champion, Pacific Northwest Evergreen Classic; First 2-Year-Old, First Best Uddered 2-Year-Old, Second Best Udder overall, National Guernsey Show, Puyallup, 1974. Honorable Mention ALL-AMERICAN 2-Year-Old with 44 points, 1974.

AS A 3-YEAR-OLD, 1975

MARKWELL FALCONS LISA
13790–691–2-04DHIR–305–2x
15160–775–2-04DHI–365–2x
18100–860–3-10–ME–305–2x
First 3-Year-Old, class of 25. Second Best Uddered 3-Year-Old, National Guernsey Show, Fresno, 1975.

OTHER NATIONAL SHOW WINNINGS, 1975

FIRST SENIOR CALF

LONE PALM F P MARCEL
First Senior Calf in both the open (25 entries) and Junior Show; Reserve Junior Champion, National Junior Show, 1975. Placed either 1st or 2nd at 5 shows this year.

FIFTH SENIOR CALF

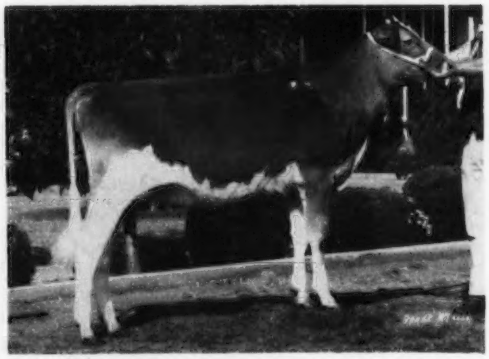

MARKWELL FINANCIER P MATINA
Showing short aged. Born 9/10/74
First Senior Calf, Pacific Northwest Evergreen Classic; Fifth Senior Calf, National Guernsey Show, Fresno, 1975.

Both **"MARCEL"** and **"MATINA"** are sired by **Western Glow Financier Prince**, a son of Willow Spring Financier and out of Western Glow Dari Precise (VG), 13790 – 718 – 4-03DHIR – 305 – 2x. She is a full sister to Western Glow Dari Patrice (E '73, '74), 15890 – 760 – 3-02DHIR – 305 – 2x. Both are by Western Glow Darimost out of J L Princess (E–93.5), 6 lactations, 101,900 lbs. milk, 4,851 lbs. fat, 2,061 days, 2x including 19770 – 879 – 5-08DHIR – 363 – 2x.

"FINANCIER PRINCE" IS DOING AN OUTSTANDING JOB IN SEVERAL HERDS

SEMEN FOR SALE AT $3.00 PER AMPULE – Contact Western Glow Farms, Inc., Ben Friedrichs and Sons, 1349A Bow Hill Road, Bow, Washington 98232 – Phone Edison 206–766-3933.

Marv and Carol Van Mersbergen and Mark
1492 Pangborn Road
Lynden, Washington 98264
Tel. 206–354-3742

MARKWELL FARM
3 miles northeast of Lynden on the Corner of Northwood and Pangborn Roads.

Genetic Venture Spotlight LEE

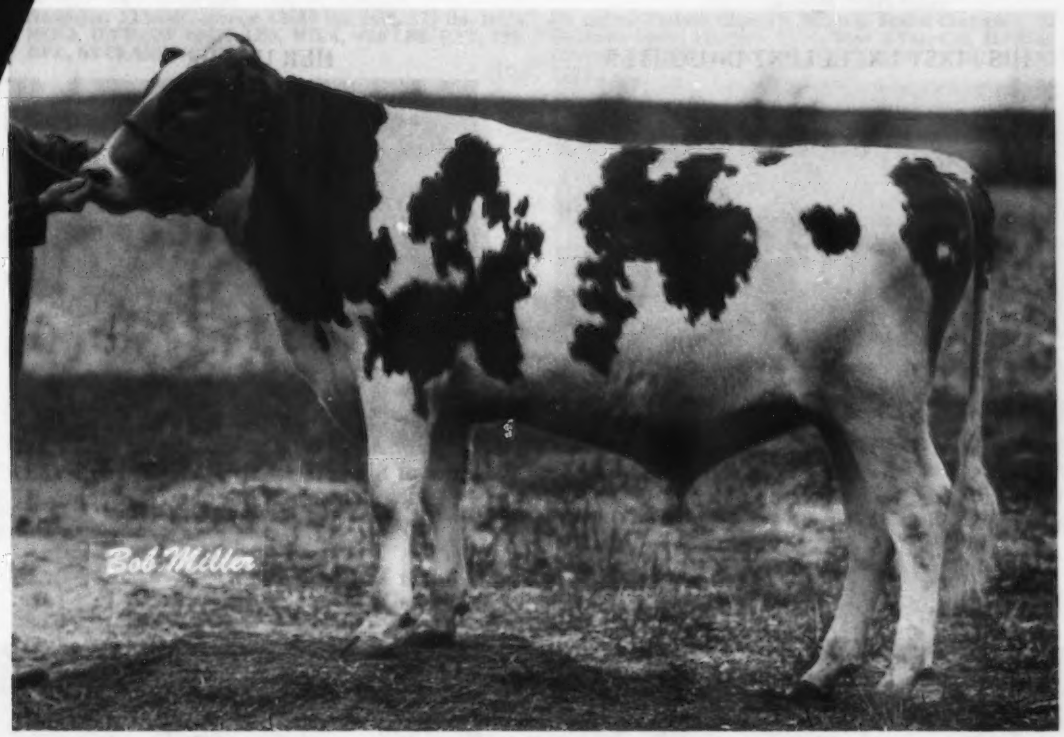

HIS DAM'S RECORDS
CLEVERLANDS ELDORADOS LILITA, VG

4y 4m	303d	2x	15,080M	4.8%	722BF
5y 4m	291d	2x	12,280M	5.0%	619BF
6y 4m	319d	2x	16,230M	4.6%	746BF
7y 4m	365d	2x	18,470M	5.2%	963BF
8y 9m	347d	2x	20,600M	4.8%	999BF
9y10m	365d	2x	24,790M	4.8%	1179BF

29 G0803 Dulesco Prince LEE
ABS Pedigree Index, 5/75 +341M +20BF
ABS Genetic Index, 5/75 +$65 +648M +.06% +37BF

LEE's dam is one of the best Guernsey cows on the West Coast. Her Cow Index of +1,028 pounds of milk and +52 pounds of butterfat points out her superiority. 29 G0773 ELDORADO, her sire, was the No. 1 milk bull of the breed for some time. Guernsey breeders are totally familiar with LEE's sire . . . Lyrene May Rose Prince. The genetic planning that created LEE was done with milk in mind.

LEE's SIRE

Lyrene May Rose Prince, AGCC G ★ S
USDA, 9/75
5787 D., 12153 R., 1000 H. 10,559M 4.74% 501BF
Rpt. 99% RIP 12%
PD (74) +$33 + 263M +.09% +21BF

SEASON'S GREETINGS

ABS
AMERICAN BREEDERS SERVICE ®

DeForest, Wis.
53532
TEL.
608–846-3721

HIS PATERNAL GRANDSIRE

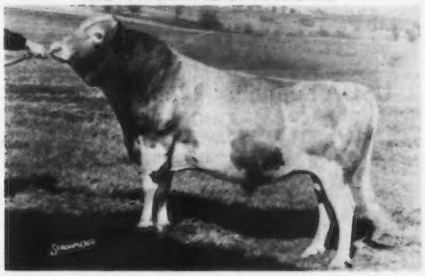

29 G0773 Cleverlands General ELDORADO,
USDA 9/75 AGCC G ★ S
1639 D., 3442 R., 390 H. 10,860M 4.60% 500BF
Rpt. 98% RIP 13%
PD (74) +$79 + 844M - .02% +38BF

Duane Soares, Owner
Tel. 266-5948 (Home)
264-4278 (Office)

DULESO GUERNSEYS

Jack Dei, Herdsman, Tel. 264-0486

Home: 255 No. Grantland
Fresno, California 93705
Farm: 610 North Grantland

FOREMOST TOP JOLLY

Should Be Counted As An Up And Coming Sire

YOU BE THE JUDGE

HIS FIRST EXCELLENT DAUGHTER

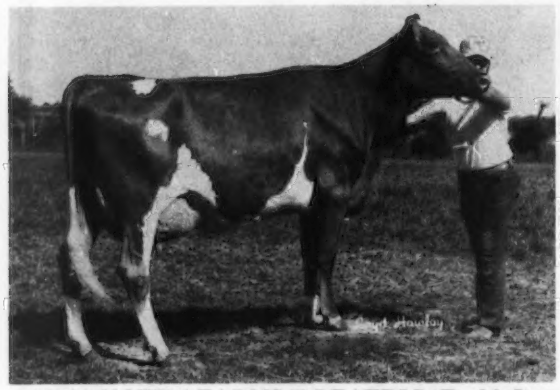

SHADY VIEW FARMS T BEATRIC (E–90.5)
First 3-Year-Old, Reserve Grand Champion, Ozark Empire Fair, 1975.

HER UDDER

Udder of SHADY VIEW FARMS T BEATRIC
Excellent fore udder and ligament

This is what TOP JOLLY is Known To Sire
OUTSTANDING UDDERS

SHADY VIEW FARM T CORA (VG–88.0)

SHADY VIEW FARM T CARI (VG–87.0)

SHADY VIEW FARMS T WANDA (VG)
Excellent in mammary, excellent fore and rear udder.

A PLUS PROVED SIRE . . . PRODUCTION

USDA Summary 9/75 – 17 daughters, 6 herds, Pred. Diff. **+727 MILK, +24 FAT,** 35% Rpt.

TYPE . . . 20 daughters classified this fall in 5 herds

1 EXCELLENT – 10 VERY GOOD – 9 DESIRABLE – AVERAGE 85.5

SHADY VIEW FARMS T ELVEA – Reserve All-American Junior Yearling, 1974
CLASSIFIED 89.0 – two weeks after having twins

We would like to thank all the Guernsey Breeders in several states that showed their confidence in TOP JOLLY by purchasing semen this past year.

SHADY VIEW FARM
Frank, Jerry and Gary Estes
15 miles southwest of Springfield.
R.R. 1, Rogersville, Missouri 65742
Phone 753-2159

FOREMOST GUERNSEY FARM
R.R. 5, Columbia, Missouri 65201
Phone 314–445-4009
445-4902
445-9141

FIVE YOUNG BULLS WE'RE COUNTING ON!

A "Banner" Out Of "Alda"
BROCKWELL B ATLANTIC
Born 3/26/73

Owned jointly with Ray Orisio, Lone Palm Farm, Tulare, California.

Sire: Olympic View A Banner – USDA Summary 9/75 – 129 daughters, 32 herds, average 12389 lbs. milk, 572 lbs. fat, a PRED. DIFF. OF +1056 LBS. MILK, +35 LBS. FAT, 78% RPT., 68 CLASSIFIED 84.4.

DAM OF "ATLANTIC"

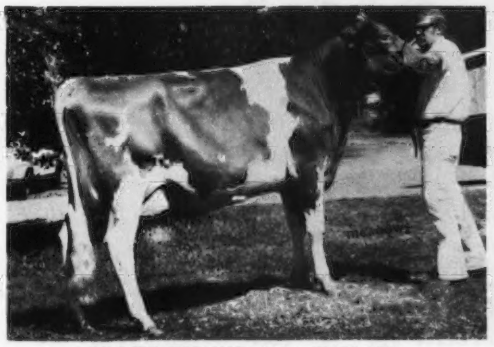

BROCKWELL HJC ALDA (E '73, '74)
17090–*910–2-05DHIR–365–2x
Reserve ALL-AMERICAN Senior Yearling, 1971. Honorable Mention ALL-AMERICAN 2-YEAR-OLD, 1972; Junior Champion, National Guernsey Show, San Francisco, 1971.

The Syndicate Bull
A "Pollys Nance" Out Of "Virginia"
"FAR WEST POLLYS NOBLE"
Born 5/16/73

We have a share in this bull.

Sire: Cedarbrook Pollys Nance

He sire of Western Glow PN Beloved, Junior Champion, National Guernsey Show, Puyallup, 1974; First 2-Year-Old, SENIOR AND GRAND CHAMPION, NATIONAL GUERNSEY SHOW, FRESNO, 1975.

DAM OF "POLLYS NOBLE"

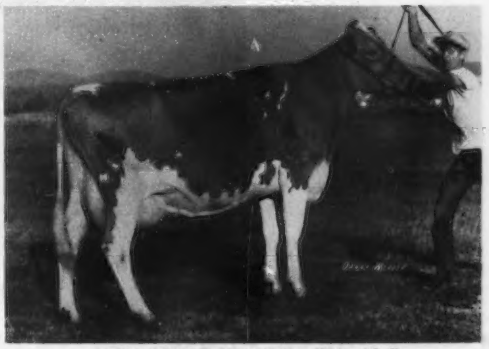

FAR WEST HP VIRGINIA (VG–89.5)
17970–850–3-04DHIR–365–2x
3 records average 15277 lbs. milk, 685 lbs. fat, USDA COW INDEX: 5/75 – +543M, +16F, 33% Rpt.

BROCKWELL A VAGABOND–Born 7/17/73

Owned by Ron McPherson, Golden Gem Farm, Rockford, Washington 99030 and C. A. Robinson and Son, Robindell, Route 4, Box 150, Sequim, Washington 98382.

Sire: Brockwell HJC Admiral

Reserve All-American Junior Yearling Bull, 1972. He is a full brother to Brockwell HJC Alda (pictured above).

DAM OF "VAGABOND"

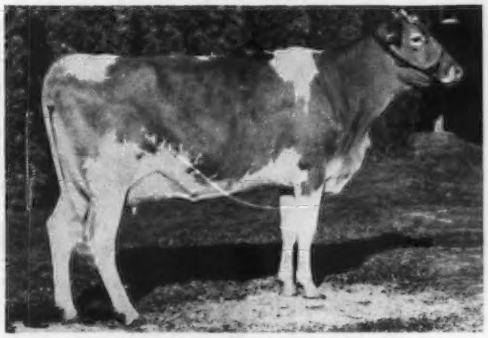

BROCKWELL ALCATRAZ VIOLA (E)
15310–676–2-06DHIR–365–2x
16260–740–3-08DHIR–305–2x
18880–856–4-08DHIR–305–2x
20640–949–5-09DHIR–365–2x
17532–756–7-02DHIR–279–2x,
still on test, incomplete

We are also using –

FAR WEST DARI LOREN – a Darimost out of an Excellent daughter of J. L. Princess (E–92.0) 19770 – 879 – 5-08DHIR – 363 – 2x.

OLYMPIC VIEW JAMAICA – a Wistar out of Graysmarsh B Janet (E–93.0) Senior and Grand Champion, Champion Uddered Cow, National Guernsey Show, Puyallup, 1974, 16020 – 859 – 4-09DHI – 365 – 2x, a daughter of "Banner" – he sire of "Atlantic" – see above.

BROCKWELL FARM, INC.
Mr. and Mrs. Herbert Ekstran
Tel. 206–757-7707

Bow, Washington 98232
Mr. and Mrs. N. Garner Ekstran
Tel. 206–757-9504

OUR UNDEFEATED RESERVE ALL-AMERICAN AGED COW WAS RIGHT TO GO ALL THE WAY THIS YEAR

Then it happened . . . Just prior to shipping out for the National at Fresno she developed some udder trouble and we decided against taking her to the show.

We Still Think She Is One Of The Greatest!

HERE IS HOW SHE LOOKS IN 1975

GRAYSMARSH B JANET – EXCELLENT '73 – '74 – 93.0

Best Uddered 3-Year-Old, 4-Year-Old, Aged Cow, NATIONAL GUERNSEY SHOW, 1972, 1973, 1974. CHAMPION UDDERED COW, SENIOR AND GRAND CHAMPION, NATIONAL GUERNSEY SHOW, 1974. Reserve ALL-AMERICAN as a 4-Year-Old, 1973, and as an Aged Cow, 1974.

16020–859–4-09DHI–365–2x
14500–771–4-09DHIR–305–2x

HER 1975 SHOW WINNINGS – UNDEFEATED

First Aged Cow, SENIOR AND GRAND CHAMPION, Pacific Northwest Evergreen Classic, Western Washington Fair; Best Uddered Aged Cow, Western Washington, 1975.

OUR RESERVE ALL-AMERICAN HEIFER CALF IS BETTER THAN EVER!

OLYMPIC VIEW W BOUNTIFUL – Born 9/21/73

Sire: **Lyrene Myras Wistar,** AI Gold Star Sire

Dam: **Olympic View A. Bunny (E 3 Times–91.5).** 15850 – 762 – 4-11DHIR – 305 – 2x – Full sister to Olympic View A Banner, sire of JANET (pictured above). "Banner's" USDA Proof 9/75 – 129 daughters, 32 herds, average 12389 lbs. milk, 572 lbs. fat, **a Pred. Diff. of +1056 lbs. milk,** +35 lbs. fat, 78% rpt., 68 classified average 84.4.

1974 . . . First heifer calf, Pacific Northwest Evergreen Classic, Pacific National Exposition, National Guernsey Show.

1975 . . . Second Senior Yearling, Pacific Northwest Guernsey Classic, 1st Senior Yearling Western Washington, National Guernsey Show. **JUNIOR CHAMPION, WESTERN WASHINGTON AND THE NATIONAL, FRESNO.**

A Merry Christmas And A Happy And Prosperous New Year To All Our Friends
The Myron W. "Mike" Lancaster Family

Myron W. "Mike" Lancaster
Rt. 3, Box 170
Sequim, Wash. 98382
Tel. 206–683-4879

Andy Lancaster, Herdsman

OLYMPIC VIEW FARM
5 miles NW of Sequim.

Another Winner . . .

FROM OUR "HONEYMAID" FAMILY

Bred To Be Good – And She Is!

BAY MEADOW HORNETS HONEYDEW
First Junior Yearling in a class of 19
Reserve Junior Champion, NATIONAL GUERNSEY SHOW, Fresno, 1975.

Sire: Clovelly Top Hornet – AI Gold Star Sire, USDA Summary 5/75 – 86 daughters, 50 herds, Pred. Diff. +1188 lbs. milk, +32 lbs. fat, 79% rpt., 27 classified average 85.9.

Dam: Bay Meadow Daylos Honey Girl VG – Herd Analysis is 3-5. 15120 – 807 – 3-04DHIR – 365 – 2x, 12430 – 607 – 2-04DHIR – 305 – 2x.

Sire: Bay Meadow Daisys Daylo

HER DAM'S DAM

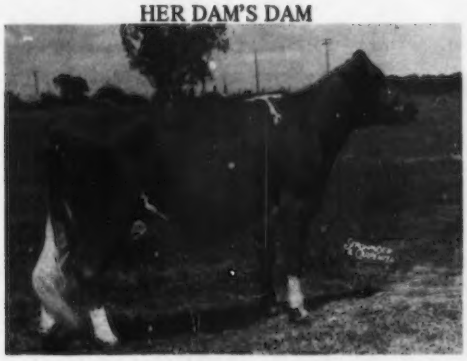

BAY MEADOW DUKES HONEYMAID (VG)
Lifetime production, 12 lactations, 3,890 days, 6,518 lbs. fat, 139,216 lbs. milk. She is also the dam of Bay Meadow Billys Helena (E 3 times). 17300 – 751 – 5-05DHIR – 365 – 2x.

Bay Meadow Billys His Honor – Herd Sire at Claravale Guernsey Farm, Kenneth Peake, Owner, 18170 Bicknell Road, Los Gatos, California.

HER DAM'S MATERNAL SISTER

BAY MEADOW BILLYS HONEYSUCKLE (E–91.0)
14530–684–3-06DHIR–305–2x
13180–652–4-06DHIR–305–2x
13190–608–5-07DHIR–305–2x
15200–686–6-07DHIR–365–2x
1975 Animal Analysis 3-2-1-6-4-5
She is the dam of our Junior Sire
BAY MEADOW DUKES HIGHMARK
Born 2/24/74
1974 Animal Analysis is 5-6 (7-5-4-5-5-6)
Sire: Lyrene Prince Duke

Bay Meadow Billys Helena, a full sister to **Bay Meadow Billys Honeysuckle** (pictured above) and **Bay Meadow Billys His Honor**, is the dam of **BAY MEADOW HELENAS HOSS**, a Darimost son used with great results in the herd of Don Morelli, Ollimac Dairy, 6401 Taylor Road, Denair, California 95316.

HOSS IS OWNED JOINTLY WITH FRESNO STATE COLLEGE

Merry Christmas To Our Guernsey Friends
PLAN TO VISIT US IN 1976

BAY MEADOW FARM

Drop In And Visit, We Love To Talk Guernseys

Arnold & Betty Kessler
Walter, John, Laurie

Ph 209–745-1222

John Fontes, Herdsman

10326 Walnut Avenue
Galt, California 95632

Grand MESA VIEW Ranch

George H. Wetterich and Family
Phone 856-3116

Route 1
Cedaredge, Colorado 81413

Our "Shirlene" Was Champion Uddered Cow At The NATIONAL GUERNSEY SHOW, Fresno, 1975 ALL-AMERICAN JUNIOR YEARLING, 1974

CLOVER JACK C. SHIRLENE
3 Generations of ALL-AMERICANS

She is the All-American Junior Yearling, 1974. First 2-Year-Old, Sr. and Gr. Ch., Colorado, 1975. Her dam is All-American 2-Year-Old, 1972 and her granddam is All-American 2-Year-Old, 1969. All 3 are first prize winners at the National Guernsey Shows. SHIRLENE was 1st Junior Yearling, California; National Guernsey Show, Puyallup; Junior Champion, National Junior Show, 1974. She is fresh as a two-year-old and on test in our herd.

In 1975 . . . She classified VERY GOOD – 89.0 as a 2-Year-Old in our herd. We classified for the 4th time in September, 1975 and we had 16 VERY GOOD – 13 DESIRABLE. **"SHIRLENE"** was EXCELLENT in rump, chest and body, fore udder, ligament. **"SHIRLENE"** was First 2-Year-Old, First Best Udder, **SENIOR AND GRAND CHAMPION, COLORADO STATE FAIR, 1975. "SHIRLENE"** was Second 2-Year-Old, in a class of 22, at the NATIONAL GUERNSEY SHOW, Fresno. (Beaten only by the cow that went on to become Senior and Grand Champion of the Show.) **FIRST BEST UDDERED TWO-YEAR-OLD AND CHAMPION UDDER OF THE NATIONAL GUERNSEY SHOW, 1975.** "SHIRLENE" is due in May to Western Glow Darimost. We take this opportunity to thank Cliff Orr, the Donald Giacomini family, Duane Soares and all our Guernsey friends who helped us at the show.

Merry Christmas And A Happy, Prosperous New Year To All Our Good Guernsey Friends.

Kleinpeter FARMS

REGISTERED GUERNSEYS

ROUTE 6, BOX 50, BATON ROUGE, LOUISIANA 70815 PHONE 937-2121

EIGHT MILES SOUTH OF BATON ROUGE SIXTY MILES NORTH OF NEW ORLEANS ON U.S. HIGHWAY 61

Leon R. Kleinpeter, Sr., President Thomas G. Kleinpeter, Manager Andrew Morris, Herdsman

DHIR Testing Green Meadow Breeding

A "SATURN" SON OUT OF A "CHAMPION" DAUGHTER FROM THE "CECILIA" FAMILY GOES TO HILL TERRAIN DAIRY FARM

KLEINPETER FARMS SABO CECIL

Born 2/10/75 – Purchased by M. J. Cooper, Hill Terrain Dairy, R. 1, Box 272-D, Pride, La. 70770.

Sire: Mungles Sabian Saturn
GOLD STAR SIRE, 1975

USDA Summary 10/74 – 248 daughters, 24 herds, **a Pred. Diff. of +445 lbs. MILK,** +15 lbs. fat, 70% rpt., 143 classified average 84.8.

DAM OF SABO CECIL

(snapshot)

KLEINPETER FARMS CHAMP CELIA

Reserve Grand Champion, Louisiana State Fair; Senior and Grand Champion, Dixie Jubilee, 1973.

We are breeding some to a SATURN son of a DARIMOST daughter out of the dam of SABO CECIL

KLEINPETER FARMS DARI SABIAN

Born 10/28/73

Sire: Mungles Sabian Saturn
GOLD STAR SIRE, 1975

We have over 50 daughters by "SATURN" in our herd.

Dam: Kleinpeter Farms Dari Cecilia
12470–550–4-00DHIR–305–2x

A daughter of Western Glow Darimost, AI GOLD STAR SIRE, and through her dam she traces direct to Glengeran Leaders Cecilia (GOLD STAR DAM) E-twice. *15499 – 704 – Jr3 – 365 – 2x; 14065 – 630 – Sr4 – 305 – 2x; 16450 – 754 – 7yrs – 365C – 3x. She is dam of 7 tested daughters, 1 Excellent, 5 Very Good, 1 Desirable; 2 were class leaders. She is also dam of 2 summarized sons that include Franchester Cecilias Bonanza, **AI GOLD STAR SIRE.** "DARI CECILIA" is a maternal sister to CHAMP CELIA (pictured opposite). **This is a good family** and we're counting on "DARI SABIAN" in our herd.

ANOTHER "SATURN" SON – KLEINPETER FARMS SABO TREASURE

Born 3/28/75

Dam of Sabo Treasure . . . Price Black Billys A Tressie 14120 – 564 – 5-09DHIR – 305 – 2x; 13180 – 550 – 4-04DHIR – 305 – 2x; 13730 – 590 – 3-02DHIR – 305 – 2x. **She is one of our good "Billy" daughters. The Billy–Darimost and Billy–Saturn cross works well in our herd.**

We also have a "T C Transfer" son out of a "Nance"

KLEINPETER FARMS T JIM – Born 2/10/75

Sire: Nolichuckey T C Transfer, USDA Summary 9/75 – 16 daughters, 2 herds average 13934 lbs. milk, 615 lbs. fat, **a Pred. Diff. of +231 lbs. milk,** +2 lbs. fat, 23% rpt., 13 classified average 86.3.

Dam: Brazos Royal Jann, 10430–446–5-07DHIR–305–2x, a daughter of Norgerts Royal Nance.

We are also breeding to **8G54 Kleinpeter Farms FOR FUTURE** – Born 2/13/72, a son of Grain Meadow D Fortune, AI GOLD STAR SIRE, and **Kleinpeter Farms D FORTUNE,** AI GOLD STAR SIRE out of Kleinpeter Farms S Nancy (E 3 Times), *16381 – 593 – 3-00HIR – 305 – 2x; 17170 – 747 – 10-02DHIR – 305 – 2x.

We also breed to Top AI Sires

Merry Christmas And A Happy, Prosperous New Year To Our Producers And Guernsey Friends.

Please address correspondence to Leon R. Kleinpeter, Jr., R. 6, Box 50, Baton Rouge, La. 70815

Meet "Beloved"! !
A Great Show Cow
That is a Repeat Winner

"BELOVED" – EACH YEAR SHE KEEPS GETTING BETTER!

GOOD AS A CALF

WESTERN GLOW P N BELOVED
Born August 12, 1972
First Heifer Calf, Jr. Champion, Pacific National Exhibition. First Senior Calf, Western Wash.; Fourth Heifer Calf, Class of 21, National Guernsey Show, Fresno, 1973.

BETTER AS A SENIOR YEARLING

WESTERN GLOW P N BELOVED
First Senior Yearling, Junior Champion, National Guernsey Show, Puyallup; Pacific National Exhibition, Calgary and Red Deer, 1974. Reserve ALL-AMERICAN Senior Yearling, 1974. ALL CANADIAN Senior Yearling, 1974.

GREAT AS A TWO-YEAR-OLD

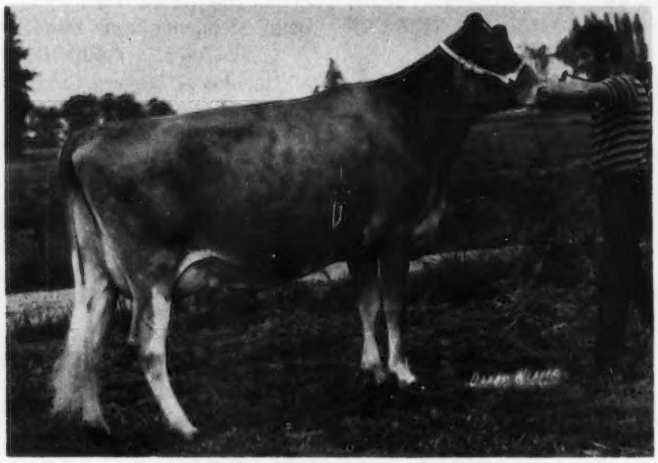

WESTERN GLOW P N BELOVED
12974–590–2-02DHIR–305–2x
Bred 6/14/75 to Western Glow Dari Financier (See Nov., 1975 Journal–pages 462–463)
First 2-Year-Old, Second Best Uddered 2-Year-Old, Third Champion Udder of the show, **SENIOR AND GRAND CHAMPION, NATIONAL GUERNSEY SHOW, FRESNO, 1975.**

Sire: **Cedarbrook Pollys Nance,** USDA Summary 9/75 – 189 daughters, 80 herds, Pred. Diff. +143 lbs. milk, -9 lbs. fat, 87% rpt., 58 classified average 84.0. (See opposite page →

Dam: **Western Glow Dukes Beverly (VG–88.5)**
15080–837–5-02DHIR–305–2x
17582–983–6-03DHIR–355–2x
A great Brood Cow out of the beautiful **Sun Glow Bev** cow (E–92.5) 16200 – 786 – 6-06DHIR – 289 – 2x
Beverly's Daughter: Western Glow L F Bev (VG–88.5)
13752–727–2-01DHIR–305–2x
Her Daughter: Western Glow P N Beloved
12974–590–2-02DHIR–305–2x

WESTERN GLOW FARMS, INC.
1349A Bow Hill Road
Bow, Washington 98232

Ben Friedrichs & Sons
Phone: Edison 206–766-3933

The Positive Influence Of Polly

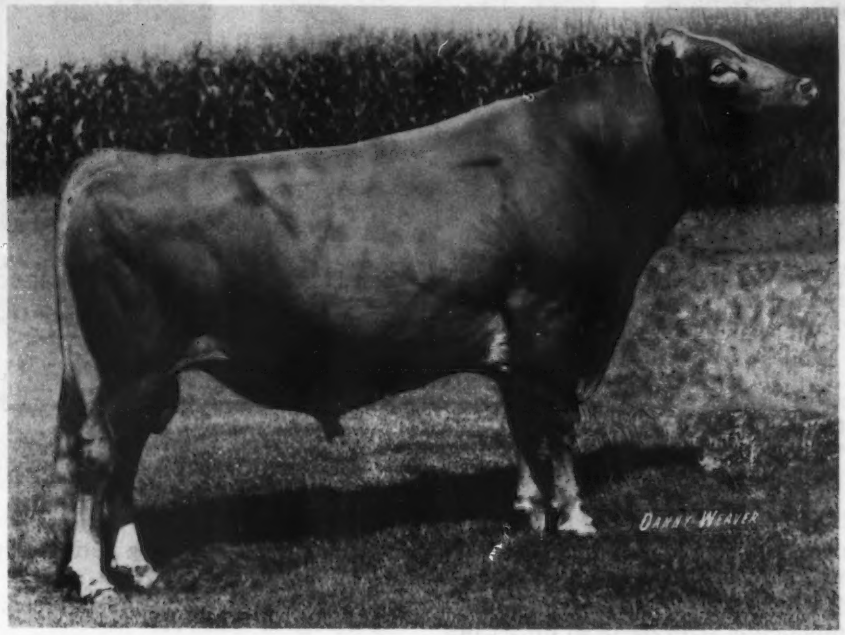

Daughter

Western Glow PN Beloved
1st Two-Year-Old, Senior and Grand Champion, 1975, National Guernsey Show, Fresno.

Son

Western Glow PN Answer
A son of Cedarbrook Polly's Nance, Silver Star Sire and Western Glow Dari Annette, (E–92.5). He's now at Tri-State.

You're looking at **Cedarbrook Polly's Nance,** the sire of Western Glow PN Beloved, the grand champion of this year's National Guernsey Show at Fresno.

Polly, a maternal brother to the famous Lyrene May Rose Prince, is carrying on in the tradition of his distinguished family. He sires daughters that are tall, sharp and clean front-ended, that have exceptionally good udder quality. They improve with age and exhibit extreme persistency.

Already Polly sons are being sampled in AI . . . including Western Glow PN Answer. The Polly influence is a positive one. Both Polly and his son, Answer, are available from your Tri-State representative. Put them to work in your herd.

14G0156 **Cedarbrook Polly's Nance**
Silver Star Sire
USDA: 9/75
Pred. Diff.: +143M -9F 87% Rpt.
189 Daus. (80 herds) 10,173 4.48 456
AGCC: 5/75
58 Classified Daus. Avg. 84.0

NATIONAL ASSOCIATION OF ANIMAL BREEDERS
NAAB
Know Your Semen Supplier

TRI-STATE

TRI-STATE BREEDERS COOPERATIVE
Baraboo, Wisconsin 53913
Phone: (608) 356-8357

MASON SAYS

WE BREED 'EM, WE SELL 'EM, AND WE SHOW 'EM! ! !
(THEY MILK, TOO)

1st Sr. Yearling at Columbus
MUNGLE'S PATRIOTS ARLINGTON
S: Mungles Sonny Patriot
D: Southlands Tops I Arlington

3rd Sr. Yearling at Columbus
MUNGLES FORESQUIRES JILL
S: Lockshore K. Foresquire
D: Mungles Sabo Jill

MUNGLES SUPREME MERRY
3rd Place 4-Year-Old at Columbus

4th Jr. Yearling at Columbus
MUNGLES SABO COURTNEY
S: Mungles Sabian Saturn
D: Mungles Dynamic Cora

All the above winners carry **Sabian Saturn** blood. Also, 3 of the 5 Plus sons of **Bluff View Pats Luella** were represented at the National Show!

LAURENCE SAYS

I arrived here for the first time November 3, 1970, and have been returning periodically ever since. During this time I have arrived at several definite conclusions:

(1) **MUNGLES SABIAN SATURN** is definitely an out-cross, line-breeding and in-breeding bull with improved production and type in all three cases.

(2) Our selective mating program is working. Besides several outstanding sons and grandsons, these matings have resulted in a number of outstanding Sabian daughters. They are out of the daughters of many outstanding sires such as Nance, Wistar, Transfer Valor, Burgers Place Billy and many others.

(3) The progeny out of these specially mated Sabian sons, and grandsons here on Mungles Farm are a rather choice group, ones I am almost positive will develop into the right kind.

(4) **MUNGLES SONNY PATRIOT**, the maternal brother and paternal grandson to Sabian Saturn, has proven well in this herd. MUNGLES PATRIOT ARLINGTON, 1st Sr. Yearling and Reserve Jr. Champion at Columbus this year, is a complete out-cross on the bottom line. For sometime, a few ampules of Patriot semen were shipped with every sale of Saturn semen. In most cases, the daughters of both bulls are equally appreciated.

(5) Our production has improved. We were 10th highest in herds with 125 and over records, with 217 records averaging 11306M, 484F.

Receiving the **Premier Breeder Award at Columbus** this year was an outstanding achievement and a great honor for the Mungles. A few sons resulting from our special matings have been picked up by studs. We feel that the above conclusions and facts prove that you will be on the right track when you order semen from us from any of these Sabian sons or grandsons: **Mungles Sonny Patriot, Fauver Hill S Factor, Mungles Brilliant Gold, Kellogg Emorys Bon** or **Normandy Country Boy.** If you have a real top brood cow, you might want to request membership in our special mating program. This is the only way we will consider releasing our top quality Sabian semen.

My five years here at Mungles have been most enjoyable, ones which have resulted in a feeling of achievement and satisfaction.

JENE SAYS

We divided this one page ad 3 ways. When Mason and Laurence had their say, they presented the boss with this much space, and the bill.

One of the most rewarding and gratifying experiences of my life came last month as recipient of the **Premier Breeder's** award at the North American Dairy Cattle Show. I take much pride in saying that every animal which helped to fulfill this lifelong dream, carried the blood of **MUNGLES SABIAN SATURN.**

MUNGLE'S GUERNSEY FARMS
Atoka, Oklahoma 74525

J. Jene Mungle | **Laurence R. Rainey** Consultant | **Mason Mungle**

A Recent Addition To Our Herd

TOP COW IN THE 1975 MINNESOTA STATE SALE

OAKVALE CH LYNN – Born 12/7/71. Due 1/20/76 to Villa Crest P Leader. Sire: Housleys J Champion, Dam: Oakvale Princess Lois (VG '73, '75), 11470 – 639 – 4-00DHIR – 305 – 2x.

ANOTHER OAKVALE COW THAT HAS DONE WELL FOR US
OAKVALE HALS GUYLET (E '73, '75)
9790–483–2-02DHIR–305–2x
Grand Champion At 4 County Fairs.
Second 4-Year-Old, Best Uddered 4-Year-Old, National Guernsey Show, Madison, 1973. First 4-Year-Old, Senior and Grand Champion, Minnesota State Fair, 1973.

We Breed To Top AI Sires. Bulls Like LEADER, PRINCE, FORTUNE, POLLYS NANCE.

Plan To Visit Us In 1976

LENULL FARMS

Arthur H. Ulland
Tel. Blooming Prairie 507–583-2474

Austin, Minnesota 55912
Farm is located 4½ miles south of Blooming Prairie on Hwy. 36, Co. Line Road

ELM-MOOR GUERNSEYS

Clementine is gone.
In July she fell and broke her hip and had to be destroyed. She left us a very nice heifer, born in April, by Western Glow Wistars Premier.

ELM MOOR D F CLEMENTINE (VG)
Born 9/20/71 – Calved 4/24/74
13660–627–2-07DHIR–305–2x
15982–714–ME–305–2x

Clementine's absence from our 1975 show string was felt. However, at the Kansas State Fair we were again Premier Breeder for the 6th time since 1964. We had 1st Produce (3rd yr., same pair); 1st Best Three Females and 1st Dam–Daughter. **Elm-Moor Prince Bart**, a May Rose Prince son out of a Dari Fayvor daughter was Grand Champion Bull.

STOCK OCCASIONALLY FOR SALE

Galen Schrag and Family
Pretty Prairie, Kansas 67570
Phone 316–459-6826

ELM-MOOR FARM
5 miles east, 1 mile north
of Pretty Prairie

A "GLEN" DAUGHTER OUT OF A VG–88 "BILLY"
FIRST DRY COW, WISCONSIN STATE FAIR, FOUR YEARS AND OVER, 1975

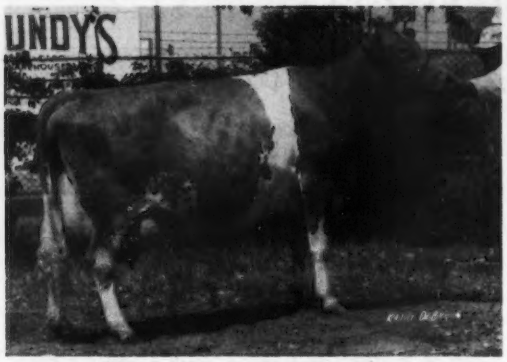

ELDERWOOD G CANDY JEAN
Born March 12, 1970
Sire: Spring Ridge Glen, USDA Summary 10/74 – 12 daughters, 4 herds, Pred. Diff. +81 lbs. milk, +3 lbs. fat, 29% rpt., 5 classified average 87.4.
Sire: Spring Ridge G. Falcon
Dam: Spring Ridge Glenna (E 4 Times)
From the "Glad Rhapsody" family
Dam: Elderwood B Candy (VG–88)
She is by "Billy" out of a VG–87 "Kings Emblem"

OUR BULL – ELDERWOOD C BON, is by **Elderwood G. Charmer,** first Junior Yearling, Wisconsin State Fair, 1971. "Charmer" is by Spring Ridge Glen, he sire of "CANDY JEAN," pictured above and out of Glenville Thors Charmaine (E) she also the dam of Elderwood B. Mano, Senior and Grand Champion, Wisconsin State Fair, 1971, 1972. We have several good "MANO" daughters in our herd. **ELDERWOOD C. BON** was Junior Champion at the 1974 Wisconsin State Fair, Senior and Grand Champion, Wisconsin State Fair, 1975.

A Happy, Prosperous New Year
To Our Guernsey Friends.

WE TEST – WE CLASSIFY – WE SHOW – WE HAVE STOCK FOR SALE

Donald T. Burton & Son
R. 1, Eagle, Wisconsin 53119
Tel. Palmyra 495-2278

ELDERWOOD FARM
4½ miles N.W. of Eagle on County Trunk N.

A "Champion" Out Of A Very Good "Prince" TOPS THE FEMALES IN THE 1975 MINNESOTA STATE SALE

Oakvale Ch Lynn – Born 12/7/71. Due 1/20/76 to Villa Crest P Leader. 9290 – 470 – 2-00DHIR – 305 – 2x, on retest, 3-01DHIR – 148 days – 7180 – 364 incomplete; Proj. at 13320 – 677 – ME – 305 – 2x.
Sire: Housleys J Champion
Dam: Oakvale Princess Lois (VG '73, '75)
11470-639–4-00DHIR–305–2x
Purchased by Arthur Ulland, Lenull Farm, Austin, Minn. at $1,675.

Our Bull . . . Oakvale Villars Medal – Born 10/24/74
Sire: Lyrene May Rose Prince, AI Gold Star Sire
Dam: Oakvale Most Villar (E–91.5), 12060 – 595 – 2-07DHIR – 305 – 2x; 11620 – 638 – 3-07DHIR – 305 – 2x.
Sire: Western Glow Darimost, AI Gold Star Sire
Dam: Oakvale Virtue (E Twice)
14770–718–4-09DHIR–353–2x
13750–688–6-09DHIR–305–2x

"Most Villar" was Senior and Grand Champion, Minn., 1971; Honorable Mention ALL-AMERICAN 3-Year-Old, 1971.

The dam of "MEDAL" is a full sister to OAKVALE VIRTUES MAGIC – Born 1/3/72 – in service at TRI-STATE BREEDERS CO-OP.
"MEDAL" was purchased by Russell Wirt and Family, Lewiston, Minn.; Wachholz Brothers, Winona, Minn.; and Odean F. Goss and Sons, Lewiston, Minn.

During 1975 we celebrated our 50th Anniversary Year With Guernseys.
PLAN TO VISIT US IN 1976

Thanks again to the purchasers of our consignments, *and – A Merry Christmas And Happy New Year To Our Guernsey Friends.*

OAKVALE FARM

Gene Hanks
Tel. 893-3594

Winnebago, Minnesota 56098
T.B. Accr. 502 – Bang's Free 145

Schwinghamer GUERNSEY FARM

Herd Is Bred For

TYPE – PRODUCTION – LONGEVITY

SCHWINGHAMER FARM JOYCE – Born 5/5/61 – Due in March to "Hollirex" – Excellent 3 Times. 18980 – 1017 – 7DHIR – 365 – 2x – Lifetime to date: 144,300 lbs. milk, 8,050 lbs. fat.
Her Heifer Calf – SCHWINGHAMER FARM WONDER, by "Hollirex", was 1st in a strong class of 34 at the Minnesota State Fair.

Her Son . . . SCHWINGHAMER FARM QUANTITY, by "Darimost" is proving to be one of the breed's top bulls. USDA Summary 9/75, 73 daughters, 33 herds, **Pred. Diff. +953 lbs. milk, +43 lbs. fat, +$89,** 71% rpt. His 8 classified daughters in our herd average 84.68.

Our rolling herd average is 11857 lbs. milk, 560 lbs. fat

SEE US FOR BULLS – Backed By Top Production – Type And Longevity

SCHWINGHAMER GUERNSEY FARM

Bert and Gert Schwinghamer
Phone 845-2344

Albany, Minnesota 56307

"SANDY" . . . Our "IRON" GRANDMA

9 Lactations total – 193,230 lbs. milk, 7,984 lbs. fat, 3,337 days

4 LIVING GENERATIONS of **SANDY** offspring PRODUCING AT CLOVERDELL

	MILK	FAT	AGE	DAYS
Cindys Sandy (VG)	19920	774	11-09	365–2x – actual
Sandys Sophia (VG)	17860	846	7-08	365–2x – pending
Sophias Silky (D)	16990	855	4-04	363–2x – pending
Silkys Sara (VG)	13930	651	2-05	287–2x – actual

FOR SALE: A Clovelly TOP HORNET Bull Calf out of SARA, a VG Nance and a great-grandaughter of SANDY.

Our November DHIR Rolling Average – 13,155M – 623F – 37 cows, actual

Thanks and best wishes to all those who have purchased **Cloverdell** animals in 1975.

CLOVERDELL FARM

CARL E. KASTENDIECK & FAMILY
BILLINGS, MISSOURI 65610

Located on Hwy 14
¼ mile west of Billings
Telephone: 417–695-2441

STATURE – MILK – RUGGEDNESS

Bred and Owned By
Claude Lance, Rt. 1,
Sweetwater, Tenn.

HVI
EPA

LANCES C COMMANDER 587561
Height at Withers 61"

Use **Commander** to sire stature. He is reportedly one of the tallest bulls of the breed. Use **Commander** for milk. His first daughters look like they will finish around 14000 lbs. milk – this in a herd average of 11000 lbs. milk. **COMMANDER** daughters are aggressive eaters, 1st in The Barn Type, large and rugged.

Sire: **Housleys J Champion** – USDA Summary 5/75, 6020 daughters, 982 herds, Pred. Diff. of -25 lbs. milk, +6 lbs. fat, 99% rpt., 2220 classified daughters average 84.3.

Dam: **Lances Top Ulika, Excellent**
Gold Star Dam
2-06DHI–365–15687–4.1%–676
3-11DHI–332–16970–4.8%–808
5-01DHI–314–19054–4.3%–831
USDA 5/75 COW INDEX: +722M, +21F, 44% Rpt.

Sire: **Gayoso View Top Command**
Gold Star Sire

Dam: **Bayville Socute Utopia (VG)**
12430–611–7-01DHI–325–2x

LANCES COMMANDER STARLIGHT
10801–507–2-03DHI–250 days
Proj. ME 14533M–665F
58" at the withers

LANCES COMMAND JEAN
5955–274–2-07DHI–112 days, still on test
Proj. ME 15073M–713F

the BULL BANK

81907 E. LONE TREE RD.
ESCALON, CA. 95320 (209) 838-7891

NATIONAL ASSOCIATION ANIMAL BREEDERS NAAB Know Your Semen Supplier

HYBRID VIGOR, INC.

A GENETIC IMPROVER COMPANY
BUFFALO VALLEY, TENN. 38548 (615) 858-2138

Roes-MOR FARMS

THREE PLUS MILK PRED. DIFF.
ROES-MOR BRED SIRES

USDA ACTIVE AI . . . SIRE SUMMARY LIST FOR SEPTEMBER, 1975.

ROES MOR E DISTINCTION . . . 787 daughters, 233 herds, PRED. DIFF. +658 LBS. MILK, +23 LBS. FAT, +$55, 96% RPT.

ROES MOR H DEXTER . . . 99 daughters, 56 herds, PRED. DIFF. +179 LBS. MILK, +9 LBS. FAT, +$17, 83% RPT. – AT TRI-STATE BREEDERS

ROES MOR H NOBLEMAN . . . 19 daughters, 11 herds, PRED. DIFF. +54 LBS. MILK, +6 LBS. FAT, +$8, 48% RPT.

Two Sires In Service At Roes-MOR

LYRENE SNO PRINCE

His latest USDA Summary is UP – USDA Summary 9/75 – 21 daughters, 4 herds, average 11276 lbs. milk, 534 lbs. fat, PRED. DIFF. +344 LBS. MILK, +18 LBS. FAT, 33% RPT., 15 CLASSIFIED 85.6.

HIMSELF

LYRENE SNO PRINCE
Born 2/25/67
First 2-Year-Old, Illinois State Fair, 1969.
Sire: Lyrene May Rose Prince
AI GOLD STAR SIRE
Dam: Lyrene Maestros Sno-Ball (VG)
12900–646–Jr4DHIR–305–2x
12470–648–5DHIR–305–2x

SEND FOR LIST OF AVAILABLE ROES MOR BULLS
There were 15 Roes-MOR Bred bulls listed in the 9/74 USDA Summaries and 11 of these had PLUS MILK Pred. Diff. Summaries. During the past 21 years we have developed 23 EXCELLENTS – 20 BRED BY US – 2 MORE BY ROES MOR BULLS. The record speaks for itself! YOU CAN BUY WITH CONFIDENCE AT ROES-MOR.

A Prince Out Of a Full Sister To Dexter
ROES MOR PRINCE DOMINO
Born 7/4/71
Owned jointly with Myron Erdman, Myown Guernsey Farm, Chenoa, Illinois.
Sire: Lyrene May Rose Prince
DAM OF "PRINCE DOMINO"

ROES MOR H DESTINY (E)
15140–747–2-03DHIR–365–2x
19740–873–7-00DHIR–365–2x
DAM OF "DESTINY" (above)
DEXTER and PRINCE DUKE

ROES MOR E DEE – E 4 TIMES–92.0
10 lactations, 126,920 lbs. milk, 6,573 lbs. fat, 3,094 days–2x. She is from the Excellent "Rose Dimple" family.
SEMEN AVAILABLE FROM HER SONS, ROES MOR H DEXTER AND ROES MOR PRINCE DUKE THROUGH TRI-STATE BREEDERS.

Roeschley Bros.
Orie Roeschley & Son, Owners
Tel. 815–796-2768

ROES-MOR FARMS
Flanagan, Illinois 61740
1¾ mi. NE of town

HERD CLASSIFIED FOR THE 5TH TIME IN 1975

29 HEAD . . . 1 EXCELLENT – 16 VERY GOOD – 10 DESIRABLE

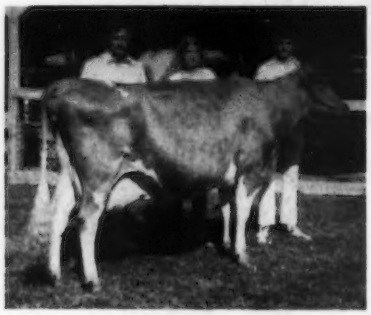

Our Homebred Excellent

ELJO ELLENS ELIZA (E '73, '75)
12596–637–2-07DHI–365–2x
14050–686–5-00DHI–305–2x
She is by Garnavillo Ronnie

We classified 8 by "Ronnie" in May, 1975 . . . 1 EXCELLENT – 6 VERY GOOD – 1 DESIRABLE. "Eliza" was Senior and Grand Champion at the District 3, 1973 Show.

Winners At Our 1975 District 3 Show

Eljo Barbaras F Brigadier	**First Bull Calf, CHAMPION BULL, a son of DARI FAYVOR**
Eljo Gerres Geraldine	**First 4-Year-Old**
Sandy Brook Handy Madge	**First Aged Cow, RESERVE SENIOR AND RESERVE GRAND CHAMPION**
Best 4 Females	**First**

GOLDEN GUERNSEY MILK TASTES BETTER BECAUSE IT IS BETTER!

ELDON MOSS
RR 2, Iowa City, Iowa 52240
Phone 319–351-7323

ELJO

ELJO

Merry Christmas To
Our Golden Guernsey Customers
And Guernsey Friends

KEYSTONE GUERNSEY FARM

Through the years KEYSTONE Guernseys Have Been Built On A Strong Foundation Of Cows That Have Proved Their Ability To WORK.

For The Past 7 Years
Our Actual DHIA Herd Average Has Been From 11,300 lbs. Milk to 11,900 lbs. Milk on 50 Cows.

The Herd Has Been Classified 3 Times
At the time of our last classification in 1975 we had 17 VERY GOOD and 23 DESIRABLE cows classified.

We Breed To TOP AI Sires – Bulls Like PRINCE, HOLLIREX, FALCON, NANCE

W. B. & V. R. Campbell
Roger & Kathy Campbell
R. 3, Box 532
Halifax, Pa. 17032
Tel. 717–896-8422

Visitors Welcome
2 miles north of Halifax on Route 147
STOCK OCCASIONALLY FOR SALE

A JOYFUL HOLIDAY SEASON TO OUR GUERNSEY FRIENDS

CRUM ELBOW

Too young for National Jr. Show, but I'm proud of the 5th generation of our breeding.
Jr. Champion, Dutchess Co. 4-H and Open Class; Jr. Champion and Best Animal Bred by Exhibitor, N. Y. State Fair Jr. Show; Res. Jr. Champion, N. Y. State Fair; Member of 1st Prize N. Y. S. Herd at National, Columbus.

CRUM ELBOW VIOLIA
Sire: Cedarbrook Pollys Emory
Dam: Crum Elbow Miss Snowdrop
"Vi" was bred with Norgerts Royal Nance, Rosalayn Masters Mary May and Fairlawn Muriels Valor behind her.

Julia Ann Gilbert
R.D., Violet Ave.
Hyde Park, N. Y. 12538

c/o Thomas L. Gilbert
Tel. 914–229-5193

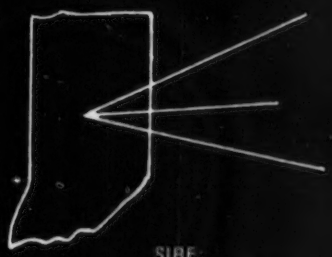

INTRODUCING . . .

THE HOOSIERS !

SIRE:
YELLOW CREEK NOBLE CHIEF

Gold Star Sire
USDA Sire Summary (Nov. 1974)
1056 Dtrs. (322 Herds) 10308M 4.78% 493F
Pred. Diff. '74 + 549M .01% +25F
Repeatability 98%; Dollar Difference +$50
AGCC Type Summary (Aug. 1974)
365 Class. Dtrs. Avg. 82.8
S: Willow Spring Noble King 509779
D: Yellow Creek S. Susie 1581532

DAM:
OWENS PLACE ACES MILA

Very Good (88) Gold Star Dam

2-6	365d	2x	13900M	4.4%	612F
4-0	326	2x	17690	4.7	824
5-0	304	2x	20080	4.5	897
6-3	351	2x	19958	4.6	910
7-5	365	2x	19477	4.5	871
9-0	365	2x	18022	4.6	827
Cow Index:			+ 708M		+33F

S: Yellow Creek Top Honor Ace 555391
D: Owens Place Princess Maggie 1812886

7G153 GOLDEN

GOLDEN VIEW CHIEFS MILAN

Bred by: Robert Staner
Bremen, Indiana

7G152 SENOR

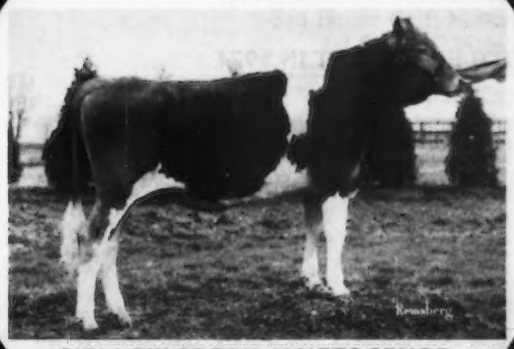

YELLOW CREEK JANETS SENOR

Bred by: Oscar Weaver & Son
Goshen, Indiana

SIRE:
YELLOW CREEK BFT SENSATION

USDA Sire Summary (Nov. 1974)
33 Dtrs. (17 Herds) 11391M 4.81% 548F
Pred. Diff. '74 + 510M .03% +21F
Repeatability 64%; Dollar Difference +$44
AGCC Type Summary (May 1974)
15 Class. Dtrs. Avg. 84.7
S: Yellow Creek Noble Chief 528424
D: Yellow Creek Handy Sue 1896456

DAM:
YELLOW CREEK PRINCE JANET

Very Good (88.5) Ex. Mam.

2-4	365d	2x	16635M	4.8%	803F
3-7	341	2x	16096	4.8	770
Cow Index:			+ 500M		+26F

Maternal Sister:
Yellow Creek Jolly Jan (VG-87)

2-1	364d	2x	13889M	4.9%	675F

S: Lyrene May Rose Prince 553667
D: Rosewood Am Jan 2418017

NAAB

SELECT SIRES

CVBA-Logan, Utah
ETABA-Knoxville, Tenn.
MABC-State College, Miss.
COBA-Col., Ohio, Tyler, Tex.
AWB-Burlington, Wash
KABA-Louisville, Ky.
TABA-Brentwood, Tenn.
VaABA-Rocky Mount, Va.
MABC-East Lansing, Mich.

. . . just what the name implies.

SELECT SIRES, INC. 11740 U.S. 42 PLAIN CITY, OH 43064 614 873 4683

"SHERRY" – Our ALL-AMERICAN Heifer Calf, 1973, And ALL-AMERICAN Senior Yearling, 1974, IS THE 1975 OHIO STATE FAIR 2-YEAR-OLD FUTURITY WINNER

SPRING WALK C SHERRY

First 2-Year-Old Futurity Winner, Second 2-Year-Old, Ohio State Fair, 1975. First 2-Year-Old and Reserve Senior and Reserve Grand Champion in the Ohio State Fair, Junior Show (shown by Kurt Wachtel). Eighth in a strong class of 44 two-year-olds at the National Guernsey Show, Columbus, 1975. **First at the Ohio District II Show and Grand Champion at 3 County Fairs, 1975.** SHERRY IS PREDICTED AT 17,500 LBS. MILK AS A 2-YEAR-OLD.

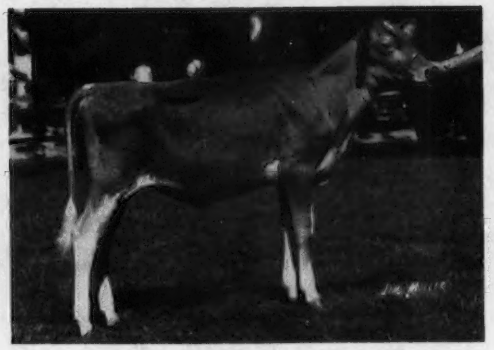

SPRING WALK MASTERS LINDA

First Intermediate Heifer Calf, Ohio State Fair, 1975. Reserve Junior Champion, Ohio State Fair, Junior Show. First and Junior Champion at 4 County Fairs.
Sire: Spring Walk Wandas Master
Dam: Sunrise Vales G K Linda
10920–661–5-01DHIR–305–2x

Recent Additions To Our Herd

FIRST PRODUCE OF DAM
NATIONAL GUERNSEY SHOW, COLUMBUS, OHIO, 1975
We purchased this winning produce from Joseph and Wilda Ferris, New Wilmington, Pa. after the National Show.

FULL SISTERS BY CHAMPION – BOTH EXCELLENT IN 1974

SUMMERFIELD CH DORIS (E–91.5)
Excellent in general appearance, stature, dairy character, chest and body, fore udder, rear udder, mammary.

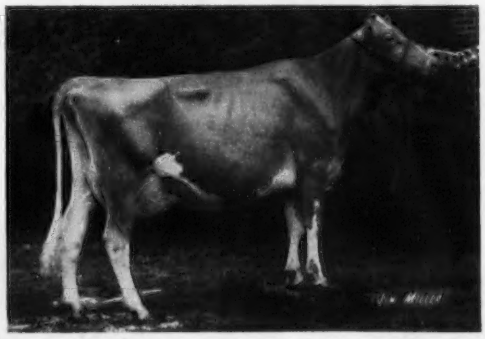

SUMMERFIELD CH GARDENIA (E–90.5)
Excellent in general appearance, stature, dairy character, fore udder, rear udder, teats, ligament, mammary.

A HOMEBRED BULL . . . SPRING WALK UNCLE CHARLIE, Born 12/4/73
A Syndicated Bull. Sire: Housleys Dari Fayvor (GOLD STAR SIRE). USDA Summary 9/75 – 486 daughters 230 herds. Pred. Diff. +609 lbs. milk, +26 lbs. fat, 95% rpt., 107 classified average 84.4. **Dam: Hill View R. Joys Jolly,** 21000 – 920 – 6DHI – 365 – 2x; 18110 – 787 – 7-02DHIR – 305 – 2x, 3 records over 18,000 – A NANCE.

SPRING WALK FARM

Big Prairie, Ohio 44611
½ mi. north of Nashville on State Route 514, right on Twp. Road 362, 1 mi.

Floyd Wachtel and Family
Tel. 216–378-2275

William Wachtel and Family
Tel. 216–378-2273

Hullside Guernseys

PRESENTING ANOTHER QUALITY "HULLSIDE" INDIVIDUAL

HULLSIDE JAQUAR HILIARY
1st Heifer Calf; National Junior Guernsey Show, Columbus, Ohio
3rd Heifer Calf; National Open Show, Columbus, Ohio
1st Sr. Calf; Maryland Junior Guernsey Show
3rd Sr. Calf; Maryland Open Show
1st Sr. Calf; District Field Day
1st Sr. Calf and Junior Champion; Baltimore County 4-H Show

Her Sire: WOODACRES JAQUAR
Her Dam: HULLSIDE DARIMOST HILDA
10090–526–3-02DHIR–305–2x
A Western Glow DARIMOST Daughter
Next Dam: By IDEAL FACTOR

Hiliary was bred by John H. Hull, Sr., raised by Illona Hull, and supervised by Jay Hull. Hiliary was sold to and shown by John Gribble of Phoenix, Maryland, supervised by Harry Gribble.

To continue producing quality individuals at "Hullside", we are breeding to: KELLOGG'S MINNIE'S CHOICE, WELCOME FLASH'S HOLLIREX, CLOVELLY TOP HORNET, WEE MANOR TOP DIVIDEND, EBER-LEA FARMS WINSTON, and HOUSLEY'S DARI FAYVOR.

We are a member of the WELCOME-IN BANKER syndicate. BANKER is the son of FRA HIB TOPCATS SAPHIRE, 30730 – 1498 – 3-11DHIR – 365 – 2x, Grand Champion, National Guernsey Show, Columbus, Ohio.

A MERRY CHRISTMAS FROM "HULLSIDE" FARM

John H. "Jay" Hull, Jr., Illona G. Hull, and daughter, Heather.

COME AND VISIT WITH US!

1028 Sullivan Road **Westminster, Maryland**

Merry Christmas – Happy New Year
from the
Phillips Family

We want to thank those that purchased cattle in 1975
Ronald McLaughlin – West Salem, Ohio
Mike Lantz – Mansfield, Ohio
Howard and Scott Phillips – Fredericktown, Ohio
Kenneth and Ted Renner – Dalton, Ohio
German Burguera – Merida, Venezuela

Visit Us In 1976

C. Eugene Phillips
Thomas L. Phillips

Tel. 614–397-8267
614–397-9456

PHILLIPS FARMS
11839 Banning Road
Mount Vernon, Ohio 43050

OUR FORMER HERD SIRE

★ HAMHURST FARMS MARKMAN IS NOW A GOLD STAR SIRE
USDA Summary 9/75 – 77 daughters, 15 herds, a **Pred. Diff. of +314 lbs. MILK**, +12 lbs. fat, 65% rpt., 30 classified average 84.8. **He is one of the better sons of Gayoso View Top Command, AI Gold Star Sire.** HIS DAUGHTERS ARE UPSTANDING, STRONG, AND THEY HAVE A GREAT DESIRE TO MILK.

A Few "MARKMAN" Daughters In Our Herd

	MILK	FAT	DHIR–AGE	DAYS
Red Level Mark Lynett	12190	506	1-11	304–2x
Red Level Mark Annett	10200	463	2-05	305–2x
Red Level Mark Alice	10610	475	2-03	305–2x
Red Level Mark Norene	10180	534	1-11	305–2x
Burkes Tavern Markman Dede	12950	560	3-08	305–2x
Burkes Tavern Markman Dena	11150	497	2-01	305–2x
Burkes Tavern Markman Peg	11230	554	4-01	305–2x

We are breeding some of MARKMAN daughters to **HOMEWOOD PRINCE** – USDA Summary 9/75 – 16 daughters, 2 herds, 10867 lbs. milk, 522 lbs. fat, a Pred. Diff. of +72 lbs. milk, +8 lbs. fat, 29% rpt., 8 classified average 83.4.

PLAN TO VISIT US IN 1976
We would like to show you our PRINCE and MARKMAN daughters.
We wish our Guernsey Friends A Happy, Prosperous New Year.

Ivan W. Byers & Sons
David & Chris

RED LEVEL FARM
R-5, Stuart, Va. 24171; 1 mile south of Stuart, State Route 680.

OUR PRODUCTION IS UP AT POTTER CREEK

DHIA Average – 102 cows – 10726 Milk, 502 Fat

During the first 9 months we completed 59 DHIR records that averaged 11178 lbs. milk, 4.5%, 503 lbs. fat, ME–305–2x.

A Few Of Our DHIR Records – ACTUAL PRODUCTION

SOME OF OUR "NANCE" DAUGHTERS	MILK	FAT	AGE	DAYS
Potter Creek Nance Rose	14210	639	3-10	305–2x
Potter Creek Nance Susan	13810	579	4-08	305–2x
Potter Creek Nance Vera	13410	617	5-11	305–2x
Potter Creek Nance Amy	12020	527	4-05	305–2x
Potter Creek Nance Ann	11080	508	3-11	305–2x
Potter Creek Nance Mame	12590	522	4-05	290–2x
Potter Creek Nance Alsomeda	11400	464	2-08	305–2x
Potter Creek Nance Theresa	12140	581	3-03	304–2x
SOME OF OUR "DARIMOST" DAUGHTERS				
Potter Creek Darimost Jayne	12240	603	4-02	305–2x
Potter Creek Darimost Jennifer	11040	487	3-05	305–2x
Potter Creek Darimost Janet	10508	480	2-09	305–2x
Potter Creek Darimost Minnie	10780	573	2-11	305–2x
Potter Creek Darimost Penny	10370	497	3-11	288–2x
Potter Creek Darimost Alice	10300	509	2-10	305–2x

WE BREED TO HOLLIREX, PRINCE, CHOICE AND OTHER TOP AI SIRES. We will occasionally have a few cows or heifers for sale. Females backed by regular testing and classification.

Galen Furry
101 Blair Street
Martinsburg, Pa. 16662

Potter Creek Guernseys

Paul Slagenveit, Gen. Mgr.
Richard Bussard, Farm Mgr.
New Enterprise, Pa. 16664

1975 PRODUCTION AT GREYSTONE FARM, INC.

A Few Of Our Cows – ACTUAL DHIR RECORDS

	MILK	FAT	AGE	DAYS
Sunnyside Emorys Mardy	13640	552	2-03	305–2x
Ripley Farms Curtiss Mary	13420	641	2-03	305–2x
The Gold Mines Nancy	14030	592	3-01	305–2x
Ripley Farms Hi Ce Pippy	12130	604	2-07	305–2x
Alfalfa Acres Phara Betsy	15720	683	4-03	305–2x
Flemingdale CV Emeraude	14370	690	4-03	305–2x
Pine Grove Duane Vivian	13610	635	4-09	305–2x
Greystone C V Della	12680	626	3-05	305–2x
Greystone Majorette Trixie	11760	544	2-01	305–2x
Abbottholm Muriels Candy	15239	728	8-06	305–2x
Chanticleer Jackies Bonnie	14036	680	5-09	284–2x
Greystone Corporal Maggie	13525	579	3-06	305–2x

The first 48 DHIR records completed during the 9 months in 1975 average 12532 lbs. milk, 4.6%, 572 lbs. fat, ME–305–2x.

We have the herd on DHIR . . . We Classify . . . We breed to AI Sires Backed By High Plus Milk Pred. Diff. USDA Summaries.

We are also using **McDONALDS PRINCE TOM**, a "Prince" out of an Excellent, class leading "Darimost" that is out of a "Billy." HIS SEMEN IS AVAILABLE.

We Wish Our Guernsey Friends A Merry Christmas
PLAN TO VISIT US DURING THE COMING YEAR

GREYSTONE FARM, INC.

West Genesee Road, Auburn, New York 13021

L. S. Riford, Jr.
President

Michael P. Watson
Vice-Pres. & Manager

L. S. Riford, Sr.
Treasurer

OFFICIAL Registered GUERNSEY PERFORMANCE SIRE SUMMARIES

USDA Production Summaries * AGCC Type Summaries

EXPLANATION OF HEADINGS

(1) **SIRE NAME**

(2) **SIRE REGISTRATION NUMBER**
* Indicates 51% or more of daughters in summary are registered.

(3) **STUD** - AI stud code

(4) **% R.I.P.** – the percentage of daughters with first Records In Progress. Records of 40 days and more are projected to 305 days.

(5) **HERDS** - The number of herds in which daughters are located.

(6) **DAUGHTERS** - The number of daughters included in the summary.

(7) **RECORDS PER DAUGHTER** - The average number of records per daughter. (Total records = Dau x Rec/Dau.

(8 - 9) **DAUGHTER AVERAGE MILK AND FAT** - The average lactation production of the daughters on an M.E. 305-2X basis.

(10 - 11 - 12) **ADJUSTED HERDMATE AVERAGES** - Number of herdmates per daughter and average M.E. 305-2X production of herdmates.

(13 - 14) **PREDICTED DIFFERENCE FOR MILK AND FAT** - A measure of the sire's ability to transmit production of milk and fat to his daughters. The predicted difference may be positive or negative, depending on whether the sire's daughters produced better or poorer than other sires' daughters producing under those same conditions.

(15) **REPEATABILITY OF SIRE SUMMARY** - A percentage figure which shows the accuracy or reliability of the summary. The repeatability ranges from about 14% for summaries based on five daughters in one herd to 99% for those based on many daughters in many herds.

(16 - 17) **TYPE CLASSIFICATION** - Number of officially classified daughters and average score for sire.

(18) **DATE OF SUMMARY**

Name Of Sire (1)	Reg. No. *(2)	Stud (3)	% R.I.P. (4)	No. Herds (5)	Daughters No. (6)	Daughters Rec/ Dau (7)	Daughters Milk (8)	Daughters Fat (9)	Adjusted Herdmate Avgs. No. (10)	Adjusted Herdmate Avgs. Milk (11)	Adjusted Herdmate Avgs. Fat (12)	Pred Diff Milk (13)	Pred Diff Fat (14)	% RPT (15)	Type Data No. (16)	Type Data Dau Score (17)	Date Sum'd. (18)
ABBOTTSDALE J C FOREMOST	564935*		0	1	10	3.30	8668	434	13	9066	448	+45	0	20			9-75
ADDHR ANGER COREMAN	576705*		0	1	40	1.70	8752	437	52	9625	444	-190	0	24			9-75
ADDHR JUSTIN LASTMAN	579571*		56	4	18	1.10	11196	493	84	10631	475	+246	+10	32	4	84.6	9-75
ADDHR LAFAYETTE ARARAT	575097*		6	1	37	1.70	9968	453	51	9524	449	+247	+6	24			9-75
ADDHR LAFAYETTE GLEAMBOY	573310*		0	6	33	2.20	11116	492	119	10761	492	+357	+9	41	30	84.7	9-75
ADDHR PRINCE FERNDALE	561775		0	2	14	1.70	12105	538	27	10979	501	+898	+37	27	1	91.0	9-75
ADDHR PRINCE ROSEDALE	572442*	44	1	9	134	1.90	10643	492	71	10610	476	+417	+35	61	72	83.8	9-75
ADDHR REGAL GERMAINE	575098		15	2	27	1.40	9331	424	16	10556	482	-428	-14	27			9-75
ADDHR WARRIOR JANMAN	571378*		2	5	67	2.20	11160	482	123	10654	482	+427	+14	45	65	82.2	9-75
ADDHR WESTERNER PRINTER	571379*		0	1	19	1.80	9971	463	97	10309	462	+16	+6	22	13	82.8	9-75
AFTONS DANIEL	571190*		0	2	11	1.00	7580	382	26	8807	436	-366	-12	24			9-75
AL DO JOIE	569270*		0	2	16	2.60	6655	329	6	6995	345	-481	-17	29	3	85.7	9-75
ANCHOR & HOPE DARITONE	578259*		30	1	44	1.30	9489	459	10	9936	475	-29	+1	24			9-75
ANGSTMAN FARM COLONEL	579595*		37	1	19	1.60	9023	424	3	9664	427	-230	-3	21			9-75
ANGSTMAN FARM HORNLESS CLYDE	563208*		0	1	19	2.40	11179	489	8	10510	444	+71	+6	22	17	83.5	9-75
ANOVADALES SUZANNE BRILLIANT	569571*		0	2	11	2.60	8508	397	12	8494	396	-64	-1	28	2	81.5	9-75
ANSMIL D FABULOUS	574619*		18	2	29	2.10	10876	528	11	11489	567	-575	-21	32			9-75
ANSMIL M PIONEER	574310		0	1	28	2.30	10511	477	13	10392	485	-102	-6	24			9-75
APPLEBROOK FAMES CORPORAL	557482*	7	12	325	1246	1.90	10527	477	11	10158	470	+711	+21	97	456	84.2	9-75
APPLEBROOK VERNS GALLANT	561474*		0	4	20	3.00	9972	480	13	9569	464	-110	-2	38	6	84.0	9-75
AR MAR NANCE	574579		13	2	24	1.60	7548	334	4	8459	376	-472	-21	30	1	85.5	9-75
ARIZONA FARMS CREANS MEDLEY	576031*	44	30	6	63	1.20	9644	444	38	10935	478	-388	-8	47	10	83.4	9-75
ARIZONA FARMS HALF CENTURY	581225*	1	36	7	28	1.10	10227	451	106	10631	474	-202	-9	46	3	80.2	9-75
ATTEBROC FLASH DIVIDEND	577154*		38	16	39	1.40	10654	479	23	9523	440	+788	+29	58	13	82.9	9-75
ATTEBROC NANCES TED	573403*	44	0	7	115	1.90	10353	463	84	10379	467	+286	+10	48	64	84.1	9-75
AUSTIN BROOK NANCE	576077		50	1	12	1.60	7209	307	12	7679	333	-34	-4	20			9-75
BAY MEADOW BILLYS HIS HONOR	573212*		0	3	46	2.50	11133	502	10	11074	495	+282	+14	38	40	85.2	9-75
BAY MEADOW CEDARS DARIUS	571160	11	0	3	10	2.10	10931	478	4	11168	459	-186	+3	25			9-75
BAY MEADOW CEDARS DIRECTOR	573995*		4	7	30	2.20	12028	535	17	12220	544	-17	+2	46	24	83.7	9-75
BAY MEADOW CHAMPION	561844		0	1	57	2.40	9460	448	59	10473	486	-341	-12	25	17	81.5	9-75
BAY MEADOW CHAMPION HONEY BOY	565130*		0	1	47	2.40	9151	448	60	9752	472	-269	-7	25			9-75
BAY MEADOW CHAMPION SOUTHENER	581326*		53	4	15	1.10	10161	463	8	11375	510	-313	-9	28	3	84.5	9-75
BAY MEADOW CORPORALS HAL	580521*		44	1	16	1.30	11758	504	22	11791	513	+337	+12	21	7	83.0	9-75
BAY MEADOW DAISYS DAYLO	570573*	29	24	17	137	2.00	11460	530	30	12095	549	-203	0	68	85	83.8	9-75
BAY MEADOW DAYLOS OTTO	580695*		25	3	17	1.40	12008	546	26	12153	555	-143	-8	26	7	83.1	9-75
BAY MEADOW DIXIES CHAMPION	578820*		5	2	22	1.60	11575	513	27	11982	527	-102	-6	25	15	85.2	9-75
BAY MEADOW HANKS COLONEL	564710		0	5	17	2.80	9961	484	11	10842	507	-99	+8	39	1	83.0	9-75
BAY MEADOW HANKS DANDY	568156		0	1	55	2.60	10262	472	58	10202	475	-44	-3	25	17	82.4	9-75
BAY MEADOW MARGARETS MAJESTY	579958*		20	1	10	1.30	8477	354	5	9217	403	-216	-10	17			9-75
BAY MEADOW SUNNYS DARINOST	572113*	29	3	6	77	2.00	13110	612	23	12949	603	+353	+10	38	50	84.5	9-75
BAYVILLE MISTY MARINER	575711*		0	2	17	2.20	9105	405	19	9845	438	-156	-8	28			9-75
BAYVILLE ROYAL LESLIE JR	560974*		0	6	16	3.80	9713	446	58	9909	464	-171	-12	39	11	82.9	9-75
BAYVILLE VERITY MASTER	560086*		0	2	18	3.20	7492	356	5	8476	386	-179	-6	31			9-75
BEETCHENOW FARMS DICK NIXON	579469*		19	5	16	1.60	11119	545	14	11204	527	+123	+15	37	11	83.8	9-75
BEETCHENOW FARMS L B JAY	575588*		0	5	14	2.30	11655	581	15	11988	560	+121	+17	36	11	84.1	9-75
BELLEMONTE S BILLY	577793*		7	2	28	1.80	10451	500	20	10654	496	+164	+5	28			9-75
BELMONT VIEW STAR KING	573725*		0	7	19	2.10	9714	464	27	11169	490	-550	-15	41	1	85.5	9-75
BENEDICTINE SAND	575918*		0	5	10	3.30	8853	376	5	8959	380	+104	+1	34	5	84.5	9-75
BIG CREEK CHAMP STANLEY	579465*		22	1	10	1.60	9874	456	12	10942	494	-237	-6	19	8	85.7	9-75
BISHOP DALB DIVIDEND RASCAL	577736*		44	1	16	1.40	10036	443	11	10565	481	-236	-11	21			9-75
BLAKEFORD BON PRINCE	575286*		8	2	24	1.70	9559	440	13	10267	472	+18	-2	26	18	83.2	9-75
BOE RIDGE BUTTERFAT JUBILEE	574232*		5	5	38	1.70	8517	420	6	10403	503	-631	-26	40	14	83.4	9-75
BONANZA MILORD OF M G	574089		0	2	14	2.40	10739	515	5	11569	548	-92	-6	28	5	83.5	9-75
BOON FARM HEROS BUTTER BOY	575652*		43	2	25	1.70	10202	466	12	10554	485	-129	-4	25	8	83.0	9-75
BOSQUES CHAMPION DELIGHT	572839*		0	4	17	2.20	9448	431	15	10505	463	-368	-10	35			9-75

BOSTWICK VALLEY TRUDEX	578611*		14	2	11	1.60	8228	382	9	9101	426	-79	-7	26	1	79.0	9-75
BOULDER VIEW C IVANHOE	580858*	21	48	35	56	1.20	9764	467	5	10245	478	-214	-2	68	14	84.0	9-75
BREEZY KNOLLS NANCE JESS	573345*		14	2	15	2.30	10687	470	7	9802	445	+440	+10	30	5	83.8	9-75
BROCKWELL ALCELLES ALLAN	584096*		50	5	10	1.00	11570	557	11	11087	525	+55	+9	28			9-75
BROOKNILL PRINCE GERONIMO	579907*		0	2	13	1.50	9496	467	7	10936	509	-583	-22	23	5	81.1	9-75
BROWNIES FARMS BARRY	572561		0	1	41	1.90	9328	410	12	9825	449	-185	-15	24			9-75
BROWNIES FARMS OLYMPIAN	567635*		7	3	47	1.90	11301	527	18	10712	511	+319	+10	42	26	81.7	9-75
BROWNIES FARMS OPALAD	567160		0	2	25	1.60	9286	412	10	9252	439	-167	-11	33	5	82.3	9-75
BROWNIES FARMS ORDWAY	571571*	13	9	38	80	2.00	10350	483	17	10845	507	-170	-8	78	32	83.2	9-75
BROWNIES FARMS OSBORN	573928*		10	3	35	2.00	11022	514	30	11502	532	+31	0	33	17	83.4	9-75
BROWNIES FARMS OUTLAW	562387*		13	6	53	2.40	9804	483	12	10041	474	-152	+3	49	41	84.6	9-75
BS OAKRIDGE WESLEY T	578065*		0	1	11	2.50	8575	426	7	9023	424	+32	+4	20			9-75
BURKES TAVERN MARK	581088*		20	5	10	1.00	10257	482	11	9972	463	+218	+11	28	2	82.5	9-75
BUTLER HILL EMPORERS RESPECT	578826*		11	1	10	1.50	11891	578	14	13100	626	-280	-9	19	8	83.1	9-75
BUTLER HILL M M LAD	580575		40	1	15	1.30	9612	422	3	10484	469	-419	-18	19			9-75
BUTTERCUPS BILLY	574583*		22	1	18	2.00	12793	549	15	12628	560	+276	+2	22	8	83.6	9-75
BYE GEORGE BARNARD	562327*		0	3	11	1.90	11219	499	62	11152	481	+63	+11	27	1	77.0	9-75
C E P B BILLY	575502*		0	4	27	2.40	10399	476	19	10324	470	+16	+3	35	19	82.7	9-75
CANADIAN VALLEYS HONEYBULLY	576779*		0	3	17	1.20	10118	518	8	9463	467	-240	-3	28	14	83.6	9-75
CAR DALES VALOR ACE	572488*	21	56	47	101	1.40	10769	522	7	10243	483	+673	+41	76	22	83.7	9-75
CARSALS MASTER	579513*		20	2	10	1.50	10056	489	11	10556	487	+96	+6	22	8	84.3	9-75
CASTLE BROOK LEADERS LAD	558361*		0	1	14	1.70	7969	397	28	9688	457	-667	-23	21	9	82.3	9-75
CEDARBROOK POLLYS EMORY	568345*	3	26	197	682	1.80	10225	467	11	10520	485	+134	0	95	222	84.2	9-75
CEDARBROOK POLLYS NANCE	566122*	14	41	80	189	1.50	10173	456	10	10176	476	+143	-9	87	64	83.8	9-75
CHAMPION CALYPSOS TELLIS	578007*		10	1	10	1.70	10522	471	11	10400	455	+118	+4	19	6	84.6	9-75
CHAPMAN FARMS FORWARD STARRY	575265*		0	5	11	2.00	9114	433	12	9109	432	+57	+3	34	5	81.2	9-75
CHAPMAN FARMS HAL NORBIE	574046*		0	2	12	1.30	7895	354	7	6762	323	+161	+2	21			9-75
CHAPMAN FARMS HER STAR	574045*		13	4	16	1.90	9063	413	7	9308	433	+187	+7	33	1	83.0	9-75
CHAPPELLS DUKES GENERAL	568050*		0	3	10	1.40	8194	391	21	8124	365	-230	+1	26	2	82.0	9-75
CHEDCO HOLLYHOCKS NUGGET	564458*		0	2	14	3.00	9209	441	42	10169	497	-473	-20	24	5	83.5	9-75
CHEDCO LORNAS PRINCE	578187*		0	6	19	1.70	10486	508	5	11017	528	-90	0	33	14	83.2	9-75
CHEDCO MAMBYS ACTOR	574681*		22	11	24	1.80	11654	534	12	12057	560	-330	-13	48	16	85.2	9-75
CHEDCO NANCES LAUNCELOT	568195*		0	9	19	2.10	10552	495	20	10940	506	-106	+1	47	6	86.0	9-75
CHEDCO VICKYS ACTOR	579985*		14	11	14	1.50	9922	470	14	11436	517	-721	-21	41	7	85.1	9-75
CHENANGO FARM GALLANT	575141*	21	3	3	40	2.00	12537	621	10	11915	583	+361	+19	36	21	83.3	9-75
CHENANGO GLOWBOY	582115*		90	2	10	1.00	12359	606	13	11857	590	+21	+2	22			9-75
CHUKLUCK DARI LORD	579611*		31	5	18	1.40	10334	477	10	11210	531	-111	-14	38	6	81.8	9-75
CLAW ACRES PRINCE LAD	576768*		0	1	12	1.70	10954	499	4	10548	487	+165	+5	19	11	82.5	9-75
CLEARBRANCH FLASH MARVEL	574142*		20	4	32	1.60	10637	510	41	10685	507	-92	-1	40			9-75
CLEARBRANCH MASTER PILOT	576700*		0	3	18	1.70	9592	463	26	9891	446	+99	+16	36	15	82.6	9-75
CLEARBRANCH TULIPS B ROMAN	578110*	1	36	8	26	1.40	9456	451	47	9723	458	-9	+3	47	10	84.1	9-75
CLEARVIEW FARMS CHIEF	560477*	3	0	56	84	2.50	9533	447	13	10042	463	-129	0	82	18	83.4	9-75
CLEARVIEW FARMS IDAS VERN	566740*		0	1	13	1.90	8001	385	7	8819	409	-594	-18	20	3	82.0	9-75
CLEARVIEWS BONANZAS TONY	581600*		33	1	14	1.10	11254	480	12	10998	467	+61	+4	20			9-75
CLEVERLANDS AMBER ORDWAY	580293*		18	1	12	1.30	12913	539	67	13086	558	-175	-7	20	9	80.8	9-75
CLEVERLANDS DAISY MAES DUKE	579745*		0	1	13	1.50	12432	520	63	13789	581	-312	-13	20	10	80.5	9-75
CLEVERLANDS DIANAS INDEX	577994*		5	1	22	1.50	12317	548	61	13745	583	-466	-13	22	14	83.0	9-75
CLEVERLANDS GENERAL ELDORADO	552896*	29	13	390	1639	2.10	10860	500	23	10190	472	+844	+38	98	296	81.6	9-75
CLEVERLANDS GOLDEN MIRACLE MAN	576013*		16	1	25	2.00	12991	555	72	14122	592	-393	-12	23	22	83.3	9-75
CLEVERLANDS NALDAS SUPERIOR	577552*		6	1	17	2.00	13239	570	69	14159	593	-297	-7	22	13	82.5	9-75
CLEVERLANDS PRINCE JERRY	577046*		23	1	22	1.50	11567	519	61	13735	583	-578	-16	23	13	83.9	9-75
CLEVERLANDS ZENITH	575523*	11	0	1	34	2.00	15458	617	69	14380	601	+395	+9	24	30	83.1	9-75
CLOVELLY TOP HARRY	585011*		70	2	10	1.00	8829	407	6	10836	501	-149	-12	19	6	81.3	9-75
CLOVELLY TOP HORNET	575666*	29	17	53	97	1.60	11503	505	12	10440	486	+1127	+28	81	31	86.5	9-75
COGNIACS CHARMING DARWIN	582270*		36	1	14	1.10	8007	375	6	8844	396	-365	-9	19			9-75
COLBYS JEWELER	562002*	7	0	15	27	2.00	10664	499	11	10922	519	+308	+10	57	2	80.5	9-75
COLBYS MARVEL	568900*		0	2	17	1.80	8740	416	2	10334	484	-255	-14	22	1	78.0	9-75
COLBYS NANCE	573809*		5	2	20	2.00	11006	482	12	11080	508	+180	-4	27	17	81.2	9-75
COLBYS PRIDE	578634*		32	6	23	1.60	10232	483	10	10361	477	+266	+16	40	8	83.8	9-75
CONQUERORS NANCE	576081*		10	1	13	1.80	10830	495	21	10835	512	-23	-4	21			9-75
COOKEBY GENERAL	576829*		4	6	24	2.20	11155	541	10	11239	531	-60	+4	42	17	83.6	9-75
COOPERS BEAS FLASH	578748*		0	2	14	1.70	10489	469	16	9871	453	+253	+11	23	9	83.6	9-75
CORNER GROVE E DAVID	580662*		44	1	18	1.20	9951	494	8	10366	498	+141	+6	21			9-75
CORPORAL OF CLAYLAND FARM	567659		0	1	20	2.10	7308	367	4	10188	455	-770	-23	22			9-75
COULEE CREST HALS MARTY	578925		44	2	11	1.20	11575	515	5	10628	485	+273	+10	21	3	84.5	9-75
COVE VIEW TOP MARK	578888*		27	2	13	1.50	10079	479	12	9152	430	-2	+7	24	4	82.9	9-75
CREEKEDGE DOLLYS BONANZA	579386*		7	3	17	1.60	10964	501	54	10826	500	+149	+4	36	7	81.0	9-75
CROASDAILE NANCES DUKE	573415*		12	1	37	1.90	10198	474	26	10958	504	-229	-11	24			9-75
CROASDAILE NANCES HERCULES	579815*		56	1	12	1.10	9796	448	25	10656	492	-66	-8	19			9-75
CROASDAILE PAULSONS TYRON	578626*		33	1	11	1.50	11710	543	23	10482	488	+206	+7	20			9-75
CROSS ARROWS CHARLES	576653*		0	3	11	1.50	10472	458	21	9860	438	+162	+6	28	9	82.7	9-75
CROSS ARROWS EROS	560791*		0	4	10	2.10	7052	340	14	8588	414	-354	-21	31	4	83.0	9-75
CROSS LEA M FLAME	573041		0	1	10	2.10	11519	577	7	12425	580	-99	+2	19			9-75
CROWN STONE BILLYS VALOR	578428*		20	1	10	1.50	9562	456	12	8622	406	+264	+12	19			9-75
CROWN STONE BRILLIANT QUARTUS	569002*		0	5	25	2.20	9876	477	26	9938	479	+99	+5	43	4	81.6	9-75
CROWN STONE CHIEFS QUINTUS	568702*		0	1	47	2.70	8450	443	15	9315	445	-85	+2	25			9-75
CYRUS OF SQUAREWOODS FARM	565890*		0	2	12	1.40	8330	373	5	9083	417	-41	-4	21			9-75
DAN BA LEE F S DIPLOMAT	580812*		20	1	10	1.00	12104	544	11	12512	555	+288	+12	18	8	84.6	9-75
DARBY MAPLE MASTER	573750*		0	6	18	1.60	11199	509	13	9547	438	+756	+30	40	3	84.3	9-75
DARDENELLAS NANCE FRANK	572109*		0	2	19	1.80	12384	565	11	12895	583	-79	-5	25	12	84.7	9-75
DARI KING OF APPLE CREEK	576457*		5	6	21	2.10	9337	444	8	10013	465	-51	+1	36	12	84.6	9-75
DAVISS JESTER GRANDEE	578092*	21	39	31	70	1.20	8561	396	5	10296	477	-933	-42	70	6	82.3	9-75
DEERPATH MAJESTYS POPGUN	568988*		16	2	35	2.00	10860	493	15	10554	508	+29	-8	31	6	84.0	9-75

DEERSHORN K FOREMOST	569916*		0	2	14	2.70	10307	477	8	9872	463	-12	-1	23	10	82.4	9-75
DENDELS ORCHARDS D PRINCE	580023*	7	59	12	20	1.20	11470	542	10	11181	513	+410	+23	43	8	85.6	9-75
DENDELS ORCHARDS V PRINCE	573064*		6	11	23	2.00	12287	592	12	10799	514	+1030	+51	52	10	84.2	9-75
DINSMORE JOLLY JAY	563105*		0	2	27	3.00	6769	299	174	7481	326	-482	-20	33			9-75
DIVIDENDS LAD OF HOME ACRES	579638*		0	1	10	1.90	9532	521	6	10575	539	-369	-9	19			9-75
DORELLA NANCES PILOT	575365*		0	2	15	2.40	7058	322	5	6851	318	+136	+3	23			9-75
DORELLA PENNYS NANCE	573930*	9	6	41	150	2.00	10400	491	22	10178	478	+351	+17	84	22	84.9	9-75
DOWNEY DARI MAJESTY	578716*		0	1	14	1.00	8384	413	18	7952	387	+197	+11	19			9-75
DOWNEY F F KINSMAN	574742*		0	2	23	1.30	8444	419	14	8768	427	+104	+10	27			9-75
DULUTH F PRIZE	565939	17	4	29	72	2.00	9526	444	7	9332	444	+548	+22	74	5	81.2	9-75
DULUTH F TEDDY	572483	17	21	9	17	1.20	9314	449	5	9791	450	-64	+5	38			9-75
DULUTH S YUKON	562503	17	9	44	95	2.50	9923	480	8	9698	461	+435	+32	81	8	82.3	9-75
DUMAR FARM VERNS LEADER	567495*	15	13	21	55	2.40	9431	463	10	9502	459	-156	+2	63	2	86.5	9-75
DUNAY FARMS FAMES ELMER	563274*		0	1	12	2.90	9353	402	8	8804	395	+88	-2	21			9-75
DUTCH MILL BILLYS VIKING	562985*		0	1	13	1.50	9355	415	6	9418	442	+144	+1	19	2	85.3	9-75
DUTCH MILL VALORS TIM	578023*		22	1	10	1.20	9141	411	11	9960	456	-299	-13	18	3	85.0	9-75
EAST MALTA CHAMPS CHIPS	581630*		0	3	10	1.50	7586	366	9	8041	375	-68	+1	28			9-75
EBER LEA FARMS CHAMPION	582202*	1	85	5	14	1.00	11069	521	5	11278	555	-91	-11	28	7	83.6	9-75
EBER LEA FARMS CLIMAX	580906*		36	8	29	1.40	11134	534	9	11956	551	-245	+2	47	13	82.8	9-75
EBER LEA FARMS DAZZLER	579159*		25	13	25	1.40	11437	537	9	11228	519	+166	+13	50	9	84.0	9-75
EBER LEA FARMS PRINCE VALIANT	577091*		23	1	14	2.10	12411	534	6	11335	505	-17	-3	21	10	85.0	9-75
EBER LEA FARMS WINSTON	569288*	7	37	67	117	2.00	10900	501	9	10705	494	+557	+23	85	32	84.3	9-75
ECKMAN PRINCESS AM PRIDE	579620*		27	2	22	1.30	8713	405	5	9482	457	-372	-18	25			9-75
ECKMANS AM EFFREM	580173*		20	2	12	1.30	10348	516	9	11128	549	-271	-8	23	5	83.9	9-75
ECKMANS PRO PEDRO	577867		5	1	21	1.50	9240	389	4	8920	400	-118	-7	21			9-75
EDISTO FARMS BLOSSOM NANCE	565372*		7	6	48	2.10	9683	439	38	9897	457	-43	-9	51	11	82.1	9-75
EDISTO FARMS BLZ FRANK	558640		0	1	27	1.30	8193	369	2	8372	373	-42	+3	21			9-75
EDISTO FARMS BLZ ROYAL	564690*		0	1	10	1.00	9533	447	78	10144	453	-383	-10	18			9-75
EDISTO FARMS FAVORITES BONUS	579589*	15	39	20	37	1.40	11061	469	21	9878	449	+1007	+25	63	5	82.3	9-75
EDISTO FARMS FELICE MAY PRINCE	579642*	1	35	15	26	1.40	9997	483	30	10322	491	+18	+5	53	6	81.8	9-75
EDISTO FARMS FRED BOY	581577*		56	3	18	1.10	9887	443	40	9302	430	+157	+4	32	4	82.6	9-75
EDISTO FARMS J SATURN	574435*		13	3	25	2.00	8596	404	37	9249	431	-161	-5	36	12	81.7	9-75
EDISTO FARMS N SUPERB	579821		11	1	27	2.00	8491	336	10	8939	393	-221	-16	23			9-75
EDISTO FARMS S MONITOR	576404*		0	3	18	2.60	11265	538	42	10351	480	+341	+24	39	14	82.5	9-75
ELDERWOOD B MANO	578198*		38	3	11	1.30	9772	467	10	9418	442	+91	+7	26	4	86.9	9-75
ELK MEADOW MADORAS FRIEDMAN	579152*		10	1	10	1.80	8860	418	4	9079	424	-21	0	19			9-75
ELLCONN SUPREME MARK	564975*		21	5	28	2.30	10022	451	7	10184	466	+202	-1	36	2	83.3	9-75
ELM MOOR GONDOLIERS BARON	572192*		11	4	65	2.50	8860	447	7	9021	437	+117	+13	37	4	82.8	9-75
ELMWOODS BILLY	561046*		0	1	18	3.50	9635	472	9	9503	462	+105	+5	23			9-75
ELSVIEW FARMS ATLAS	577343*	15	4	27	54	1.60	9303	446	13	10127	473	-343	-9	69	9	83.7	9-75
ELSVIEW FARMS PRINCES ADMIRAL	580197*		42	3	16	1.10	10852	495	9	11156	514	-37	-3	24	2	86.8	9-75
ENGLAND FARMS N BOOSTER	567070*		0	1	12	3.60	10725	516	10	10308	504	+278	+9	21			9-75
ERWIN FARMS GLORYS FAME	562072*		0	2	14	2.90	7648	327	25	8355	360	-237	-9	24			9-75
FAR WEST DARI COUNT	574939*	14	13	44	85	1.80	10548	495	12	10544	499	+271	+10	79	45	83.3	9-75
FAR WEST DARIMAKER	571267*	13	2	66	121	2.00	9261	442	10	9823	468	-267	-9	85	32	83.4	9-75
FAR WEST PANSYS ACTOR	579488*		33	5	15	1.40	10895	536	11	11556	542	-139	+4	35	7	84.0	9-75
FARVIEW DUKES TRACY	578940*		11	1	10	1.40	10386	509	7	10192	492	-18	+2	18			9-75
FAUVER HILL BON ESQUIRE	574228		9	1	13	2.50	9213	431	3	9235	409	-99	0	20			9-75
FAUVER HILL C CONSTANTINOPLE	578875*		40	1	10	1.50	9944	487	10	10404	468	-54	+5	19	8	83.0	9-75
FAUVER HILL C SULTAN	580312*	26	63	25	55	1.10	9104	431	7	9606	443	-188	-2	65	9	82.6	9-75
FAUVER HILL HAL LANCER	578079*		0	1	11	1.50	11977	559	6	12434	593	-126	-7	18	22	82.8	9-75
FAUVER HILL HAL SAMSON	580015*		44	9	35	1.20	11658	550	8	12553	598	-211	-11	43	22	83.6	9-75
FAUVER HILL HAL SATURN	575170*		3	3	36	1.80	9139	440	9	10494	488	-411	-14	37	15	82.2	9-75
FAUVER HILL TOP FLIPPER	577667*	14	0	6	20	1.70	12708	586	9	12286	589	+174	+3	41	14	84.0	9-75
FAVAS N C GREGORY	575463*		7	2	31	1.70	11345	545	13	11383	527	-155	0	25	14	83.5	9-75
FELSON FARMS FAMOUS QUILSON	564638		0	1	10	1.60	8089	375	6	8666	402	-188	-7	18			9-75
FERNBROOK REFLECTORS NUGGET	560917*		0	2	44	2.60	11130	542	8	10873	528	-50	+6	32	31	83.1	9-75
FESSANT FARMS BUSTER	563996*		0	4	15	1.80	10686	530	13	10331	493	-93	+6	34	13	84.8	9-75
FIRESIDE EDNAS CONQUEROR	577954*		0	2	12	1.20	11000	487	9	10448	472	+47	+1	26			9-75
FIRESIDE ELLAS FLASH	565188*		0	3	14	2.60	8496	403	7	10269	482	-725	-33	34			9-75
FLASH C WATCHMAN	574186		0	1	30	1.80	9259	441	2	8697	390	+73	+10	22			9-75
FLASHS STARS NORMAN	576925*		0	1	21	2.80	9914	503	9	10569	494	-135	+2	23			9-75
FOREMOST HAPPY MONITOR	560957*		0	2	14	3.90	8368	398	12	8753	420	-12	-4	31			9-75
FOREMOST MAJESTY HAPPY	579910*		0	3	10	1.10	8581	405	8	9257	438	-200	-8	22			9-75
FOREMOST NANCE ACE	579526*		23	2	13	1.30	9028	405	21	9441	433	+11	-4	24	3	83.3	9-75
FOREMOST TOP JOLLY	580792*		47	6	17	1.20	10299	443	15	9529	424	+727	+24	35	7	85.0	9-75
FOREST HOMES B ERICK	575629*		0	1	19	2.20	9483	465	14	10221	499	-363	-14	22	13	83.2	9-75
FOUR FIRS KING AM	579081*		13	1	17	1.20	8921	376	3	9058	397	-32	-5	19	14	79.8	9-75
FOUR J DUKE DINO	578361*		0	1	10	2.20	9094	420	8	9899	455	+52	-2	19			9-75
FRAME FARM EVES MAJOR	565994		0	1	17	2.40	10475	499	8	10350	488	-101	0	22			9-75
FRANCHESTER TOP MOST	575450*	9	3	67	154	1.90	10092	467	18	10362	492	+84	-6	86	42	83.8	9-75
FREDELLA D PRINCE	581675*		7	2	15	1.90	9343	435	7	10608	501	-444	-22	30	9	84.2	9-75
FREE CZECHS TOP COM K MARTIN	562713*		0	4	14	2.20	7842	370	7	8746	408	-225	-9	35	4	83.0	9-75
FRIENDSHIP NANCE VERBAL	570127*		0	8	13	1.60	9941	455	10	10114	468	+162	+3	37	4	82.0	9-75
GARNAVILLO RONNIE	572161*		12	1	22	2.50	9891	452	7	9909	449	-23	0	23	17	84.2	9-75
GARNAVILLO V RICHARD	577634		0	1	10	2.00	9488	419	5	10086	453	-326	-12	19			9-75
GATES NOBLEMAN STAR	563280		0	1	19	2.30	10160	519	9	10407	535	-58	-6	22	3	86.3	9-75
GATES TRISUPER NORMAN	572699*		0	1	10	1.40	9865	523	10	10096	543	-242	-13	19	1	83.0	9-75
GAYOSO VIEW F B S VIRGIL	573944*		0	3	41	1.90	10344	473	33	10648	492	+64	-1	42	13	82.3	9-75
GAYOSO VIEW J V ANDY	563348*		0	5	13	2.50	9258	445	22	9435	437	-159	-2	36	1	85.5	9-75
GAYOSO VIEWS F B PRINCE	573943*		20	1	11	3.10	9472	421	6	9450	415	+345	+17	20			9-75
GENEGLOW DARI DESIGN	577993*		0	1	13	1.90	12052	602	12	11636	567	+330	+15	21			9-75
GIPPY COMMAND SULTAN	575129*		22	8	36	1.20	8231	367	180	9059	395	-381	-14	40	1	84.0	9-75

GIPPY CONSUL	558923*		0	4	11	1.80	7808	391	15	9010	424	-568	-19	31	4	81.6	9-75
GIPPY PRINCE SUPREME	580555*		83	1	14	1.00	7642	339	65	8780	381	-235	-9	20			9-75
GNAN FARMS DARI SUPREME	577424		0	1	12	1.80	9052	432	8	9874	459	-28	-1	20	1	87.5	9-75
GOLD BANNER AM PETER	578758*		8	1	12	1.50	12610	603	6	12874	592	-5	+4	19	10	84.2	9-75
GOLDEN DEW BILLYS LARRY	567084*		0	6	12	2.00	7794	366	7	8867	423	-215	-17	33	4	79.4	9-75
GOLDEN GLOW BOBBY	578072*		12	1	21	1.40	8764	423	6	9535	466	+77	0	21			9-75
GOLDEN HARVEST WYN BERTRAM	563711		15	4	174	2.20	10251	476	24	10451	475	-21	+3	45	29	84.2	9-75
GOLDEN TERRA MIDGE DARI MOST	580707*		00	3	10	1.00	9536	417	7	10026	432	-15	+1	23			9-75
GOLDENWHITE SUPER STAR	570500*		0	2	11	1.60	7110	323	2	7826	393	-189	-12	21			9-75
GRAND VIEW B PEERLESS	568823*		0	4	12	2.70	10923	493	20	10593	491	+134	+2	29	11	82.4	9-75
GRAND VIEW NANCES FRED	579312*		11	1	20	1.10	9564	467	4	9687	431	+72	+7	20			9-75
GRASSLAND CHAMPION MISTY	579716*		18	3	11	1.50	11225	511	20	11111	508	+13	+1	25	7	81.9	9-75
GRASSLAND ROGERS MASTER	579794*		0	2	11	1.60	10314	488	43	10873	501	-223	-4	27	9	83.1	9-75
GRAY HAVEN CHIEFS PRINCE	575512		0	4	12	1.20	8960	444	5	9425	450	-484	-14	26			9-75
GRAYCE FARMS DARLINGS CHIEF	562515		0	3	28	2.30	8785	404	7	9293	420	-127	0	32	1	88.5	9-75
GRAYCE FARMS MOS CHIEF	563708*		0	5	13	2.50	8855	427	32	9668	449	-471	-13	34	5	84.3	9-75
GREAT HILLS VICTOR	579728*	3	26	14	19	1.50	9668	439	7	9663	445	+394	+13	46	5	82.6	9-75
GREEN NEEDLES H PARTHENON	572151*		6	2	32	3.10	11296	523	7	10547	499	+88	0	33	25	84.5	9-75
GREENFIELD DARIMOST GLAD	579382*		21	3	19	1.60	10443	545	22	11133	526	-96	+8	28	12	83.2	9-75
GROTON HOUSE FAROUK	571308*		19	2	29	2.00	10348	460	8	10342	458	+297	+14	25			9-75
GS POPPY BILLY DELMAR	575428		0	1	12	2.90	7834	364	10	8332	380	-91	-3	21			9-75
HAMHURST FARMS MARKMAN	567591*		7	15	77	2.60	10259	481	18	10203	483	+314	+12	65	30	84.8	9-75
HANOVER HILL CAVALIER	561271*	3	0	14	16	2.80	9529	432	9	9511	433	+176	+8	50	3	82.8	9-75
HANOVER HILL DARI SUPER	581180*		64	3	11	1.00	8354	399	10	8186	390	+241	+10	27			9-75
HANOVER HILL DARIMAN	579874*		36	4	12	1.50	8196	389	7	8991	426	-133	-10	30	1	85.0	9-75
HANOVER HILL PROPHET	578191*		9	2	12	1.30	9683	472	11	12037	603	-770	-34	21	4	82.9	9-75
HANOVER HILL SUCCESSOR	575773*		0	9	20	1.70	9215	416	17	10248	476	-282	-20	42	8	82.9	9-75
HANSENAREA KIMOR	575101*		0	1	35	2.70	11588	520	12	9974	443	+778	+35	24			9-75
HAPPY ACRES CHAPMANS STAR	577541*		8	3	14	1.60	8621	398	27	9057	408	-267	-7	31			9-75
HAPPY HILL SUCCESS KING	579850*	14	56	2	10	1.10	14692	717	14	14314	671	+399	+20	20	5	85.7	9-75
HAPPY HILL TRANSFER JETSTAR	578174*		22	3	21	1.30	11662	528	21	12284	569	-19	-8	34	6	85.4	9-75
HAPPY HILL TRANSFER PEER	575740*		7	2	17	2.10	11869	537	17	13183	610	-221	-15	26	8	86.1	9-75
HAPPY HOLLOW DARI GENERAL	576567*		16	1	30	1.60	9043	428	18	9116	428	-72	-2	23	26	84.4	9-75
HAPPY HOLLOW FLASHS SAMMY	562672*		0	1	10	2.10	8127	393	7	8322	395	-300	-10	19	5	81.1	9-75
HAPPY HOLLOW SIR GOLD	578537*		78	1	10	1.00	9914	415	12	9826	445	-26	-6	17	1	83.5	9-75
HARMONY VELVETS VALIANT	581375*		30	2	24	1.30	13139	544	6	11069	489	+690	+19	24			9-75
HARNESS FARMS Z KING	571409*		14	2	22	2.30	12100	565	9	10880	503	+290	+17	27	1	86.0	9-75
HEART H DARIMOST ED	577694		0	1	12	2.20	9950	476	7	10244	492	+235	+12	20			9-75
HEART H LEANDERS GUS	577768*		0	1	10	2.40	10115	495	8	9808	469	-213	-1	20			9-75
HEROS CHANCE	572576*		0	4	14	1.70	10339	464	10	10679	481	-76	-1	34	2	84.0	9-75
HEYWES DARI DUKE	578070*		11	8	25	1.30	10983	507	33	11956	556	-224	-13	47	8	83.8	9-75
HIGH MEADOWS CHARMER	558495*	11	27	110	302	1.70	10179	473	9	10456	491	-172	-10	90	136	84.4	9-75
HIGHLAND BUTTERFAT SOUVENIR	571876*		0	2	12	2.90	10362	488	7	9287	449	+250	+8	29	9	81.3	9-75
HILDIEMAID BILLY JOE B	581593*		30	2	11	1.40	12350	592	26	10705	509	+473	+23	21	2	84.8	9-75
HILDIEMAID DIAMOND JIM B	578939*	11	33	27	62	1.30	9815	460	7	9787	460	+124	+5	67	25	83.0	9-75
HILDIEMAID FLASHS CHARMER B	572797*		6	2	34	1.80	9218	428	7	9812	448	-97	-4	32			9-75
HILDIEMAID FLASHS FAME B	571506*	7	4	44	92	2.10	10779	496	8	10268	477	+688	+27	80	41	84.5	9-75
HILDIEMAID TOP ACTOR B	577721*		15	1	17	1.30	10197	439	6	11034	497	-15	-6	20	9	83.5	9-75
HILLCREST ADAS ALADIN	571679*	15	0	55	120	2.20	9858	448	10	9495	446	+541	+13	85	13	84.5	9-75
HILLCREST ETHELS AGRIPPA	576754*	14	0	11	22	1.60	9970	465	9	10014	463	+120	+6	49	11	84.0	9-75
HILLCREST ETHELS ALARIC	574073*	3	0	35	61	2.00	9417	432	8	9905	449	+46	+4	75	13	82.5	9-75
HILLDALE LUCKY STRIKE	577398*		21	2	32	1.70	9228	464	4	9680	490	-312	-11	29	19	83.1	9-75
HO ETTES KING HAL GOVERNOR	575648*		14	3	14	1.50	8711	428	7	9837	479	-321	-11	27	5	84.3	9-75
HO ETTES ROSE PRINCE NOBLEMAN	576168*		10	5	29	1.50	8795	406	12	8355	401	+405	+12	42	1	85.0	9-75
HOGIEVILLE JACK	563304		0	1	11	1.50	8011	392	2	7565	391	-221	-8	17			9-75
HOLCOMBS B P BILLY	563651*		9	6	47	2.80	11302	480	11	11241	497	+61	-8	39	38	83.7	9-75
HOLCOMBS M R P GEORGE	580315*		64	5	14	1.20	9392	436	6	10851	478	-236	-7	28	7	83.4	9-75
HOLLIKNOLL SELECTOR	570801		0	2	13	1.80	9027	422	11	9324	393	+2	+8	23			9-75
HOMEWOOD ANNAS CHAMP	580459*		50	6	20	1.30	9313	433	17	9692	441	-83	-1	41	2	81.5	9-75
HOMEWOOD PRINCE	581937*		50	2	16	1.30	10867	522	32	11114	519	+72	+8	29	8	83.4	9-75
HOMEWOOD PROUD BILLY	573308*	7	0	16	29	2.40	10730	509	16	10516	486	+270	+21	61	12	84.6	9-75
HOMINY HILL ACME	550014*	21	5	235	871	2.30	10115	466	9	10012	472	+329	+6	97	256	83.1	9-75
HOMINY HILL PALMER	573439*		25	1	10	2.50	10408	472	11	9743	437	+147	+9	20			9-75
HONEY GROVE UNION	581580*		60	1	12	1.00	10338	495	4	11585	569	-450	-20	17			9-75
HOOSIERLANDS LIBERTY NANCE	575877*		0	2	14	2.40	8911	376	9	8659	389	+81	-6	29	1	86.0	9-75
HOUSLEYS CHAMPION MODEL	579414*		25	2	11	1.30	9490	431	6	9627	441	+21	+2	20			9-75
HOUSLEYS DARI FAVVOR	580919*	29	53	230	486	1.10	10672	490	12	10290	476	+609	+26	95	107	84.4	9-75
HOUSLEYS DARI LEADER	579137*		0	1	12	2.00	8317	375	52	9589	424	-216	-10	21	12	83.8	9-75
HOUSLEYS J BIMBO	574806*	7	9	39	77	1.80	9044	439	16	10150	467	-658	-13	77	37	83.5	9-75
HOUSLEYS PRINCE BUGLER	579141*		47	1	17	1.30	9842	450	6	10775	517	-270	-16	20	7	82.1	9-75
HOUSLEYS PRINCE HOLLANDER	579138*		60	2	12	1.20	8911	410	5	9262	416	-30	+1	22			9-75
HULLSIDE BONANZAS CHAMP	561127*		4	5	25	2.90	11069	520	8	10711	520	+176	+5	35	18	84.3	9-75
IDEALS DUDLEY	568204*		0	2	16	2.80	10672	467	11	10751	476	+104	+2	27			9-75
IDEALS STANLEY	567466*		0	1	33	2.30	8074	369	9	8963	404	-328	-13	24			9-75
IMIG FARMS FAMES BEOWOLF	576917*		6	2	18	2.10	8835	449	13	8978	449	-5	+1	25	13	83.7	9-75
IMIG FARMS HALS KING	580690*		43	2	23	1.30	9554	465	7	9836	482	-61	-3	31	7	82.3	9-75
IRIS J K IKE	579338*		58	1	13	1.40	8958	449	3	9365	487	+18	-1	18			9-75
JO JO HERO FORWARD	582370*		80	1	10	1.00	11505	500	5	11327	493	+98	+2	17			9-75
JUL MAR S CHARMER	579232*		82	1	11	1.00	11144	472	3	11511	506	-164	-9	16			9-75
KELLOGG CHIEFS BILLY	577980*	7	8	18	24	1.50	10701	502	10	10294	478	+500	+23	55	4	84.1	9-75
KELLOGG CHIEFS BILLYBOY	579653*		25	2	10	1.20	8832	413	4	10370	481	-170	-12	19			9-75
KELLOGG MINNIES CHOICE	580204*	3	39	27	54	1.30	11410	492	7	10144	448	+1197	+41	67	12	84.1	9-75
KELLOGG NANCES CHEER	576489*	11	10	8	33	1.90	12579	574	21	11740	554	+711	+20	52	15	82.8	9-75

KELLOGG NANCES PRINCE	579650*	40	20	16	20	1.40	12603	581	13	10946	511	+1107	+46	50	12	82.6	9-75
KELLOGGS CANDY PRINCE	579294*		14	5	29	1.40	11255	566	19	11992	568	-25	+9	45	7	82.4	9-75
KELLOGGS T C CHIEF	579293*	7	23	12	13	1.40	12306	515	10	10918	485	+1040	+32	39	4	82.0	9-75
KELSOS SUPREMES CHALLENGER	576302*		0	1	11	2.40	11457	561	9	11136	533	-184	-4	20	10	84.3	9-75
KENMIR MELBA C CRUSADER	578982*		17	4	13	1.20	10238	473	5	11239	518	-68	-4	27	6	85.6	9-75
KERR HILL NANCES LANGMORE	569910*		0	6	14	2.30	8186	370	17	8423	372	-112	-1	38	5	84.1	9-75
KEYSTONE LU LUS PRINCE	579831*		0	2	11	1.60	10497	480	10	11953	535	-125	-7	23	5	83.9	9-75
KIMBERTON B P B TOPPER	576334*		9	5	12	1.40	9277	440	14	10190	494	-288	-16	29	1	86.5	9-75
KINGENDALE NANCES JOE	564791		0	2	17	2.50	11758	503	7	11544	524	+62	-7	25	7	82.9	9-75
KLEINPETER FARMS DARI CHIEF	576033*		0	2	13	1.80	8843	373	45	9048	408	-30	-8	23			9-75
KLEINPETER FARMS DARIMASTER	573613*		8	1	22	2.00	8621	398	48	9450	432	-144	-6	23			9-75
KLEINPETER FARMS DARIMOST	573612*		00	1	12	1.00	8833	376	14	8357	354	+204	+8	18			9-75
KOKOSINGS FLASHY SUN	579443*		10	1	11	1.70	9428	427	11	9716	423	-88	-1	20			9-75
KUNTZDALE NANCE CAVALIER	576527*		10	3	11	1.80	9977	483	8	10419	502	-43	-4	25	1	83.0	9-75
LAKE LOUISE KING OF HEARTS	582305*	14	72	12	18	1.00	9241	404	6	9725	438	-192	-11	40	1	85.0	9-75
LAKE REGIONS N SAM SCRATCH	572583*		14	4	14	1.10	9288	447	10	9482	447	-27	0	29	6	78.4	9-75
LAMARD FARM W LARS	579635*		58	1	18	1.30	9032	443	5	8732	415	+44	+5	20			9-75
LANCES KING BILLY	557737	14	23	161	428	1.60	10138	462	7	9963	465	+413	+10	93	67	83.1	9-75
LANGACRE SPRING HILL D PRINCE	580927*		0	1	13	2.00	10256	478	15	10690	497	-265	-9	21	11	83.8	9-75
LAPO LEADERS CLEM	564718*		0	6	10	2.30	9000	417	19	9369	425	-161	-2	36	3	86.5	9-75
LAPO M B BS CHARLEMAGNE	577785*		13	7	11	1.30	9406	428	12	9569	441	-191	-8	33	5	82.5	9-75
LARCHES WASP	572421*		4	2	25	2.30	9915	444	8	10757	473	-531	-21	27			9-75
LAUXMONT B MAJOR	566233*		8	1	14	2.50	9887	461	15	10505	486	-83	-3	21			9-75
LAUXMONT DRACONA	568280		3	1	42	1.90	11146	471	6	10557	468	+37	-5	24			9-75
LAUXMONT FLAG RAISER	574599*		11	12	41	1.50	9700	459	25	9318	433	+255	+18	59	2	82.5	9-75
LAUXMONT PAGAN	563031*		0	6	27	2.10	8098	395	12	7907	377	+2	+10	46	1	82.0	9-75
LAY LAINE DORIANS BRIGHT KING	568502*		0	1	24	1.90	11323	462	49	11443	470	-208	-9	23	14	83.8	9-75
LAY LAINE DORIANS ROYALMOST	576342*		0	1	24	1.50	11736	444	49	11433	471	-190	-14	23	15	83.3	9-75
LEAFY LANE SUNGOLD V F MONARCH	560013*		0	2	13	1.50	9782	502	6	11266	557	-361	-16	21	10	81.1	9-75
LEBANON VALLEY GLOWS EMPORER	580679*		80	1	10	1.00	10912	520	7	11012	530	+137	+3	17			9-75
LEE RU BFT COUNT	576831*		0	1	12	1.60	7235	314	18	8524	386	-576	-25	20	7	84.0	9-75
LEE RU BUTTERFAT KELVIN	561767		0	1	21	2.00	7898	391	22	8247	397	-100	-1	23			9-75
LEVEL SQUARE PRINCE RULER	580472*		80	1	10	1.00	10109	473	13	10710	505	+31	-2	18			9-75
LINDEANS PATSY THUNDER	566435	11	0	8	33	1.90	11082	478	11	11751	496	-58	-1	45			9-75
LINDENHOF ELVIRAS THOR	579480		46	2	16	1.30	9274	420	30	10053	456	-188	-8	29	1	90.0	9-75
LISETER BRILLIANT GOLD	573520*		12	12	45	1.60	9786	443	25	10102	449	-272	-7	56	22	85.2	9-75
LISETER CURRIER	580499*		14	4	10	1.00	9606	458	54	10978	507	-331	-10	26	1	83.0	9-75
LISETER DARIMOST EMORY	576975*	44	21	4	41	1.10	10919	461	43	10506	471	+211	-2	38	7	84.1	9-75
LISETER FLAMING HERO	580495*		64	1	11	1.10	12461	561	15	12484	555	-141	-1	18			9-75
LISETER PLACE BILLY	580498*		7	1	15	1.50	9306	462	10	9926	452	-137	0	20			9-75
LISETER SOVERIGNS KNIGHT	573521*		7	9	17	2.50	10257	479	13	10234	467	-130	0	45	10	84.7	9-75
LOCKSHORE C REWARD	581718*		7	2	15	1.30	10541	477	17	11271	506	-124	-5	28	9	85.5	9-75
LOCKSHORE FANAS CHAMPION	580972*		41	3	19	1.20	10816	510	26	11305	523	-7	+1	34	10	82.3	9-75
LOCKSHORE GRACES NANCE	571325*		0	2	11	2.20	10987	519	7	10834	478	+223	+11	22	7	84.6	9-75
LOCKSHORE K FORESQUIRE	560183*	14	6	167	661	2.00	10164	484	12	10316	482	+157	+14	95	284	83.3	9-75
LOCKSHORE MAESTRO SUNFLAME	567192*		0	6	26	2.00	10827	519	31	11524	528	-202	0	40	17	85.0	9-75
LOCKSHORE NANCE LANCELOT	569828*		11	4	39	2.00	11594	506	20	11556	526	+455	+7	42	27	85.1	9-75
LOCKSHORE PRINCE ALADDIN	576937*		21	2	29	2.00	11637	576	5	12138	576	+16	-1	25	19	81.8	9-75
LOCKSHORE REBEL COMMANDER	580973*		47	3	17	1.10	12506	560	22	11674	537	+555	+16	31	12	83.0	9-75
LOCKSHORE SULTAN REBEL	571851*		5	3	21	1.60	12071	565	28	11703	533	+249	+12	27	16	84.3	9-75
LOCKSHORE SUNFLAME NOBLEMAN	581714*		39	4	18	1.10	9758	459	5	10326	470	-150	-2	27			9-75
LOCKSHORE T M WISTAR	580970*	7	59	17	28	1.00	11216	511	14	10904	502	+496	+17	52	8	83.3	9-75
LONE ACRES CHAMPION KURT	580990*		30	3	11	1.30	9628	435	8	10653	489	-474	-22	27			9-75
LONE ACRES NOBLE DAVID	575985*		0	4	13	1.80	8567	412	12	9348	419	-268	-2	34	10	82.6	9-75
LONE OAK FARMS COMMANDER	579827		0	1	23	2.10	10731	500	7	10538	514	+121	+2	23			9-75
LONE PALM C MORGAN	580510*		43	4	15	1.10	10900	510	96	10938	487	+92	+12	32			9-75
LOUISE D LEWIS	580035		55	1	20	1.10	11668	563	8	11130	541	+171	+4	21			9-75
LSU MELISSAS COMMANDER	576392*		14	3	11	1.40	10270	412	25	9426	403	+624	+17	28			9-75
LUEMOS CONQUERORS PREMIUM	580543*		5	1	20	1.70	10177	462	7	11151	526	-223	-12	22			9-75
LYRENE CRYSTAL SPRINGS PRINCE	579186*		25	2	24	1.70	11028	464	10	11530	506	+351	+12	25			9-75
LYRENE DUKES SUPREME	580285*		9	3	11	1.70	12571	662	15	11757	630	+313	+10	26	10	84.8	9-75
LYRENE EMORYS BEACON	566441*		0	5	14	2.30	10606	529	15	11633	566	-333	-8	35	9	82.4	9-75
LYRENE FARGO	574026*	40	31	20	42	1.70	12081	563	23	11605	548	+632	+24	63	26	83.9	9-75
LYRENE FINANCIER	560029*		0	14	63	2.60	11061	550	9	10608	525	+197	+20	59	55	85.6	9-75
LYRENE MAY ROSE PRINCE	553667*	7	121	000	5787	2.10	10559	501	15	10555	493	+263	+21	99	2341	84.7	9-75
LYRENE PANSYS CHAMP	580288*		13	2	23	1.40	11639	590	10	12054	593	-13	+6	24	1	82.5	9-75
LYRENE PRINCE DAN	571153*		6	7	23	2.10	10549	505	8	10007	472	+239	+19	45	8	84.3	9-75
LYRENE PRINCE DON	562683*	40	54	182	447	1.20	10606	513	7	10567	489	+292	+31	93	122	84.0	9-75
LYRENE PRINCE DUKE	568965*	7	38	155	378	1.40	10700	521	11	10760	506	+283	+31	93	152	83.9	9-75
LYRENE PRINCE MATADOR	576057*		0	1	12	1.90	8988	461	11	9105	440	-59	+4	20	11	82.8	9-75
LYRENE PRINCE MAX	574022*		0	4	17	1.40	8993	393	60	9401	412	+23	-1	32	15	83.4	9-75
LYRENE PRINCE SUNNY	579190		27	1	15	1.70	12676	559	12	11046	470	+609	+27	21			9-75
LYRENE SNO PRINCE	574019*		11	4	21	1.90	11276	534	8	10867	509	+344	+18	33	15	85.6	9-75
M G DARI MARVEL	577623*		0	6	17	1.90	9782	463	9	9947	472	+247	+6	42	8	84.5	9-75
MAGGIE N JOE ST NICK	572441*		0	1	17	2.50	12683	553	8	12099	548	+213	+3	22	15	83.1	9-75
MAGNOLIA BONANZA BILL	577788*	15	3	31	71	1.80	9815	478	16	9877	462	+183	+22	75	6	83.8	9-75
MAGNOLIA BONANZA M BILL	578451*	7	0	12	19	1.90	10189	472	8	10330	475	+194	+8	50	1	83.0	9-75
MAGNOLIA NYALA MACK	577789*		0	1	29	1.80	9520	473	22	9740	486	+56	+1	24			9-75
MAIZELAND CHIEFS COMET	579371*		10	4	11	1.20	8775	395	6	9146	398	-5	+3	25			9-75
MANOR LODGE PAULETTES T M PAUL	581051*		7	2	14	1.20	10151	440	5	9678	433	+10	0	22	3	81.0	9-75
MANOR PRINCE	578583*		0	4	29	1.20	12371	588	27	11128	528	+790	+35	41	4	85.5	9-75
MAPLE BROOKS CHAMPIONS PATRICK	581591*		40	2	18	1.30	11577	514	5	11753	508	-22	+4	28	4	84.5	9-75
MAPLE DAWN TOP MOST MARMION	579987*		25	1	12	1.00	9885	477	2	9217	467	+73	-2	16			9-75

MAPLE DAWN WADE TIGER	573499*		6	3	19	2.00	10834	522	8	11461	549	-165	-8	32	13	84.8	9-75
MAPLE HILLS DARI DAN	576117		0	1	14	1.40	7778	361	6	9246	413	-368	-18	19	4	80.5	9-75
MAPLE HILLS T D LEON	577147*		40	2	15	1.50	8664	406	4	9224	445	-124	-9	24	11	81.5	9-75
MAPLE LAWN ROYAL MATT	570369*		0	1	14	1.80	10946	515	4	11805	562	-32	-4	21			9-75
MAPLE LEAF DARIBOY	578251*		17	1	12	1.70	12910	633	12	12857	619	+107	+4	20	9	85.1	9-75
MAPLE LEAF FRANK	565290		0	1	11	2.10	7820	355	9	8471	378	+29	0	20			9-75
MAPLE ROW FORTUNES BULLETIN	569759*	8	0	12	25	2.20	9626	448	29	9448	434	+324	+20	54	7	82.3	9-75
MAPLE WOOD MAESTROS PETE	580122*		0	3	15	1.70	11521	517	10	11086	526	-148	-13	25	2	86.0	9-75
MAPLEWOOD TOP NOPES GIBRALTOR	576341*		28	2	22	1.40	9365	473	5	9093	465	+156	+8	24			9-75
MARFRED LOBELIAS PRINCE	578855*		14	2	17	1.50	8991	435	12	10932	490	-325	-9	22	7	82.8	9-75
MARGENDELL GOLDEN EMBLEM	568905*		5	5	25	2.60	9677	428	8	9047	412	+428	+10	34	24	84.5	9-75
MARSHLAND BUTTERFAT FERDINAND	569543*		0	1	10	1.90	9130	417	10	11478	541	-560	-22	19	4	82.1	9-75
MAURANA A BTFT TWILIGHT	578714*		0	4	16	2.60	9996	454	10	10264	469	-64	-6	35			9-75
MAURANA BTFT KAVALIERS HOMER	573749*		10	4	14	1.40	9365	405	5	9983	438	-339	-12	29	3	85.0	9-75
MAURANA FAMES BTFT GUARDIAN	562495*	26	0	7	19	2.50	8716	385	8	9454	440	-151	-18	44	6	81.8	9-75
MAURANA GONDOLIER PIRATE	584303*		20	1	10	1.10	10328	452	9	11418	481	-361	-11	18			9-75
MAXVALES D M DARIMAN	572094*		4	3	29	1.90	9707	487	16	10263	488	-256	-3	39	16	82.6	9-75
MAXVALES FOREMOST JUMP	570058*	14	10	5	30	3.30	11323	512	22	9904	458	+130	+1	44	26	84.5	9-75
MAXVALES MONERA IMPROVER	580340*		64	2	14	1.10	9980	440	11	9872	428	-152	-3	23	4	82.4	9-75
MAXVALES S H G KARATE	579019*		9	2	12	1.80	9236	421	21	9838	454	-639	-24	28	11	82.2	9-75
MCDONALD FARMS B GRAND DUKE	564182*		0	12	32	3.00	10228	467	8	10662	490	-213	-12	57	18	84.3	9-75
MCDONALD FARMS B IDOLO	571187*		0	3	19	2.20	11677	513	7	9801	465	+183	+3	27	2	83.3	9-75
MCDONALD FARMS B INVINCIBLE	571188*		9	23	46	1.80	10441	469	25	10068	457	+241	+6	62	8	85.9	9-75
MCDONALD FARMS B KNIGHT	575204*		20	5	26	1.60	10571	462	7	10412	470	+62	-2	32	11	84.9	9-75
MCDONALD FARMS DARIMOST KING	575176*		11	1	28	2.20	11007	520	14	11340	559	+34	-6	24	22	83.9	9-75
MCDONALD FARMS DUKES IKE	570684*		0	12	12	1.70	9818	506	13	10408	480	-212	+15	39	4	87.0	9-75
MCDONALD FARMS JV FABULOUS	562505*		0	16	24	2.50	10528	486	23	11009	511	-540	-23	56	28	85.3	9-75
MCDONALDS NANCE NOBLEMAN	582257*	3	86	14	22	1.00	10085	442	6	9884	440	+322	+8	45			9-75
MCDONALDS ROSE NOBLE	581950*		27	1	11	1.10	10782	502	8	10402	502	+192	+4	18			9-75
MCDONALDS TOP MARINE	579704*	29	30	32	53	1.40	11486	503	14	11095	522	+601	+1	69	18	84.2	9-75
MCDONALDS TOP SERGEANT	580908*	40	91	18	23	1.00	9701	441	5	10311	466	+13	0	46	2	79.0	9-75
MCKERROWS TYRONG	581535*		0	3	10	1.60	9211	446	4	9243	456	+4	-2	24			9-75
MEADOW LANE PRIM SAMSON	574423*		0	1	19	2.00	8682	422	5	9564	464	-356	-15	22			9-75
MED O BLOOM MAUDES CHIEF	581562*		45	2	11	1.30	13205	628	18	12171	574	+387	+15	24	7	85.1	9-75
MELLOORO D WINSTON	579839*		58	1	12	1.30	8910	409	8	9329	428	-364	-15	19	7	82.3	9-75
MERIT D R DUKE	578202*		0	1	10	1.70	7313	328	9	7146	310	-59	-1	19			9-75
MERIT D R FARMER	578231*		0	5	13	2.10	11515	511	17	11827	549	-207	-15	37	10	83.0	9-75
MERIT M P DEKE	580064*		13	4	10	1.10	9179	432	19	11038	506	-421	-16	27	3	84.3	9-75
MERIT P ROYALIST	563500*		0	7	22	2.30	8417	414	14	8842	423	-237	-8	40	6	79.9	9-75
MESA VIEW FOREMOST M FLASH	578200*		30	1	11	1.50	10756	481	8	11905	525	-124	-6	19	10	82.0	9-75
MESABA V MAGISTRATE	579314*		20	2	11	1.80	9348	451	5	10391	480	-378	-11	22	7	79.6	9-75
METZGER FARMS PRINCE SAM	576630*		0	5	35	2.40	10947	612	9	11873	604	-423	+4	40	28	84.3	9-75
MI VALLEY CYNTHIAS CARLOS	580408*		8	3	27	1.60	12880	573	27	12630	568	-76	-4	29	10	84.0	9-75
MIDA RICH NANCE TIM	581635*		7	1	14	1.30	7496	337	4	7767	326	-104	+2	19			9-75
MINELDA FAME ONWARD	564579		0	1	11	2.00	8889	421	12	9352	431	-105	-3	20			9-75
MINELDA TROY	578880*		0	1	17	1.90	7836	351	6	9139	399	-631	-22	21			9-75
MISTY MEADOW FAMOUS FASHION	566853		0	1	15	1.70	9886	461	9	9675	462	+119	+3	21			9-75
MISTY MEADOWS BILLYS SUPERB	577723*		14	1	14	1.40	10547	471	17	10549	480	+203	+3	20	6	82.0	9-75
MOCKING BIRD LUCKY NADH	565901*		0	2	12	2.60	10376	501	3	11682	555	-389	-17	23	8	83.4	9-75
MUEHLING MEADOWS F C FEROCIOUS	578668*		0	5	11	1.90	11030	480	7	11406	518	+252	0	33	5	85.9	9-75
MULHOCAWAY BUTTERFAT HALYARD	561677*	15	15	91	300	1.60	10397	483	15	10066	463	+487	+29	90	64	84.2	9-75
MUNGLES IODINES DYNAMIC	580658*		0	3	12	2.10	11300	513	46	11141	492	+292	+14	27	6	83.5	9-75
MUNGLES SABO MAJESTIC	577387*		17	12	19	1.60	9803	431	14	10774	475	-142	-11	45	9	84.8	9-75
MUNGLES SONNY PATRIOT	581344*		22	5	12	1.10	9823	428	33	10762	481	-80	-10	29	6	83.3	9-75
MYERLEA DARIMOST HAPPY	580139*		0	1	14	1.30	9757	492	21	10076	524	+144	+1	20			9-75
MYOWN MACK	580571*		0	2	14	2.70	12294	566	26	11633	550	+329	+10	26	12	83.0	9-75
NANCES LEADER OF MAPLE VUE	573968*	21	0	5	36	2.20	11325	498	14	10024	458	+638	+21	45	20	84.5	9-75
NANCES MAJESTY	578423*		8	1	13	1.80	11452	496	8	11602	500	+151	+3	20			9-75
NEPMINY	570420*		0	1	16	1.50	6125	304	9	6724	314	-173	-5	21			9-75
NESLEKCIM BILLYS MAJESTY	566236*		6	5	77	3.00	11378	520	40	11097	507	+473	+18	41	49	83.3	9-75
NESLEKCIM FORTUNES KENO	576208*		22	4	23	1.90	12514	565	30	11381	526	+624	+21	34	11	83.4	9-75
NEW HAVEN DARI MARVEL	577481*	7	0	15	26	2.00	10144	477	9	10746	497	-104	-5	57	6	84.3	9-75
NOLICHUCKEY T C TRANSFER	575859*	15	25	2	16	2.00	13934	615	7	13043	607	+231	+2	23	13	86.3	9-75
NORGERTS AMBASSADOR ROYAL	576248*	14	0	21	39	1.70	9714	442	10	10003	471	-66	-13	65	10	84.7	9-75
NORGERTS LEADERS FUTURE	573829*		0	3	16	2.80	10702	514	27	9833	469	+334	+18	34	17	83.6	9-75
NORGERTS NANCE BELLRINGER	574118*		0	4	30	1.70	9037	395	21	9796	450	+150	-5	33	19	83.5	9-75
NORGERTS NANCE ILETTAS ELITE	577660*		0	2	11	1.30	8576	382	10	9871	469	-208	-18	21	2	85.0	9-75
NORGERTS NANCE PEDRO	562018*		0	1	25	2.80	7741	359	8	7890	367	+266	+7	23	5	82.2	9-75
NORGERTS NANCE SCOTTY	575329*		29	2	39	1.50	10906	495	7	10604	495	+281	+5	31	4	83.1	9-75
NORLYNS B ROGER	561420*		0	1	10	1.70	6583	297	10	7648	357	-392	-21	19			9-75
NORMANDY FAMES METEOR	579506*		14	2	21	1.90	10616	524	6	11042	540	+34	0	25	19	81.1	9-75
NORMANDY GOVERNOR	581574*		50	1	14	1.20	9625	439	8	9638	436	-19	-2	20			9-75
NORMANDY TIMBO	567567*		4	3	35	2.70	8225	381	20	8965	408	-214	-10	30	19	83.0	9-75
NORMANDY VALORS MAESTRO	579505*		0	2	11	1.80	9553	491	14	11185	527	-93	+2	24	4	83.3	9-75
NYALA ATHENAS JESTER	578799*		10	1	10	1.10	10460	469	27	9325	429	-35	-1	18	5	82.5	9-75
NYALA DARIMOST GENERAL	573712*		0	3	24	2.30	11715	564	17	11902	567	+189	+8	31	14	82.8	9-75
NYALA FERNS ADVANCER	569732*	15	43	15	37	1.60	9636	430	19	10320	467	-150	-13	58	7	82.6	9-75
OAK GROVE HAMILTON	561313*		0	1	13	2.50	8943	401	8	9467	425	-297	-11	21	5	83.3	9-75
OETTING LELAS EMORY	563259	21	2	31	61	2.40	9540	440	6	9760	458	+24	-2	73	2	85.8	9-75
OLD STAGE V FAMES VICENT	567429*		0	2	13	1.50	10829	494	18	11163	511	+70	+4	23	3	84.7	9-75
OLYMPIC VIEW A BANNER	572639*	13	44	32	129	1.70	12389	572	10	11651	545	+1056	+35	78	68	84.4	9-75
OLYMPIC VIEW A SUPERIOR	573587*		0	10	39	2.00	11477	533	13	11954	567	-49	-9	57	34	85.3	9-75
OSTERLEA FARMS OMENS ACE	580458*		22	1	10	1.50	11129	499	10	10121	465	+348	+12	19			9-75

OSTRODKAS DUKES BILLY	567895*			0	1	11	1.40	7023	255	16	7121	242	-71	+3	19			9-75
OZARK VALES F FAMOUS	564776*			0	3	13	3.30	10953	566	15	10333	504	+143	+17	27	11	83.8	9-75
PARK LAWN CHIEFS PHARAOH	574236*			4	3	25	2.10	8500	408	7	9160	440	-378	-13	35	10	82.4	9-75
PARKERS MAJESTY CEASAR	579086*			51	4	41	1.30	11691	562	4	11574	554	-171	+2	42			9-75
PASTURE HAVEN PATS COMMAND	579808*			30	2	10	1.50	8892	462	4	10769	546	-369	-16	19	1	84.0	9-75
PECKS PHAROAHS HORNET	574905*			3	6	38	2.30	8482	389	10	8919	411	-162	-1	36	31	83.1	9-75
PEN COL DARLING PEERLESS	579760*			6	1	17	1.60	14067	669	14	12196	566	+246	+16	22	11	85.5	9-75
PENN DEL PRINCE CHARMING	578573*			32	1	22	1.30	11906	592	8	12279	598	-1	+1	22	17	83.8	9-75
PINE RIDGE DARI LUKE	579196			0	2	11	1.90	11160	536	8	9671	477	+197	+9	24	4	85.8	9-75
PINE RIDGE DASHER	575762*			9	6	34	1.90	9948	455	9	10503	495	-219	-8	38	18	82.0	9-75
PINE RIDGE HIGH BUCK	582290*			73	2	12	1.00	10214	492	3	9780	468	-104	-1	22	6	80.8	9-75
PINE RIDGE ORES TIGER	579530*			0	1	15	1.70	8234	391	8	9327	431	-344	-12	20			9-75
PINE VISTA FLASH FLASH	576297*	9	22	30		67	1.50	9779	461	18	9781	467	+318	+10	73	12	84.0	9-75
PINE VISTA FLINT	572073*			0	4	16	1.90	11739	523	12	10299	479	+581	+16	36	2	84.3	9-75
PINE VISTA NANCE	573145*			0	2	11	1.70	9275	394	8	9404	424	+118	-3	26	3	84.0	9-75
PINE VISTA PEERLESS WARRIOR	566340*			0	1	12	1.80	8648	406	22	10169	475	-482	-20	20			9-75
PINE VISTA PROGRESS	579973*	1	45	7		12	1.00	10671	489	18	10023	454	+364	+16	31	1	83.0	9-75
PINEHURST PATRIARCHS ACTOR	570341*			0	2	13	3.00	10214	488	4	9268	448	+405	+15	25			9-75
PINEHURST PATRIARCHS BEACON	577226*			28	2	19	1.60	10551	520	14	10026	496	+365	+12	24	5	82.9	9-75
PINEHURST ROSE KING	577168*			0	1	13	2.30	8838	433	6	9692	458	-206	-7	21			9-75
PINEMONT WOOD YEOMAN	581824*			71	6	10	1.10	9253	397	17	8197	357	+525	+19	29	1	85.5	9-75
PLEASANT OAK SENATOR	577276			0	3	10	1.30	8785	414	7	9340	421	-350	-11	26	2	82.3	9-75
PLEASANT POINT C COGNAC	582553*			00	1	13	1.00	11862	533	10	10860	468	+335	+17	19			9-75
PLEASANT VIEW FAME	560535			0	2	16	2.50	7696	361	8	7568	347	-74	-2	31			9-75
PLYMOUTH LANE DARIMASTER	577874*			3	2	42	2.00	11714	569	10	11827	573	+182	+7	37	4	81.9	9-75
PLYMOUTH LANE FINANCIER	579713*			21	1	28	1.50	11651	601	8	11621	599	-149	-4	23			9-75
POMONA ACRES PRINCE HORNET	576396*			8	3	26	1.80	10380	518	6	10556	518	-61	+1	31	23	84.7	9-75
PRESTDALE A FOREMAN	575090*			42	3	41	1.10	9952	482	11	10228	468	+130	+12	37	28	82.1	9-75
PRESTDALE A TAURUS	569560*			0	3	10	2.80	9611	467	10	10106	479	-183	-1	26	9	86.6	9-75
PRESTDALE ACME FERDINAND	581370*			40	1	10	1.00	10125	460	9	10185	476	+275	+8	17			9-75
PRESTDALE C GLADIATOR	579461*			6	3	18	1.60	8958	455	7	8924	418	-37	+13	31	1	84.0	9-75
PRESTDALE F ARTIC	549335*	21	11	144		406	2.40	10004	486	9	9870	462	+376	+34	94	109	83.9	9-75
PRICE BLACK KUBILEE MISTER BOB	579895*	29	15	10		107	1.40	11453	490	203	10882	477	+542	+17	51	36	81.4	9-75
PRIDES THUNDER STORM	577766*			18	1	11	1.50	9695	398	28	9588	426	+35	-6	19	3	81.0	9-75
PRISCILLAS PENSIVE BONANZA	560676*			5	2	26	3.60	7417	321	29	7384	328	-12	-1	26			9-75
QUAIL ROOST BUTTERFAT MAXIMUS	567417*			0	2	18	2.20	9762	473	35	10443	511	-47	-7	27	13	79.6	9-75
QUAIL ROOST PEERLESS NANCE	574192*			0	2	22	2.00	11149	515	30	10683	501	+167	+3	28	15	86.6	9-75
QUAIL ROOST PRINCE GREAT	580411*	14	65	29		43	1.10	10181	484	7	10137	473	+117	+11	63	15	82.5	9-75
RAEMELTON EMORYS BEAM	564954*			15	15	18	1.60	9087	438	11	10970	510	-657	-25	47	8	84.7	9-75
RAEMELTON F FLAME	583420*			85	1	13	1.00	13583	586	3	12673	561	+109	+3	18			9-75
RAEMELTON MYSAMBO	568133*			0	1	12	2.90	9660	513	8	10259	513	-210	-1	21			9-75
RANKINDALE BELLES E SUPREME	570792*			0	2	10	2.00	7649	332	15	8895	375	-413	-13	23			9-75
RANKINDALE IRISS H HOBO	574234*			0	1	14	1.30	7686	327	9	8400	356	-50	-3	19			9-75
RANSOM GAILLEES NANCE	575418*			0	3	17	1.70	9987	476	6	10173	521	-182	-16	27	10	81.3	9-75
RED LEVEL BEAUTY BRANDON	575728*			25	2	10	1.60	9246	459	13	10688	504	-447	-13	22			9-75
RIDGEROLL MUSKS ACTOR	574732			0	1	10	2.40	8039	377	5	9152	414	-436	-15	19			9-75
RINELAND MANOR PRINCE JASON	579687*			20	1	10	1.60	10681	524	6	10346	477	+93	+9	18	10	85.5	9-75
RINGLEE V DAVE	579419*			0	1	20	2.20	6797	322	4	7383	332	-309	-4	22			9-75
RIVARRE JOANNS DIVIDEND	578340*			8	4	14	2.10	9641	456	7	9394	459	+18	+5	34	11	82.6	9-75
RIVER BANK GONDOLIERS PATRICK	575288*			0	2	14	2.70	10478	498	11	10809	514	-227	-8	28	2	82.3	9-75
ROCK HAVEN PHYLLISS KING	563143*			0	1	11	2.60	6674	316	10	8404	388	-270	-13	20	7	80.1	9-75
RODNEYS BONANZA	581367*			63	4	21	1.20	10118	483	5	11093	500	-170	-1	28	2	83.8	9-75
ROES MOR DARI REAM	577144*	21	13	71		165	1.70	9315	457	8	9976	463	-239	+10	86	37	83.2	9-75
ROES MOR E DISTINCTION	548128*	21	17	233		787	2.00	10363	476	8	9982	466	+658	+23	96	225	83.0	9-75
ROES MOR H DEXTER	574080*	14	6	56		99	2.20	10271	485	10	10302	485	+179	+9	83	51	84.3	9-75
ROES MOR H NOBLEMAN	572794	17	28	11		19	2.00	9940	463	9	10175	468	+54	+6	48	4	82.9	9-75
ROETTA R MISTER DAY	579757*		33	6		12	1.50	11019	504	7	11388	520	-205	-8	31	5	84.3	9-75
ROMERT BILLYS FLASH	573366*			0	1	10	2.10	11029	504	27	9934	470	+359	+10	20			9-75
ROSEWOOD AM CAVALIER	574863*			0	1	17	2.50	8385	369	15	9593	419	-148	-9	22	12	83.1	9-75
ROSEWOOD AM COPYRIGHT	570498*	13	26	11		77	2.10	12035	528	12	12479	565	-67	-19	54	44	85.1	9-75
ROSEWOOD AM PERRY	576926*			0	1	17	1.80	8360	362	11	9076	403	-47	-5	21	7	82.6	9-75
ROSEWOOD BEA CECIL	561156*			0	3	16	3.30	10008	501	39	10090	491	-301	-10	30	5	84.3	9-75
ROSEWOOD JETLINER	563251*			0	4	48	3.10	10001	443	12	9404	414	+140	0	35	32	83.1	9-75
ROSEWOOD MARDELS AMBASSADOR	579984			94	2	17	1.00	9954	435	21	10003	455	+235	+5	29			9-75
ROSEWOOD V GEM	572296*			0	1	29	2.30	8007	368	3	8500	390	-286	-9	23			9-75
ROYALS MAGNET OF EAST VIEW	573174*			0	3	22	2.20	10622	497	14	10424	489	+110	+7	34			9-75
ROZELYN DARI BOY BING	579316*			14	10	13	1.40	13152	585	15	11905	555	+673	+19	38	6	83.8	9-75
RUSS	576627			0	1	14	1.00	7748	375	1	10231	454	-429	-14	16			9-75
S I U SIR FAME ANNA FRANK	561794*			0	3	11	2.30	7927	367	14	8167	389	+7	-3	30	3	83.3	9-75
SALLY HENERY OF HICKORY LANE	576672*			5	1	19	2.10	8300	356	3	7818	349	+71	+3	21			9-75
SANDE HILL DOUBLE EMORY	567336*	7	24	189		538	1.40	11634	507	15	10799	497	+1166	+25	95	181	82.7	9-75
SARIVAL DARK BEAU	578921			0	2	11	1.60	10851	486	7	11284	517	-249	-12	22	1	72.0	9-75
SARIVAL DARK CHARGER	572685*			0	3	33	2.30	11538	551	38	12003	552	-130	+3	32	18	84.1	9-75
SATUS VICTORIAS PRINCE	578372*			20	5	21	1.70	11639	543	11	11916	537	+56	+12	38	18	83.2	9-75
SAYRE FARMS HEAPTS DARINOST	574527*			0	6	14	2.00	10156	479	11	10136	480	+81	+6	38	6	85.1	9-75
SAYRE FARMS JOLLY BEAU	570957*			19	3	56	2.30	10357	473	19	10617	496	-124	-8	32	8	84.6	9-75
SCENICS BILLY HAL	577200*			0	8	11	1.70	9592	463	7	10087	495	-152	-7	35	3	85.3	9-75
SCHWINGHAMER FARM OSCAR	574447			22	6	26	1.60	9762	447	8	11207	538	-243	-21	37	4	84.4	9-75
SCHWINGHAMER FARM QUANTITY	579362	17	48	33		73	1.20	10750	506	5	9899	469	+953	+43	71	12	84.2	9-75
SCOCORO NOBLEMAN BENJAMIN	580440*			60	1	18	1.00	8917	396	8	10622	460	-252	-10	20	5	81.9	9-75
SHADY LANES F MAX	570200*			0	1	10	2.50	12000	569	18	12162	573	-61	-2	20	8	83.9	9-75
SHADY PLAINS MAJORS NOBLE	569422*			13	1	15	2.70	9269	432	10	9005	409	+18	+4	22			9-75
SHADY VIEW V JACK	569915*			5	15	34	2.00	8813	376	9	9377	413	-79	-11	59	5	84.1	9-75

SHAMROCK BRILLANT SAMBO	575165*		6	2	21	1.80	10534	481	59	10966	485	-252	0	33	14	83.8	9-75
SHAMROCK DARINOST GARNET	575323*		17	2	18	1.80	11984	536	52	11242	495	+368	+20	29	7	83.6	9-75
SHAMROCK ROYAL NOBLEMAN	565943		0	3	20	2.50	9981	484	12	9920	493	+80	+2	31	9	81.5	9-75
SHAWNEE FARMS LINDAS DOMINO	580457*		57	3	18	1.00	8684	421	10	9292	440	-236	-4	25	2	83.3	9-75
SHENMONT BILLY BARON	577443*		0	4	12	1.80	10989	498	10	10751	497	+163	+3	31	4	83.5	9-75
SHENMONT BILLY BOW	577442*	7	0	9	11	1.80	9264	433	22	10212	471	-164	-8	37	5	83.1	9-75
SHENMONT CALA MO	565229*		0	7	16	2.40	9225	467	15	10534	499	-655	-18	45	6	84.8	9-75
SHERBURNE PRAIRIE PRINCE ERIC	579547*	14	13	13	18	1.20	9741	442	8	9747	454	+74	-2	44	5	85.0	9-75
SHERMAS NED	578222		0	1	12	2.00	9534	494	9	11759	542	-490	-11	20			9-75
SIEFERTS REDITAS DISPATCH	570769*		7	7	31	1.90	11911	605	14	12017	578	+101	+25	42	22	84.3	9-75
SKYLINE NANCE TROUBADOUR	575358*		0	2	14	1.40	7669	326	9	8172	371	-52	-8	22	2	79.8	9-75
SKYLINE NANCES TRIUMPH	566436*		0	8	11	2.10	8608	404	10	8769	413	-21	-4	38	2	80.5	9-75
SMITH FARMS PEGGYS PETE	567488*		0	1	11	1.70	8733	390	6	8565	413	+99	-3	20			9-75
SMITHSIDE P COUNT	576384*		0	4	16	2.30	8119	384	13	8877	418	-362	-12	39	1	86.0	9-75
SOFT GOLD BILLYS BUDDY	564125*		4	9	35	2.60	10509	466	41	10042	457	+127	+2	51	24	84.7	9-75
SOUTH BAYS DARIMAN	573840*		27	1	12	1.80	10003	428	11	10435	449	+84	0	20	6	84.3	9-75
SOUTH VIEW FACTORS DON	579514*		0	1	11	1.80	13899	653	17	11996	587	+344	+14	20	10	84.0	9-75
SPRING MT LITTLE HANK	581005		0	1	12	2.30	11869	554	7	12732	596	-236	-10	20			9-75
SPRING RIDGE G BINGO	574002*	14	7	59	128	2.10	9683	471	12	9884	463	-43	+13	85	49	84.0	9-75
SPRING RIDGE GERARD	575456*		0	1	16	1.90	8843	447	3	9506	463	-277	-8	21			9-75
SPRING RIDGE GREGORY	576710*		20	3	27	1.80	10241	486	8	10294	484	+47	+8	32	19	84.4	9-75
SPRING RIDGE TRIGGER	573578*		26	3	31	1.70	9678	445	6	10438	469	-48	-2	28	15	84.5	9-75
SPRINGDALE BESSIES NORGE	578973*		25	2	16	1.40	13241	576	8	13380	593	+142	+1	23	1	83.0	9-75
SPRINGDALE VIDAS VICTOR	567961*		0	1	13	3.20	12065	591	9	13029	612	-17	0	21	7	84.4	9-75
STARRS DENO FAME	565552		0	1	26	1.80	12852	513	2	11509	500	+721	+19	22			9-75
STERLING N BONANZA	578445*		9	4	14	1.70	8622	391	14	8912	400	+28	+2	34			9-75
STEWARTS LESTER	578113*		0	1	10	1.60	7647	313	12	8324	355	+74	-4	19			9-75
SUMMERSET BILLY MARK	563864*		11	5	13	1.50	9163	395	17	8432	368	+336	+10	31			9-75
SUNESLOPE AM ELAND	579049*		31	3	14	1.40	9835	462	6	9663	474	-38	-5	25	9	84.4	9-75
SUNESLOPE CHAMP DIVIDEND	576656*	14	21	6	54	1.80	12281	602	11	11596	570	+586	+25	50	32	83.9	9-75
SUNESLOPE DEAN EPPERT	579671*		33	3	15	1.20	12276	601	10	11547	575	+390	+17	30	2	84.5	9-75
SUNESLOPE HAL DEAN	573730*		0	1	16	3.00	11297	551	11	11948	579	-157	-6	22	15	83.7	9-75
SUNESLOPE HAL KING	579048*		23	1	19	1.40	9809	507	2	12339	566	-700	-18	20			9-75
SUNESLOPES BON BANNER	558433*		0	3	21	3.10	10319	487	11	10162	476	+164	+12	30	8	83.3	9-75
SUNESLOPES E E BUTTERBOY	570254		0	1	11	1.40	8397	441	1	6118	317	+249	+17	16			9-75
SUNNY CREST EMORY HERM	557589*		0	4	12	2.30	9804	474	13	9391	440	+251	+13	33	1	87.5	9-75
SUNNY LAND FAMES PRINCE	560562*		0	2	18	3.60	8695	407	6	8827	406	-207	-3	25			9-75
SUNNYCREST LOUIE	569881*		0	3	17	2.50	11487	493	65	11681	502	-168	-4	31	16	82.4	9-75
SUNRAYS BONANZA TRANSFER	560345*		0	1	21	4.40	6594	299	27	6903	305	-47	+1	24			9-75
SYL VER RIDGE FAMOUS REX	581471*		78	1	11	1.10	11600	524	4	11276	541	+294	+7	16			9-75
TAG LANE PRINCE LEADER	579602*		0	2	12	1.50	7588	364	12	8363	389	-91	-3	22	3	82.0	9-75
TANNERY HILL FLORETS COMMAND	578121*	40	19	28	120	1.60	10905	497	20	10757	497	+193	+2	71	52	84.6	9-75
TAUS FARM EAGLES CHIEF	562829		0	1	12	2.80	7856	338	6	9025	413	-147	-14	21			9-75
TAYLORDALE BONNIE BRUCE	574870*		0	1	16	1.80	7699	363	4	8346	380	-166	-5	21			9-75
TIDELAND ASTORS HERO	577644*		0	8	13	1.30	13692	656	12	12607	612	+655	+27	36	3	86.5	9-75
TREWYNS VIRGIL	578262*		0	3	11	1.50	8718	420	22	9266	423	-152	0	30	3	84.7	9-75
TROTTS PRINCE CHARLEY	578441		0	1	11	2.00	10043	507	6	11188	536	-26	+2	20			9-75
TRUE VALUES NICKEY	579378*		22	3	10	1.70	9081	427	7	10029	469	-251	-13	23	6	80.9	9-75
TURMAN FARMS F ROYAL	565459*		0	1	18	2.80	9635	410	10	10461	458	-118	-9	22			9-75
TWIN BROOK C B PAULSON	578323*	9	11	28	64	1.60	9532	469	13	10496	490	-389	-7	71	17	83.9	9-75
TWIN OAKS DARI GEM	577045*		0	6	12	1.20	8941	387	38	9620	426	-152	-8	30	9	84.1	9-75
TWINKLES SUPERIOR	579365		27	1	11	1.60	8805	387	2	8739	374	-167	-5	18			9-75
U N H DARINOST NOBLE	573342*	3	3	117	316	2.20	9979	464	10	10192	465	+180	+16	93	86	84.6	9-75
U OF MINN GR J WOODIE	577946*		4	1	25	2.20	9332	461	9	9176	446	+308	+13	23			9-75
V F KING OF BEAVER DAM	566843*		0	1	17	2.50	7974	391	9	7717	357	+37	+7	22			9-75
VALE VIEW SUPERIOR MAC	578204*		6	2	21	1.80	10516	431	13	9583	417	+283	+5	25	16	80.7	9-75
VALLEY FAYE CHIEF	576482*		0	2	15	1.50	9788	444	4	9809	431	-103	0	22	11	85.5	9-75
VALLEY SET CHAMP JESSE	580336*		44	3	16	1.10	11013	481	6	9987	473	+91	-7	28	8	85.4	9-75
VALLEY SET PRINCE ALBERT	574830*		13	10	19	1.60	10122	505	13	11064	527	-290	-5	44	9	85.1	9-75
VALLEY SET PRINCE GENERAL	577998*		8	2	13	1.50	9501	458	9	10585	506	-176	-10	24			9-75
VALLEY VIEW GOLD NUGGET	578367*		25	3	12	1.20	10221	481	13	10307	495	+140	-1	26	4	82.3	9-75
VALLEY VIEW PHAREKAS BILLY	571911*		0	1	11	2.90	9910	492	16	11435	550	+87	+5	21	1	81.0	9-75
VALLEY VIEW RUBYS ROYAL	581468*		17	2	13	1.40	8802	420	10	9595	449	+18	0	23			9-75
VALLEYLAND ADMIRAL	575621*		7	3	14	2.10	9756	475	9	10972	505	-258	-4	31	1	82.5	9-75
VALLEYLAND MASTER HAL	573291*		0	9	25	1.50	8223	383	6	9757	463	-544	-25	42	8	84.1	9-75
VALLEYLAND PIONEER	577931*		5	3	20	1.80	11056	557	7	11499	579	+14	-1	27	9	84.7	9-75
VAN DYKE DAISYS DANCER	571511*		0	2	13	2.10	9641	479	3	9965	472	-192	+1	26			9-75
VANHER SUPERMAN	580582*		38	2	16	1.10	12370	559	9	13004	612	+123	-2	24	4	84.6	9-75
VILLA CREST D HAMLET	579795*		16	4	20	1.70	9728	442	9	10020	456	-183	-9	37	12	84.0	9-75
VILLA CREST F CHAMPION	580152*		0	2	12	1.20	9212	452	3	10795	526	-424	-19	19	9	82.1	9-75
VILLA CREST P LEADER	572153*	29	56	55	121	1.50	11615	535	7	10443	473	+401	+23	77	57	85.3	9-75
VILLA WAY SULTRYS BILLY	577890*		5	3	21	1.40	9174	399	13	9792	431	-217	-12	31			9-75
WAGNERS AMBASSADOR BOZO	578227*		0	5	10	2.10	9443	434	8	10361	481	-314	-17	29	3	84.7	9-75
WAGNERS CHAMPION BONFIRE	580455*	7	47	15	17	1.10	11122	480	7	10919	500	+343	-1	41	5	81.4	9-75
WAGNERS S PETE	578228*		39	11	18	1.30	11146	491	6	11509	511	+254	+9	40	3	85.8	9-75
WALKER FARMS MASTERBOY	579664*		83	2	13	1.10	9768	431	9	9430	395	+135	+10	22	1	82.0	9-75
WALMAN T LADS DUKE	567934*		15	5	26	2.50	10601	494	18	10760	498	+202	+11	40	16	81.5	9-75
WALNUT CORNER PRINCE ALBERT	580516*		15	3	13	1.60	10969	508	12	11695	529	-7	-2	26	10	83.9	9-75
WALNUT RIDGE D DANDY	579549*		20	1	10	1.20	8238	371	4	8807	379	-256	-5	17			9-75
WANDERING BROOK BOBBIE	571120*		9	7	25	2.40	10246	466	12	10113	468	-59	-6	44	16	86.1	9-75
WANDERING BROOK J V KRIS	565514		0	1	21	2.00	10379	502	22	10769	475	-1	+14	23			9-75
WANDERING BROOK J V MATADOR	562964*		0	5	12	2.30	10054	465	14	10481	481	-242	-9	35	7	82.4	9-75
WAWASEE BRILLIANT CHIEF	579311*		17	2	18	1.80	11779	564	10	11684	568	+95	+4	26			9-75

WAYSIDE VALOR	578985*		0	3	18	2.30	10304	475	6	10999	499	-153	-6	29	15	83.4	9-75
WEE MANOR PRINCE PORTENT	579212*		0	1	10	1.40	8511	427	5	9419	439	-86	0	18			9-75
WEE MANOR TOP COMMAND	581091*		0	2	11	1.80	10363	448	5	9297	455	+294	+4	22			9-75
WEE MANOR TOP DIVIDEND	579211*	40	7	3	22	1.70	12561	545	8	10449	475	+969	+37	33	20	84.8	9-75
WELCOME FLASHS HOLLIREX	570735*	3	38	173	417	1.80	10803	506	8	10309	472	+891	+51	94	90	82.6	9-75
WELCOME WINNIES FORTUNATE	571365*		0	7	28	2.40	11271	516	32	10002	468	+924	+38	50	20	83.1	9-75
WERNS BRIGHT DAISYS REVELATION	580885*		56	1	10	1.00	11060	515	5	11410	531	-208	-8	17	4	82.8	9-75
WERNS MAJESTYS MASTERPIECE	569133*		17	5	10	1.10	7993	379	9	8199	380	-222	-4	27	7	81.0	9-75
WESTERN GLOW DARI FINANCIER	580172*	11	63	13	42	1.10	11203	505	28	11159	489	+223	+15	55	9	84.0	9-75
WESTERN GLOW JOLLY LAD	559458*		0	2	10	2.40	9709	426	5	9289	405	-129	-1	24	2	85.0	9-75
WESTERN GLOW M B DUKE	577577*		18	10	17	1.40	11406	556	10	12454	578	-317	-3	41	9	82.6	9-75
WESTERN GLOW RADIANT NANCE	568869		0	2	22	1.20	6165	274	4	6116	281	+110	0	23			9-75
WESTLYNN C GABRIEL	576256*		8	4	12	1.60	10152	501	5	10685	509	-473	-11	29	7	82.6	9-75
WESTLYNN C GEORGE	578502*		25	3	11	1.60	9357	421	28	9383	419	-189	-7	26	1	83.0	9-75
WESTLYNN LADDIE	573956*		0	5	19	2.80	9800	444	13	9317	429	+324	+14	40	4	85.8	9-75
WHITE HALLS HALS PATHFINDER	568924*	7	18	16	40	2.80	9725	453	18	9611	454	+265	+8	62	5	83.4	9-75
WHITEHEADS PRAIRIE PRINCE LEE	572175		0	2	11	3.30	11623	504	15	10771	475	+92	+4	24			9-75
WIL DOR H HILLTOPPER	578515*		0	1	12	2.50	8784	437	5	7925	383	-63	+4	21			9-75
WILLOW BROOK FARM PRINCE LAD	578898*		15	1	13	1.60	8286	389	4	9583	438	-328	-10	20	10	83.4	9-75
WILLOW RUNS BO SANDOR	580098*		50	2	10	1.40	11718	500	13	12415	539	+89	-2	21	1	83.0	9-75
WILLOW SPRING F DAIRY BOY	574641*		0	1	12	1.30	8928	373	4	10557	470	-378	-17	17			9-75
WILLOW SPRING FINANCE	580466*		15	7	13	1.30	10759	500	6	10505	494	+171	+9	30	7	85.8	9-75
WILSONA DOLLY NANCE	577346*	21	9	11	45	1.70	11874	546	12	11008	514	+706	+22	61	27	81.5	9-75
WILSONA SULTAN LOREN	580722*		50	2	10	1.10	11339	498	16	10889	481	+267	+7	20	1	83.0	9-75
WINACRES JETHRO	577932		19	2	61	1.60	8896	420	9	9513	449	-196	-6	35	4	83.3	9-75
WINACRES PRINCE BILLY	581250*		10	2	10	1.50	10552	506	11	10745	516	+17	+4	22	10	82.7	9-75
WINDEMERE F BRILLIANT	570004*		0	1	18	2.20	7667	379	12	9071	431	-596	-22	22	6	79.4	9-75
WINDEMERE NOBLE LAD	579179*		29	1	28	2.10	9426	444	8	9620	453	-234	-8	23			9-75
WING ACRES DARIMOST MOHAWK	581217*		25	1	12	1.30	8197	389	9	8942	424	+22	0	19			9-75
WOODACRES BABETTS VAL	564763*	1	0	2	18	2.30	9486	446	27	9843	448	-295	-6	32	13	82.3	9-75
WOODACRES DARI BONDSMAN	575402*		18	5	34	1.70	9916	485	7	10772	503	-122	0	42	21	84.2	9-75
WOODACRES EMPERORS LINCOLN	581300*		50	2	33	1.00	9640	475	38	9960	474	+7	+1	26			9-75
WOODACRES EMPERORS NOBLE	573659*		16	7	29	2.10	9223	425	9	9437	441	-128	-7	45	19	84.8	9-75
WOODACRES EMPORERS FLASH	566949		0	3	101	2.20	10301	464	24	10348	476	+27	-4	46	17	83.3	9-75
WOODACRES EMPORERS JUPITER	557944*	1	4	37	96	2.40	10817	486	14	10254	464	+514	+20	77	33	84.4	9-75
WOODACRES FOND PRINCE	581390*	7	70	41	115	1.00	11139	496	12	11172	504	+335	+11	78	21	83.5	9-75
WOODACRES GOLDEN FLASH	577810*		44	7	21	1.40	9513	440	22	10265	468	-376	-14	42	5	84.1	9-75
WOODACRES HALS HERMES	576921*	15	0	8	11	2.10	9685	477	17	10267	478	-228	+3	39	6	83.7	9-75
WOODACRES HERMES	581299*	9	51	20	39	1.10	9339	470	11	9851	478	-16	+9	59	3	85.3	9-75
WOODACRES JOLLY BOND	572283*		0	5	30	1.90	8934	417	29	8981	434	-310	-12	37	3	84.5	9-75
WOODACRES NANCES LAD	576922*	15	9	50	105	1.80	9300	433	11	9700	456	-95	-6	82	14	82.2	9-75
WOODACRES SIBYLS DARIMOST	577812*		0	3	17	2.00	10860	527	8	10945	523	+141	+9	32	12	83.5	9-75
WOODACRES SULTAN	573658*	29	11	13	46	1.80	10895	473	9	10392	463	+467	+12	55	30	84.7	9-75
WOODRUFF VAL E WEE GEE	574871*		0	3	15	2.00	8757	435	8	9290	449	-75	+3	29	6	84.3	9-75
WOODSIDE HALL HUGO	567153*		0	1	14	2.70	7331	346	8	8588	391	-349	-12	21	6	82.2	9-75
WOODSIDE HALL IDOL	569669*		0	4	23	1.90	7622	349	14	8806	411	-364	-15	39	2	83.8	9-75
WOODSIDE HALL JEWEL SUPREME	563335*		0	1	16	3.20	9681	463	8	9220	429	+67	+10	22			9-75
WYE HEIGHTS PRINCE OLEANDER	578581*		12	1	26	1.50	10219	505	26	10465	487	+5	+6	23	5	83.6	9-75
WYNO FAMES JASON	566205*	21	18	10	45	2.40	11898	529	12	11479	523	+512	+14	42	27	83.4	9-75
WYNO FAMES ROSS	566204*		0	2	18	3.10	9880	469	6	11127	533	-304	-15	25	14	82.4	9-75
YELLOW CREEK BFT DOLPHIN	576264*	1	14	14	28	1.80	11715	570	19	11213	541	+290	+19	55	11	83.2	9-75
YELLOW CREEK BFT DORAMAN	575061*		5	10	22	1.60	10935	516	13	11985	589	-196	-19	45	11	82.6	9-75
YELLOW CREEK BFT KING SOLOMON	576009*		50	2	11	1.20	10340	485	14	10786	495	+38	+3	22			9-75
YELLOW CREEK BFT OF LEE RU	577270*		0	1	12	1.80	7731	347	16	8264	357	-369	-12	20	8	81.6	9-75
YELLOW CREEK BFT SCOTT	578984*		36	3	16	1.40	9359	456	22	10495	498	-455	-10	32			9-75
YELLOW CREEK BFT SENSATION	570097*	21	9	19	36	3.00	11404	552	11	11075	536	+508	+22	65	18	84.3	9-75
YELLOW CREEK BFT SILVERY	578349*		0	3	10	2.00	10390	526	5	11179	575	-478	-20	25	7	84.4	9-75
YELLOW CREEK BUTTERFAT COUNT	573616*		0	2	19	1.80	10638	497	5	11505	556	-213	-14	25	1	87.5	9-75
YELLOW CREEK BUTTERFAT QUINTON	565609*		0	2	11	2.50	8619	419	10	8800	416	-140	-4	24	6	81.0	9-75
YELLOW CREEK BUTTERFAT VERNON	571474*		0	3	13	2.50	7762	396	7	9294	433	-380	-7	28			9-75
YELLOW CREEK DORAMOST	582397*	9	81	26	43	1.00	10764	508	8	10432	498	+484	+18	62	8	82.9	9-75
YELLOW CREEK FOR SUPERIOR	573832*		0	2	12	1.80	10624	485	7	10028	460	+491	+21	22	10	84.2	9-75
YELLOW CREEK JOLLY AMBASSADOR	580475*		0	2	11	2.00	11534	493	9	10030	449	+290	+7	26	2	85.5	9-75
YELLOW CREEK JOLLY JIM	580476*		50	4	30	1.10	10402	480	6	11194	491	+28	+6	31			9-75
YELLOW CREEK PLEASING SPOT	580209		50	1	15	1.20	9092	416	3	8466	409	+300	+10	19			9-75
YELLOW CREEK S ENORY	582076*		20	6	11	1.40	10467	530	11	11551	580	-57	-3	30	7	83.9	9-75
ZIRKHEADS HENRY	581034*		45	1	11	1.10	9012	401	5	9890	447	-93	-6	18			9-75

KEEP THOSE

REGISTRATIONS

UP-TO-DATE !

Maryland ABC–Sire Power Open House Attracts Over 700

THE MARYLAND ABC–Sire Power Open House held October 16, at Frederick, Md., was a successful event. Over 700 people turned out to see the in-waiting sires, daughters of proven sires, and to meet the people who operate their cooperative.

The Annual Meeting of Maryland ABC was called to order at 10:00 a.m. by President Schnebly. After reading of the minutes, Treasurer and General Manager of Maryland ABC, W. L. Campbell gave the financial report. He commented on the strength of the cooperative. In a year that was financially uncertain for most businesses, Maryland ABC produced a substantial margin and is in a sound financial position.

Following the meeting, Professor M. McCullough, a leading nutrition specialist from the University of Georgia, spoke on "New Concepts in Feeding Dairy Cattle." He spoke on three major feeding aspects; intake, balancing a ration, and what to feed cows. He stated that there are many feeds on the market that will fill a cow. However, dairymen should strive to increase intake with feed that will add to production. He also stated that modern dairy rations should be formulated by a competent feed company or university because they have the facilities to do it more accurately to insure a completely balanced ration.

Following Professor McCullough's informative talk, the Maryland Dairy Shrine Club held its 12th Annual Meeting. Two dairy industry pioneers, John Conover and Wendell Arbuckle were honored.

John Conover served as Extension Dairy Specialist at the University of Maryland from 1922–1944. This was during the earlier days of Extension when it was very difficult to get acceptance of new and better methods and change the attitudes of farmers. His dedication to the service of farm people gained him the widespread respect and fond remembrance of all who knew him.

Wendell Arbuckle performed in an outstanding manner, his teaching, research and Extension education responsibilities at the University of Maryland. His major research involved ice cream and the formulation of it to make it popular to the public. He also promoted and worked with other dairy products and dairy manufacturing plants. Dr. Arbuckle continues to be active, serving as consultant to several manufacturing firms.

Portraits of these two men will be placed in the Maryland Dairy Shrine Room along with other pioneers of the dairy industry.

Following the Dairy Shrine Meeting, Maryland Dairy Princess, Terry Leppo was introduced. She addressed the group on the benefits of milk. She said, "Milk drinkers make better lovers."

The luncheon entertainment by the J. J.'s two female folksingers, was enjoyed by all as was the barbequed chicken dinner.

Maryland ABC technician, Robert Pippin, was named Technician of the Year at a brief awards program. He has bred cows for Maryland ABC since 1958 in the Lower Shore area. He had nearly 3,000 first services last year. Other technicians recognized were Sam Glisan, Russell Teets, Lewis Dixon, Albert Draper, and Warren Thompson.

Following the awards program, a parade of Sire Power bulls and daughters of Sire Power bulls was presented by J. Lloyd Ebersole, director of Sire Development, and Amon Grantham, assistant Sire Analyst. Comments were made by satisfied owners of the daughters of A.I. Proven sires such as 9H120 MOSE, 9H121 AL, 9A076 ALBI and 9G084 DORA-MOST.

After a most enjoyable day, members returned home more aware of how their cooperative works and its plans for the future.

PINPOINTING GOALS NECESSARY TO ESTATE PLANNING

THE MOST IMPORTANT phase of estate planning, after assessing your resources, is to decide what you want to accomplish, says Cornell University economist Prof. C. Arthur Bratton. "A family can then map out a plan to achieve these goals," he added.

The Cornell farm management specialist said that many families begin this important aspect of estate planning when the breadwinner is in his or her late 40s or early 50s, after the major hurdles of starting a family and business are passed. Goals that are usually considered at this time include providing income during retirement for both spouses, conserving financial resources, spending extra cash on special activities, minimizing taxes and, eventually, distributing fairly the remainder of the estate to heirs.

"When considering retirement," said Bratton, "a person should have a specific goal in mind to work towards. Is retirement planned early at age 55, between ages 62 to 65, or later?

"Many farmers and other self-employed individuals retire late, not by choice, but because they failed to plan for retirement income or a way to disengage from the business. They just don't know how to get out."

A tentative retirement plan, made as early as age 45, should consider when you want to retire, what to do with the business, the cost of living when retired (remember housing needs change over time), and what to do with your time. "It is important that a person selects something to do within his or her financial and physical abilities," said Bratton.

The Cornell agricultural economist added that one big mistake made by families planning their estates is their failure to inquire about investment alternatives. "For example," said Bratton, "when many farm families have extra cash to invest, they often try to buy additional land or another farm, because that is what they are familiar with. Before making a large investment, they should seek the advice of their banker, broker or insurance agent to find out about other investment opportunities."

In planning goals, Bratton said that a family should also decide whether they want to use some of their financial resources now, to take vacations, fix the house, or pursue a hobby, or postpone these activities. "In recent years many farm families have decided not to postpone these pleasures until after retirement," said Bratton. "But no matter what is eventually decided, advance planning is needed to achieve these goals."

The final phase of formulating a plan of action must include arrangements for distributing fairly the remains of the estate to heirs. Bratton emphasized that if there is a family business, all transactions should be carried out on a businesslike basis.

"Parents are advised to pay children working with them in the business what they earn as they work, perhaps even permitting them to acquire partial ownership of the business while the parents are still alive," Bratton said. "Of course, all these decisions should be recorded in legal documents, such as business agreements, deeds and wills."

The Cornell economist stressed that impersonal state statutes dictate distribution of an estate when there is no formal written statement, such as a will or deed. They take priority over the most sincere, but unwritten, promises of a father to a son.

A. I. ORGANIZATIONS

Stud Code	
1	NOBA, Inc. Box 607, Tiffin, Ohio 44883
3	Eastern Artificial Insemination Co-op., Inc. Box 518, Ithaca, New York 14850
7	Select Sires, Inc. 11740 US 42, Plain City, Ohio 43064
8	Louisiana Animal Breeders Cooperative Box BD, Louisiana State University Baton Rouge, Louisiana 70803
9	Sire Power, Inc. Box 555, Frederick, Maryland 21701
11	Carnation Co. /Genetics Division Box 938, Hughson, California 95326
13	All West Breeders Box 197, Burlington, Washington 98233
14	Tri-State Breeders Cooperative Rt. 3, Box 50, Baraboo, Wisconsin 54667
15	Atlantic Breeders Cooperative 1575 Apollo Drive, Lancaster, Pennsylvania 17601
17	Minnesota Valley Breeding Association New Prague, Minnesota 56701
21	Midwest Breeders Cooperative Box 469, Shawano, Wisconsin 54166
26	East Central Breeders Association Box 191, Waupun, Wisconsin 53963
29	American Breeders Service, Inc. DeForest, Wisconsin 53532
40	Curtiss Breeding Service Cary, Illinois 60013
44	Adohr Dairy Farms Box 88, Camarillo, California 93010

OFFICIAL DHIR PRODUCTION RECORDS

Requirements for publication in this section: Minimum of 270 days in length and 13,124 pounds milk, M. E. 305-2X basis. The records of cows in a herd owned by individuals other than the herd owner are published under the herd owner.

HERD OWNER Name of Cow	Dam	Sire	ACTUAL RECORD Age	Days	Milk	Fat
ARIZONA						
*SHAMROCK FARMS COMPANY, TUCSON						
RANCHO AZEVEDO LAMEGAN	GILRU ORRICKS MEGAN	HIGH MEADOWS JOLLY LAFAYETTE	5-08	305-2X	13480	610
CALIFORNIA						
*CALIFORNIA POLYTECHNIC STATE UNIVERSITY, SAN LUIS OBISPO						
POLY INDEX ROSE	POLY LANCER ROSE	POLY FLASH INDEX	5-06	305-2X	12950	642
*GEORGE H CLEVER, CLEVERLANDS, TRACY						
CLEVERLANDS GOLDEN CHERUB	CLEVERLANDS ZENTA CHRISTINE	GAYOSO VIEW GOLDEN FAME	8-07	305-2X	13540	609
CLEVERLANDS NANCE BOYS JANE	CLEVERLANDS LANCERS JANUARY	CLEVERLANDS NANCE BOY	7-09	294-2X	13620	567
CLEVERLANDS NAPOLEONS MAISIE	CLEVERLANDS LANCERS MAY	CLEVERLANDS NAPOLEON	6-03	305-2X	14420	615
CLEVERLANDS DARI BOYS ROSE ANN	CLEVERLANDS ZENTA ROSANGELA	DENNY DALE BEAUTIFUL DARIBOY	6-00	305-2X	13180	559
CLEVERLANDS DARIMOST BERTABEL	CLEVERLANDS FAMES BERTA	WESTERN GLOW DARIMOST	5-01	305-2X	13270	570
CLEVERLANDS ELDORADO DIADEM	CLEVERLANDS JOLLY DIANA	CLEVERLANDS GENERAL ELDORADO	4-07	305-2X	17520	734
CLEVERLANDS ELDORADO COLETTE	CLEVERLANDS DISPATCHS COLLEEN	CLEVERLANDS GENERAL ELDORADO	4-02	305-2X	16690	740
CLEVERLANDS ELDORADOS SUGARINA	CLEVERLANDS LANCER SUGAR PLUM	CLEVERLANDS GENERAL ELDORADO	4-01	290-2X	15700	644
CLEVERLANDS DARIMOST GLOW	CLEVERLANDS GOLDEN GLOW	WESTERN GLOW DARIMOST	3-08	305-2X	14290	619
CLEVERLANDS ELDORADOS CELESTE	CLEVERLANDS DISPATCHS COLLEEN	CLEVERLANDS GENERAL ELDORADO	3-01	305-2X	13460	593
CLEVERLANDS P INDEX ULA ANN	CLEVERLANDS DARIMOST ULA	POLY FLASH INDEX	2-05	305-2X	11810	470
CLEVERLANDS DARIMOST JULIE	CLEVERLANDS FACTORS JULY	WESTERN GLOW DARIMOST	2-02	305-2X	10870	484
CLEVERLANDS A ORDWAY ZO EFALYN	CLEVERLANDS ZENITH ZO EFFIE	CLEVERLANDS AMBER ORDWAY	2-03	297-2X	12600	579
CLEVERLANDS ELDORADOS DREAM	CLEVERLANDS INDEX DRUSILLA	CLEVERLANDS GENERAL ELDORADO	2-03	305-2X	13450	595
CLEVERLANDS J L ROSE VALENTINE	CLEVERLANDS DARIMOST ROSE ELVA	HIGH MEADOWS JOLLY LAFAYETTE	2-09	305-2X	12010	526
*DONALD GIACOMINI, CLOVER JACK GUERNSEYS, FERNDALE						
CLOVER JACK COPY RITE	CLOVER JACK B C RAVEN	ROSEWOOD AM COPYRIGHT	5-06	305-2X	13670	579
LOCKSHORE C DAVINIA	LOCKSHORE B DAVINA	HOUSLEYS J CHAMPION	4-08	365-2X	15400	706
*W ARNOLD KESSLER, BAY MEADOW FARM, GALT						
BAY MEADOW DAYLOS MARGARET	BAY MEADOW STEADFAST MARYANN	BAY MEADOW DAISYS DAYLO	7-11	360-2X	16270	677
BAY MEADOW CHAMPIONS DELPHINE	BAY MEADOW BILLYS DOREEN	HOUSLEYS J CHAMPION	3-06	365-2X	15360	730
BAY MEADOW HORNETS JUDY	BAY MEADOW DERBYS JILL	CLOVELLY TOP HORNET	2-02	365-2X	16570	714
*GEORGE NICKELSEN, NESLEKCIM GUERNSEYS, PETALUMA						
NESLEKCIM KENOS DELLA	NESLEKCIM MAJESTYS DENA	NESLEKCIM FORTUNES KENO	4-01	296-2X	13680	621
*GEORGE & AMELIA ORISIO, LONE PALM GUERNSEY FARM, TULARE						
LECHE B P BILLY ADETTA	DORELLA SEQUOIAS ADA	BURGERS PLACE BILLY	5-06	304-2X	17370	751
BAY MEADOW FORTUNE HIGH GIRL	BAY MEADOW CHAMPION HENRIETTA	GRAIN MEADOW D FORTUNE	2-03	305-2X	14510	679
LONE PALM NEDS WEENA	LONE PALM INDEX WEFNONA	LONE PALM C NED	2-03	305-2X	11350	533
*KENNETH PEAKE, CLARAVALE GUERNSEY FARM, LOS GATOS						
CLARAVALE H H BETSY ROSS	CLARAVALE O SYLVIA	BAY MEADOW BILLYS HIS HONOR	4-05	305-2X	13090	670
CLARAVALE DAYLO MARSHA	CLARAVALE O MARCIA	BAY MEADOW DAISYS DAYLO	3-02	305-2X	12160	538
COLORADO						
*W. DEAN FORSYTH, LONGMONT						
GAY LUE NED LORIE	GAY LUE ESQUIRE LANA	NEWBYS F N NED	2-04	305-2X	12420	575
*JOSEPH & MICHAEL THAYER, THAYERS GUERNSEY FARM, BROOMFIELD						
THAYERS JOSEPHINE NANCE JEAN	THAYERS DUKE AUTUMN JOSEPHINE	NORGERTS ROYAL NANCE	8-00	305-2X	13340	520
THAYERS CINDY REBEL TAMMY	THAYERS RACHEL FORWARD CINDY	WALKER FARMS GAY REBEL	4-08	305-2X	14800	651
THAYERS SANDY FOREMOST TINKER	THAYERS SARABELLA NANCE SANDY	GAYOSO VIEW FAMES FOREMOST	2-04	305-2X	11650	417
THAYERS JEAN FOREMOST NANCY	THAYERS JOSEPHINE NANCE JEAN	GAYOSO VIEW FAMES FOREMOST	2-04	305-2X	11370	446
*GEORGE H WETTERICH, GRAND MESA VIEW RANCH, CEDAREDGE						
GRAYSMARSH B MAYDIA	GRAYSMARSH DARI MAY	OLYMPIC VIEW A BANNER	2-03	305-2X	12910	525
CONNECTICUT						
*SAMUEL BERKE, DEEP LAKE FARM, LAKEVILLE						
DEEP LAKE FLASHS BETTINA	BELNEMUS EDITH BETSY	FRITZLYN JEANETTES FLASH	7-07	299-2X	13160	630
DEEP LAKE W GINA	DEEP LAKE C GLISTEN	WELCOME FLASHS HOLLIREX	2-04	278-2X	10770	498
*A AUSTIN CHENEY, FALCONS FLIGHT FARM, LITCHFIELD						
FALCONS MAXIM ISABEL	FALCONS MAN OF WAR WILHELMINE	LAUXMONT MAXIM	8-00	305-2X	15880	699
SUNNY VIEW FARMS FELICA	SUNNY VIEW FARMS V FREDA	U N H DARIMOST NOBLE	6-00	305-2X	15110	800
*MR. & MRS. ROBERT PAINE, GRASSLAND FARM, SALISBURY						
GRASSLAND BART FAY	GRASSLAND PRINCE FANN	GRASSLAND CHAMP BART	2-04	305-2X	11350	565
GRASSLAND DARI MARGY	GRASSLAND ERWIN MARG	WESTERN GLOW DARIMOST	2-02	304-2X	12560	562
FLORIDA						
*W. SCHMID, JR. & IDA L. THOMAS, SCHMIDS GUERNSEY FARM, TALLEVAST						
MATOAKA HONOR PAULA	VER DELL T POLLY	NYALA KINGS HONOR	7-01	305-2X	14530	515
MATOAKA NAN DEBBIE	MATOAKA T DEBBIE	MATOAKA NANCE	5-05	305-2X	13200	480
MATOAKA NAN RUTHESTHER	MATOAKA T RUTHESTHER	MATOAKA NANCE	4-02	305-2X	13770	571
MATOAKA S SUNSHINE	MATOAKA G SUNSHINE	HANOVER HILL FAME SUCCESS	4-01	305-2X	13720	506
GEORGIA						
*H J HAGA, CLEARBRANCH FARM, FORT VALLEY						
CLEARBRANCH ACES APHRODITE	CLEARBRANCH NO DASSEL	SANDY LANE FLASH ACE	8-01	305-2X	13410	630
FAIRFIELD RANDY NAOMI	FAIRFIELD PEERLESS PEGGY	EDISTO FARMS BLZ RANDY	7-04	278-2X	14770	708
TOPMOST BONMOST VIOLET	TOPMOST JESTERS VALIANT	WOODACRES BONMOST	6-01	305-2X	13820	669
CLEARBRANCH H W ULA	BELMONT VIEW STAR AGILLA	BELMONT VIEW HERO WARRIOR	5-08	283-2X	15260	718
CLEARBRANCH ROYAL RICHES	CLEARBRANCH NANCES VIM	BROOKBERRY ROYAL	5-03	305-2X	13410	588
FAIRFIELD ELDORADO PAULINE	FAIRFIELD COUNTS MOLLY	CLEVERLANDS GENERAL ELDORADO	4-04	279-2X	14560	629
CLEARBRANCH C COLETTE	CLEARBRANCH BILLYS BRILLIANT	HOUSLEYS J CHAMPION	4-05	282-2X	12830	565
CLEARBRANCH C CORINNA	BELMONT VIEW BILLY HESTER	HOUSLEYS J CHAMPION	4-00	300-2X	13780	639
CLEARBRANCH MASTER MAZIE	CLEARBRANCH KNIGHTS BONNY	CLEARBRANCH FLASH MASTER	3-06	305-2X	13080	687

Early REGISTRATION Makes CENTS

GRASSLAND HOLLY ORALIE	GRASSLAND BILLY OPAL	HOMINY HILL HOLLIREX	3-04	275-2X	15480	701
GRASSLAND MISTY BRETTA	GRASSLAND B B BARBRA	GRASSLAND CHAMPION MISTY	3-04	279-2X	12110	575
FAIRFIELD TINS PAULETTE	FAIRFIELD BILLY GAYLY	NORGERTS ROYAL TIM	3-05	305-2X	13030	614
CLEARBRANCH MASTER MERRY	TOPMOST BONMOST WINKIE	CLEARBRANCH FLASH MASTER	3-01	305-2X	12700	589
DEEP LAKE ACMES HOLLY	DEEP LAKE DARI HOLLY	MYALA MAJESTYS ACME	3-05	305-2X	12900	606
WHITE FARMS EXP LINA	HANOVER HILL A LINA	ALFALFA FARM EXPECTATION	3-04	305-2X	12520	593
CLEARBRANCH ROMANS SUNUP	CLEARBRANCH RING PRELL	CLEARBRANCH TULIPS B ROMAN	2-08	284-2X	11320	563
CLEARBRANCH DARIMOST TANYA	TOPMOST PRINCE ANGEL	WESTERN GLOW DARIMOST	2-07	294-2X	11280	534

ILLINOIS

*MYRON E ERDMAN, MYOWN GUERNSEY FARM, CHENOA						
MYOWN PEERS SUGARSWEET	ROCKYHILL DARIMOST SUGAR	ROBERTS FARM ROYALS PEER	4-10	305-2X	12680	474
MYOWN FLASHS JEANETTE	MYOWN CORTEZS S JEANETTE	MAGNOLIA FLASH CORINTHIAN	6-09	305-2X	14260	735
MYOWN PEERS GLORY	WAL DOR NANCE GLORIA	ROBERTS FARM ROYALS PEER	4-02	305-2X	16930	704
MYOWN TOP MARINE SANDRA	MYOWN CHAMPIONS SANDY	MCDONALDS TOP MARINE	3-03	305-2X	13290	593
MYOWN T DOMINOS TALKUM	MYOWN BILLYS TALKUM	LYRENE TOP DOMINO	3-01	305-2X	14030	670
MYOWN JACKS DIANE	MYOWN PEERS DIANE	MYOWN JACK	3-01	305-2X	12330	649
MYOWN CHAMPIONS JANN	MYOWN DUKES JANE	HOUSLEYS J CHAMPION	2-08	305-2X	12010	594
MYOWN CHAMPIONS BALINDA	MYOWN PEERS BALINDA	HOUSLEYS J CHAMPION	2-08	305-2X	11780	560
MYOWN BILLYS SWEETIEPIE	ROCKYHILL DARIMOST SUGAR	BURGERS PLACE BILLY	2-06	305-2X	13340	655
MYOWN PEERS JEWELL	HERB RO CHAMPION JEWEL	ROBERTS FARM ROYALS PEER	2-08	305-2X	12280	585
*ROGER HARTMANN, HART LANE FARM, RED BUD						
HART LANE AMBASSADOR BILEE	HART LANE NANCES JUBILEE	ROSEWOOD NONAS AMBASSADOR	5-10	305-2X	13070	553
CULLINS FARMS DELLAMAE	CULLINS FARMS DORMO	SHAWNEE FARMS LUCKY PAUL	3-03	305-2X	13350	627
*LAESCH BROS., PARK LAWN FARM, NORMAL						
PARK LAWN DES ZITA	ROSEWOOD AM ZIGIE	WYE HEIGHTS DESMOND	4-07	305-2X	13500	569
PARK LAWN DARI LOIS	PARK LAWN CHIEFS LOIS	WESTERN GLOW DARIMOST	3-00	305-2X	13680	736
*MOHR BROS., MALABOO WAY FARM, NORMAL						
REDBUDS IRENE	GREEN VALLEY ELSINA	MEADOW LANE NOBLEMAN	12-11	305-2X	14830	693
REDBUDS PET	REDBUDS KEY	APPLEBROOK FAMES CORPORAL	5-11	305-2X	13360	645
MALABOO WAY TO BOPEEP	BON WAY COMMANDS IRIS	LYRENE TOP DOMINO	5-02	305-2X	22610	762
REDBUDS SPARKY	REDBUDS ORA	SANDE HILL DOUBLE EMORY	2-11	305-2X	13840	503
MALABOO WAY A GRACIOUS	MAJESTIC ACRES C B MARTHA	WALNUT CORNER PRINCE ALBERT	2-10	305-2X	12390	674
*RICHARD L MUEHLING, MUEHLING MEADOWS FARM, CISSNA PARK						
MUEHLING MEADOWS FURY BUBBLES	CLEARVIEW BONNIE	MUEHLING MEADOWS SUPREME FURY	5-11	365-2X	21410	953
OPEN AIR FRIENDLY CANDY	OPEN AIR TINS CINDERELLA	MUEHLING MEADOWS D FRIENDLY	5-06	305-2X	15320	714
MUEHLING MEADOWS CHAMP FROSTI	MUEHLING MEADOWS FELLO FELECIA	ANSMIL CHAMPION CHUM	4-02	291-2X	13230	572
MUEHLING MEADOWS PRINCE VENUS	MUEHLING MEADOWS CHAMP VELMA	LYRENE MAY ROSE PRINCE	3-05	305-2X	13520	696
MUEHLING MEADOWS BINGO FROLIC	MUEHLING MEADOWS CHAMP FROSTI	SPRING RIDGE G BINGO	2-01	305-2X	11680	526
MUEHLING MEADOWS DARI LYLA	MUEHLING MEADOWS C B LYNN	WESTERN GLOW DARIMOST	2-00	304-2X	12300	612
OPEN AIR DAGGER OCIE	OPEN AIR FAMES LUCY	REN LO NANCES DAGGER	3-06	305-2X	14660	663
*PINEHURST FARMS INC, ROCKFORD						
PINEHURST DARIMOST CLARA	PINEHURST GOLDEN CAROL	WESTERN GLOW DARIMOST	4-04	301-2X	13450	639
*ROESCHLEY BROTHERS, ROES MOR FARMS, FLANAGAN						
ROES MOR PRINCE HOLLY	ROES MOR DARI HONORA	LYRENE MAY ROSE PRINCE	4-09	294-2X	14240	734
ROES MOR P FLO	ROES MOR DARI FANITA	LYRENE SNO PRINCE	3-05	271-2X	12880	601
*DANA STEWART & CHARLES MAULE, LIZDAN HILL FARM, PRINCEVILLE						
LINDENLURES R N ELIZABETH	LINDENLURES T C ELIZABETH	NORGERTS ROYAL NANCE	4-01	305-2X	14270	586
CHESTERLUCK DARI LUCKY	SCHULTZS DEE LILA	WESTERN GLOW DARIMOST	2-07	305-2X	11640	587
*AUDREY D WAGNER, WAGNER GUERNSEY FARM, MARISSA						
FOREMOST COMMAND V SARELLA	FOREMOST VALOR SARELLA	GAYOSO VIEW TOP COMMAND	8-00	317-2X	17920	811
WAGNERS PRINCE ELLE MAE	WAGNERS S ELLE	LYRENE MAY ROSE PRINCE	3-08	365-2X	15640	835
WAGNERS P IVY	WAGNERS P IODINE	WAGNERS S PETE	3-08	273-2X	12920	624

INDIANA

*MR & MRS DANIEL W BAKER & FAMILY, DAN BA LEE GUERNSEY FARM, MIDDLETOWN						
SHADY LANES A BESS	SHADY LANES L BONNY	RITCHIEDALE V ANDY	9-04	365-2X	16430	704
DAN BA LEES M BRIDGETTE	SHADY LANES A BESS	SHADY LANES F MAX	7-00	365-2X	16060	765
DAN BA LEE F S GINGER	MID ACRES PRINCE GINNY	HANOVER HILL FAME SUCCESS	3-08	365-2X	14930	745
METZGER FARMS AFC VIV	METZGER FARMS VALOR VIVIAN	APPLEBROOK FAMES CORPORAL	2-08	305-2X	12750	571
DAN BA LEE D FANTASTIC	RITCHIEDALE Z FANCY	LYRENE TOP DOMINO	2-05	365-2X	15050	604
DAN BA LEE M LIZ	DAN BA LEE E Z LANA	DAN BA LEE F S DIPLOMAT	2-06	305-2X	12010	573
*EBY BROS & JAMES H COOK, COOKEBY FARM, ELKHART						
COOKEBY LOTTIE	COOK EB CHIEFS ELLA	COOKEBY ADVANCER	8-07	305-2X	13760	577
COOKEBY PRINCE GRACE	COOKEBY INEZ	LYRENE MAY ROSE PRINCE	2-03	305-2X	11180	532
*W. T. & T. J. FRANKS, FRA HIB DAIRY FARM, WAWAKA						
FRA HIB SUCCESS SHERYL	FRA HIB EMPRESS SUSAN	HANOVER HILL FAME SUCCESS	3-08	305-2X	12550	567
GOLDEN FLO CHAD CHOICE	GOLDEN FLO TRISUPER CHITA	LOCKSHORE CHAMPION CHAD	3-02	305-2X	13460	697
*KENNETH GERMANN & FAMILY, BO-KAY FARM, BREMEN						
BOKAY G F EVELYN	BO KAY ANTOINE ALYSIA	GAYOSO VIEW GOLDEN FAME	5-08	305-2X	13580	623
BOKAY C GEM	BO KAY PREMIER ALICE	HOUSLEYS J CHAMPION	3-06	305-2X	12730	551
*JOSEPH GIERHART & FAMILY, SUNNY DA FARM, BRYANT						
SUNNY DA J ROSALIE	SUNNY DA D KAREN	SUNNY DA CHARMING JIM	2-03	305-2X	11290	545
*PAUL HOOVER, SPUDRIDGE FARM, GOSHEN						
CADENCE CREEK NOBLE JANET	QUALITY HILL B IVORY	SPUDRIDGE DOLLY NOBLE	10-06	305-2X	14940	702
*ELLNORA D. KRANNERT, TENNANTS IN COMMON, NORMANDY FARM, NEW AUGUSTA						
NORMANDY MAVIS	NORMANDY TIMISSE	NORMANDY BILLYS MOONSTAR	5-11	305-2X	13670	613
NORMANDY LEDEBUTANTE	NORMANDY VALOR DEBUTANTE	NORGERTS ROYAL LEADER	2-03	305-2X	11510	559
*PAUL LAMBRECHT & FAMILY, LAMBRECHTS GUERNSEY FARM, BEDFORD						
LAMBRECHT C PEGGY	FOX RUN NANCES PAM	HOUSLEYS J CHAMPION	5-02	305-2X	13160	598
*JOHN L LOVELESS, WAWASEE GUERNSEY FARM, CROWNELL						
ELMARLO FI VERDA	ELMARLO T VERA	WILLOW SPRING FINANCIER	3-07	365-2X	17260	818
WAWASEE PRINCESS MONA	WAWASEE WIDE MARIAN	LYRENE MAY ROSE PRINCE	3-05	305-2X	13720	711
WAWASEE PRINCESS FLOSS	WAWASEE F S FLIRT	LYRENE MAY ROSE PRINCE	2-03	305-2X	12360	555
*DALE MARTIN, PLYMOUTH LANE FARM, WAKARUSA						
PLYMOUTH LANE DULCE	PLYMOUTH LANE KINGS COY	YELLOW CREEK BUTTERFAT SUCCESS	9-10	305-2X	13400	655
ELMARLO CC SISSIE	ELMARLO C C CHRISSIA	CADENCE CREEK C CAPTAIN	8-05	305-2X	13730	693
*HARLEY D. MAST, PLEASANT RIDGE FARM, MILLERSBURG						
PLEASANT RIDGE JEAN	PLEASANT RIDGE NANCE JUDY	PLEASANT RIDGE JASON	5-11	305-2X	14240	588
PLEASANT RIDGE P JUNE	PLEASANT RIDGE HERMES JULIA	LYRENE MAY ROSE PRINCE	2-11	300-2X	12470	515
PLEASANT RIDGE PRINCE VADA	PLEASANT RIDGE R VERA	EBER LEA FARMS PRINCE	2-08	304-2X	12860	626
*LEO METZGER & FAMILY, CHENANGO FARM, WATERLOO						
SOUTH VIEW DIRK GLADYS	SOUTH VIEW KINGS GYPSY	SOUTH VIEW NANCES DIRK	8-08	305-2X	16680	876
CHENANGO CHAMPION LEE	BEHMER HOMESTEAD SUPREME LELA	HOUSLEYS J CHAMPION	3-06	305-2X	13060	717
*MAURICE E & JULIA METZGER, RAINTREE FARM, CLAYPOOL						
RAINTREE SATURN IRIS	RAINTREE IKE IRENE	RAINTREE SUCCESS SATURN	3-03	305-2X	13050	568
*METZGER FARMS, INC., CLAYPOOL						
METZGER FARMS VALOR DORA	CRESCENTS T DELLALIGHT	METZGER FARMS TRANSFER VALOR	10-10	305-2X	14960	730
METZGER FARMS S BEATRICE	METZGER FARMS VALOR BEA	METZGER FARMS PRINCE SAM	5-00	305-2X	13960	769

Register your MAY calves now

METZGER FARMS SUPREME VELMA	METZGER FARMS S VELDA	LYRENE DUKES SUPREME		3-01	294-2X	12520	655
METZGER FARMS L P BETTY	METZGER FARMS VINCENT BETH	LYRENE MAY ROSE PRINCE		3-01	305-2X	13440	725
*LEE M RIGGS & FAMILY, GREEN RIDGE FARM, EVANSVILLE							
CULLINS FARMS JUNE	CULLINS FARMS JULIANNA	OSTRODKAS BONANZA PRISS		5-03	305-2X	13170	578
*HERMAN SCHROCK, CLOVER LEAF FARMS, GOSHEN							
CLOVER LEAF BFT CLAIRE	CLOVER LEAF BT COOKIE	YELLOW CREEK BFT SILVERY		3-07	305-2X	12410	629
*RICHARD A STRAYER, SHARRICK FARM, LAGRANGE							
SHARRICK PRINCESS GLORY	SHARRICK G Q BFT GLORIA	KELLOGG LINDYS PRINCE		3-02	305-2X	12110	642
*VIRGIL C WEAVER, VILLA CREST FARM, GOSHEN							
VILLA CREST W MERRY	VILLA CREST P MISS	VILLA CREST WATERLOO		4-00	365-2X	16760	924
VILLA CREST D MISTRESS	VILLA CREST P MISS	VILLA CREST H DAIRYMAN		2-06	365-2X	14410	699
*EUGENE G WEBER, GENEGLOW FARM, KENDALLVILLE							
OWENS PLACE A TILLIE	OWENS PLACE S HATTIE	YELLOW CREEK TOP HONOR ACE		12-01	305-2X	17560	760
GENEGLOW F S DEDE	GENEGLOW E DEBRA	FEURA FOR SUPREME		4-10	305-2X	14130	751
GENEGLOW F S GENEVA	MAPLE LAWN FORTUNE GWEN	FEURA FOR SUPREME		5-08	305-2X	18840	834
GENEGLOW VELVET	FRASERDALE VIVIAN	TANVERY HILL NOBLES KING	CGHB	5-06	365-2X	20490	1068
GENEGLOW F S FLORIS	CHARLTON S F FLO	GENEGLOW SUPREME TRIUMPH		3-11	305-2X	14330	744
GENEGLOW TRI LILY	ELHOS NOBLE LOLA	GENEGLOW SUPREME TRIUMPH		3-09	305-2X	12850	659
GENEGLOW F S TIFFANY	OWENS PLACE A TILLIE	FEURA FOR SUPREME		2-09	305-2X	11930	559
GENEGLOW TRI LOLITA	DAL MAR F S LOLLY	GENEGLOW SUPREME TRIUMPH		2-03	305-2X	13610	616
GENEGLOW TRI LANA	FEURA JULIUS LENA	GENEGLOW SUPREME TRIUMPH		2-04	305-2X	12420	560
GENEGLOW TRI HOPE	FEURA FOR FANTASY	GENEGLOW SUPREME TRIUMPH		2-06	305-2X	15070	623
GENEGLOW TRI FLOSSIE	CHARLTON S F FLO	GENEGLOW SUPREME TRIUMPH		2-03	281-2X	11640	568
GENEGLOW T TULIP	GENEGLOW NOBLE TRUDY	GENEGLOW TYRONE		2-02	305-2X	13190	616
AUKEMA DAIRY DARIMOST PARADISE	OLD HOMESTEAD BFT UTOPIA	WESTERN GLOW DARIMOST		2-03	305-2X	12050	631
AUKEMA DAIRY DARIMOST UTOPIA	OLD HOMESTEAD BFT UTOPIA	WESTERN GLOW DARIMOST		2-03	305-2X	13640	657
*HAROLD C YODER, PASTURE HAVEN FARM, SYRACUSE							
COLEMANS WOODACRES NINA	SPRING BROOK D NINA	COLEMANS WOODACRES WONDER		7-00	305-2X	13710	675

IOWA

*ALLAN BENTLEY & FAMILY, SUNESLOPE FARM, AMES							
SUNESLOPE DEAN ELOISE	SUNESLOPE LAD ELISSA	SUNESLOPE HAL DEAN		6-03	305-2X	14570	707
SUNESLOPE DARI DALLY	SUNESLOPE BON DANDY	WESTERN GLOW DARIMOST		5-02	305-2X	14610	852
SUNESLOPE PRINCESS BOOTS	SUNESLOPE DEAN BRIDGET	LYRENE MAY ROSE PRINCE		2-01	305-2X	12200	593
*L. NEIL FIKE & FAMILY, OLD FARMSTEAD GUERNSEYS, WATERLOO							
OLD FARMSTEAD CHIC	OLD FARMSTEAD C CHARM	SUNESLOPE DIST ERNIE		4-10	305-2X	18320	887
OLD FARMSTEAD ZATHA	OLD FARMSTEAD E ZIP	MAGNOLIA FLASH CORINTHIAN		2-03	305-2X	12610	630
*GARRY LUST, LUSTACRES, MITCHELLVILLE							
LUST ACRES ACMES R BEAUTY	LUST ACRES SCOTSMAN RUBY	HOMINY HILL ACME		3-01	293-2X	14930	634
*FRANK SIVESIND, WAUKON							
BUSHY PARK BUTTERFAT DELORA	GRAND VIEW ROYALS DELORA	MULHOCAWAY BUTTERFAT HALYARD		4-08	305-2X	13520	654
PRAIRIE MOON DARI LANA	CHERRY IDEALIST LADY	WESTERN GLOW DARIMOST		4-08	305-2X	13620	670
PRAIRIE MOON CHIEF BONNET	GUERNGOLD F BONNIE	VALLEYLAND CHIEFTAN		4-10	305-2X	15640	798
PRAIRIE MOON BLOSSOM	PRAIRIE MOON BEAUTY	MUNGLES SABIAN SATURN		2-00	305-2X	13380	597
*DONALD SYWASSINK, IDLE NEER FARM, LETTS							
IDLE NEER DOCS ELOISE	IDLE NEER CAPTAINS EDNA	SUNESLOPE HAL DOC		5-11	289-2X	13150	659

KANSAS

*ALBERT W ECKMAN, ECKMANS GUERNSEY FARM, BALDWIN							
ECKMANS PRO LILLA	ECKMANS LILACS F L LILLIAN	NORGERTS NANCE PRODUCTION		8-03	305-2X	13760	672
ECKMANS PRO RAVEN	ECKMANS F L RACHEL	NORGERTS NANCE PRODUCTION		6-00	305-2X	16750	803
ECKMAN PRO PEG	ECKMANS F L PEGGY	NORGERTS NANCE PRODUCTION		4-11	305-2X	13130	680

KENTUCKY

*STUART P BERRYMAN, NICHOLASVILLE							
PEYTONS LUCY ROSEBUD	PEYTONS LUCY HERO	ROSEWOOD NAPOLEON		6-02	365-2X	17830	771
*CLAUDE B. NEWMAN & SONS, SUNNY VIEW FARMS, PHILPOT							
SUNNY VIEW MS KITTY	FOX RUN T C KITTY	WOODACRES MONITOR		6-09	302-2X	18940	814

LOUISIANA

*KLEINPETER FARMS DAIRY INC, BATON ROUGE							
KLEINPETER FARMS E RHEA	KLEINPETER FARMS COR RHEA	SANDE HILL DOUBLE EMORY		2-10	304-2X	13150	488
*NORTH LOUISIANA EXPERIMENT STATION, CALHOUN							
CALHOUN WOOD ANN	CALHOUN PIPER ANN	WOODACRES EMPORER		5-06	305-2X	14980	807
CALHOUN SHORTY BELLE	CALHOUN LAD PHYLLIS	CALHOUN NANCE MAJOR SHORTY		3-05	305-2X	12570	604

MARYLAND

*JACOB B. CARSON, JR., GREEN HURST FARM, RISING SUN							
GREENHURST NANCY	GUERNLAND K NORA	DEEP LAKE FLASHS HANNIBAL		9-01	305-2X	14720	782
GREENHURST D E HOPE	HAR LEN STARS HARLEQUIN	SANDE HILL DOUBLE EMORY		3-01	305-2X	15620	597
ROSEWOODS DOUBLE HAPPY	ROSEWOODS MAY ROSE HONEY	SANDE HILL DOUBLE EMORY		2-02	305-2X	14750	571
GREENHURST EM ANITA	MESSIXS P ANGELA	CEDARBROOK POLLYS EMORY		2-02	294-2X	11370	479
*JOHN H HULL, JR., HULLSIDE, WESTMINSTER							
HULLSIDE VALOR RAMONA	HULLSIDE ROGER RAVEN	HULLSIDE CAVALIERS VALOR		3-03	305-2X	13030	596
*SETH K SCHNEBLY, CROWN STONE FARM, CLEAR SPRING							
CROWN STONE BILLY AMY	CROWN STONE NANCES REBA	BURGERS PLACE BILLY		4-10	305-2X	14610	573
SLATEDALE EMORY FERN	CROWN STONE PRINCES WENDY	SANDE HILL DOUBLE EMORY		2-02	305-2X	11180	524
*UNICORN ASSOCIATES, ELLICOTT CITY							
UNICORN PRINCESS VALERIA	MANOR DISTINCTIVE VALERIA	LYRENE MAY ROSE PRINCE		3-08	301-2X	12690	601
UNICORN CHAMPION CONTESSA	MANOR NANCES CONTESSA	HOUSLEYS J CHAMPION		2-06	293-2X	12270	559

MASSACHUSETTS

*CHARLES PHILIP BEEBE, EASTLEIGH FARMS, FRAMINGHAM							
EASTLEIGH W S LOLA	EASTLEIGH N LURLENE	EASTLEIGH WANDAS SUCCESS		2-08	305-2X	13670	556
*C E COTTING, CHEDCO FARM, BERLIN							
CHEDCO PRINCES JAN	CHEDCO ACTORS JANETTE	LYRENE MAY ROSE PRINCE		6-00	305-2X	13470	589
CHEDCO M ACTORS DAISY	CHEDCO ACTORS DAISY	CHEDCO MAMBYS ACTOR		4-07	305-2X	16410	661
CHEDCO PRINCES VICKY	CHEDCO H KINGS VICKY	LYRENE MAY ROSE PRINCE		3-07	305-2X	15100	708
CHEDCO DARIMOST MAMBY	CHEDCO ACTORS MAMBY	WESTERN GLOW DARIMOST		2-04	305-2X	11700	493
*ELWYN M FOWLES, SUNNYDELL FARM, SOUTHAMPTON							
SUNNYDELL LURCH PATSY	SUNNYDELL TOM DOOLEY PATTI	SUNNYDELL ADRIAN LURCH		6-06	365-2X	20840	905
LAY LAINE VICTORS DROCIE	LAY LAINE ROCKETS FRANCES	PAULSONS VICTOR OF LAY LAINE		5-11	305-2X	14130	671
SUNNYDELL GOLDEN PANSY	SUNNYDELL TOM DOOLEY PATTI	MCDONALD FARMS GOLDEN BART		4-02	305-2X	12830	655
SUNNYDELL LUCKY PEARLEE	SUNNYDELL ADRIAN PEARLETTE	SUNNYDELL PRINCE LUCKY		3-07	302-2X	13320	617
SUNNYDELL DUKE KILARNEY	SUNNYDELL GOLDEN KELLY	LYRENE PRINCE DUKE		2-10	305-2X	12180	649

Early REGISTRATION Makes CENTS

SUNNYDELL LURCH KATHY	SUNNYDELL LOYAL KITTY	SUNNYDELL ADRIAN LURCH	2-07	305-2X	12370	603
SUNNYDELL LUCKY CAROL	SUNNYDELL ADMIRAL CALLY	SUNNYDELL PRINCE LUCKY	2-06	305-2X	11930	566
*ARTHUR M MUDGETT, DEERSHORN FARM, STERLING JUNCTION						
DEERSHORN B DOREEN	DEERSHORN L DOLL	WELCOME FANCY BILL	3-02	301-2X	12520	614

MICHIGAN

*JACK DENDEL, DENDEL FARMS, ALLEGAN						
DENDELS ORCHARDS T K MIN RUSH	DENDELS ORCHARDS N MINNIE	DENDELS ORCHARDS VALOR	5-10	301-2X	13140	591
DENDEL ORCHARDS W HEATHER	POLLY ACRES HEATHER	WOODACRES EMPORER	5-09	305-2X	15840	851
DENDEL ORCHARDS PRINCES CAMITA	KAMPLANDS VALOR CAMISA	DENDELS ORCHARDS R EMPORER	4-09	305-2X	15080	777
DENDELS ORCHARDS BESS	LONE OAK NOBLEMANS BESS	DENDELS ORCHARD W PRINCE	3-09	305-2X	14580	717
DENDELS ORCHARD LESA	HARTWAYS DIMPLA LESA	LYRENE MAY ROSE PRINCE	2-03	365-2X	14250	715
DENDELS ORCHARDS P P JAZZ	DENDELS ORCHARDS PRINCESS JAZZ	DENDELS ORCHARDS D PRINCE	3-03	305-2X	14650	637
DENDELS ORCHARDS MAY P HEATHER	POLLY ACRES HEATHER	LYRENE MAY ROSE PRINCE	2-02	305-2X	11640	574
DENDELS ORCHARDS N MAY	DENDELS ORCHARDS P MAY	DENDELS ORCHARDS NANCE	2-01	304-2X	11800	568
DENDELS ORCHARDS NANCE JAZZ	DENDELS ORCHARDS PRINCESS JAZZ	DENDELS ORCHARDS NANCE	2-02	305-2X	11700	562
*ELMWOOD FARMS, FRANKENMUTH						
LYRENE PRINCES ROSEBUD	HOMINY HILL BEAUTY ROSEBUD	LYRENE MAY ROSE PRINCE	6-02	365-2X	20880	1008
VALLEY GROVES DINALEE	VALLEY GROVES BUNNYHOP	LOCKSHORE GRACES NANCE	5-07	305-2X	15310	740
TANNERY HILL CHAMPIONS AMANDA	WILLOW RUNS PRE INGRID	HOUSLEYS J CHAMPION	5-00	305-2X	17380	742
TANNERY HILL CHAMPIONS CLARA	RENNWOOD FAMES NEMA CGHB	HOUSLEYS J CHAMPION	3-06	305-2X	12960	567
*JAMES A & ALICE B FISH, LOCKSHORE FARMS, HICKORY CORNERS						
LOCKSHORE B DIANA	LOCKSHORE PRINCESS WENDY	BURGERS PLACE BILLY	9-03	305-2X	13370	595
LOCKSHORE C B JEAN	LOCKSHORE MAY ROSE JEAN	FRANCHESTER CECILIAS BONANZA	4-01	305-2X	14230	622
LOCKSHORE BURGESS ROMAINE	LOCKSHORE MAY ROSE ELAINE	LOCKSHORE EREENS BURGESS	3-04	305-2X	12960	506
LOCKSHORE DARI FAY	LOCKSHORE FORESQUIRE FAITH	WESTERN GLOW DARIMOST	3-03	305-2X	14220	698
LOCKSHORE LANCE ROSE ANN	LOCKSHORE T C RHODANN	LOCKSHORE NANCE LANCELOT	3-04	304-2X	11970	470
*KELLOGG FARM, MICHIGAN STATE UNIVERSITY, HICKORY						
CEDAR MANOR PRINCES MADGE	CEDAR MANOR NANCE MARGY	LYRENE MAY ROSE PRINCE	7-02	305-2X	18310	821
CEDAR MANOR PRINCES MARTY	CEDAR MANOR NANCE MAVIS	LYRENE MAY ROSE PRINCE	7-01	303-2X	15320	636
KELLOGG PRINCES ANNE	MAPLE VUE DARI LILA	LYRENE MAY ROSE PRINCE	2-00	305-2X	13290	623
*WILLIAM L & HARLAN E PLEINESS, MAPLE DAWN GUERNSEY FARM, SCOTTVILLE						
MAPLE DAWN SARGE VERA	MAPLE DAWN TIGER VAPOR	MAPLE DAWN DIVIDEND SARGE	2-02	305-2X	11690	467
*HOWARD E POTTER & SON, LAWNACRE FARM, GRAND BLANC						
LAWNACRE P D THELMA	LAWNACRE NANCE TULIP	LYRENE PRINCE DUKE	3-03	305-2X	13230	630
*CARL A & JAMES C SCHWASS, SPRINGDALE FARMS, SCOTTVILLE						
SPRINGDALE EMPORERS DEBOR	SPRINGDALE SENSATIONS DONNA	WOODACRES EMPORER	8-08	305-2X	14980	691
*HAROLD & STEPHEN SHOOK, MAYLEE MANOR, QUINCY						
MAYLEE MANOR JUANITA	LYRENE PRINCES JODENE	GOLDEN VIEW VALOR	4-00	305-2X	12940	616
AL PHINE DUCHESS WINNIE	AL PHINE BENS WISPER	WALKER FARMS GRAND DUKE	3-08	305-2X	12350	644
*ELTON SMITH & JERRY GOOD, MED O BLOOM FARMS, CALEDONIA						
MED O BLOOM CHUM FRANNY	SILVER BIRCH PRINCE FRAN	ANSMIL CHAMPION CHUM	2-02	305-2X	11820	538
MED O BLOOM DENDEL PETUNIA	MED O BLOOM WOOD PEPPY	KELLOGGS DENDEL ORCHARD	2-02	305-2X	12070	608

MINNESOTA

*KENNETH W ANGSTMAN, ANGSTMAN GUERNSEY FARM, MORA						
ANGSTMAN FARM MARGARET	VERNA OF ANGSTMAN FARM	ANGSTMAN FARM GOLDEN LAD	6-04	305-2X	13260	579
*BERT & GERT SCHWINGHAMER, SCHWINGHAMER GUERNSEY FARM, ALBANY						
SCHWINGHAMER FARM QUARTZ	SCHWINGHAMER FARM KORAL	WESTERN GLOW DARIMOST	5-11	305-2X	13120	660
SCHWINGHAMER FARM TOPAZ	SCHWINGHAMER FARM PEARL	SCHWINGHAMER FARM QUANTITY	2-10	365-2X	14120	686

MISSISSIPPI

*MAX L MILLER, TWIN PALM FARM, GULFPORT						
TWIN PALM EMPORER MARIE	TWIN PALM BON MAGGIE	WOODACRES EMPORER	5-03	305-2X	13990	534
*MISSISSIPPI STATE UNIVERSITY, STATE COLLEGE						
MAGNOLIA SUCCESS HARRIET	MAGNOLIA BILLYS HARRIET	HANOVER HILL FAME SUCCESS	4-02	304-2X	13980	587
MAGNOLIA PRINCESS MAYBELLE	MAGNOLIA BILLYS MAYBELLE	LYRENE MAY ROSE PRINCE	2-10	305-2X	12200	525
MAGNOLIA EMORY MAYBELLINE	MAGNOLIA FLASHY MAYBELLINE	SANDE HILL DOUBLE EMORY	3-00	305-2X	12300	459

MISSOURI

*UNIVERSITY OF MISSOURI, FOREMOST GUERNSEY FARM, COLUMBIA						
FOREMOST PRINCE D C FAITHFUL	FOREMOST D C V FAITHFUL	LYRENE MAY ROSE PRINCE	2-08	305-2X	11380	514

MONTANA

*HERMAN & RUSSELL BECKER, BECKER GUERNSEY FARM, BALLANTINE						
BECKER FARM ROGERS LOLA	BECKER FARMS CUPIDS LASSIE	ROETTA DARI ROGER	4-08	305-2X	13240	545
BECKER FARMS LEE SHERRY	BECKER FARM BAIRDS LOTTIE	WOODACRES PRINCE LEE	4-04	305-2X	12810	633
WESTERN GLOW L F LYNN	WESTERN GLOW MILKMASTERS LARK	LYRENE FINANCIER	3-04	305-2X	12730	694
BECKER FARMS DARLING LINDA	BECKER FARM BAIRDS LOTTIE	LYRENE PRINCE DON	2-05	305-2X	12280	628

NEW HAMPSHIRE

*PETER FULLER, RUNNYMEDE GUERNSEY FARM, NORTH HAMPTON						
RUNNYMEDE HONETTA	RUNNYMEDE HONORIA	RUNNYMEDE HONEYMAN	7-05	305-2X	16500	723
RUNNYMEDE HILDA	RUNNYMEDE HOLLARA	NYALA MAJESTYS ACME	4-03	284-2X	12070	492
*UNIVERSITY OF NEW HAMPSHIRE, DURHAM						
UNH BILLY TIGRESS	U N H DARIMOST NAPPY	BURGERS PLACE BILLY	3-01	302-2X	12740	615

NEW MEXICO

*PRICE BLACK FARMS INC, ARREY						
PRICE BLACK SUPERS JEWEL	PRICE BLACK PROS JEWEL	IDEALS TILDAS SUPERIOR	9-11	305-2X	14820	547
PRICE BLACK ZELLS CHENA	PRICE BLACK GOVERNORS CHENA	MCDONALD FARMS MISTER ZELL	8-08	303-2X	15770	706
PRICE BLACK BRUCES CUP	PRICE BLACK BILLYS CUP	PRICE BLACK KUBILEES BRUCE	6-02	279-2X	13840	560
PRICE BLACK BRUCES CARRIE	PRICE BLACK NANCES CARRIE	PRICE BLACK KUBILEES BRUCE	6-02	305-2X	14990	750
PRICE BLACK MAESTROS ROSALIA	PRICE BLACK FAMES ROSALIE	PRICE BLACK KUBILEES MAESTRO	4-03	275-2X	14650	672
PRICE BLACK BRUCES A VIOLET	PRICE BLACK BRUCES VIOLET	PRICE BLACK KUBILEES BRUCE	4-02	305-2X	13750	533
PRICE BLACK MAESTROS B TRICIA	PRICE BLACK BRUCES TRICIA	PRICE BLACK KUBILEES MAESTRO	3-03	305-2X	13980	575
PRICE BLACK BRUCES B CUP	PRICE BLACK F F CUP	PRICE BLACK KUBILEES BRUCE	3-01	288-2X	12700	569
PRICE BLACK BOBS ELLIE	PRICE BLACK MAESTROS ELLIE	PRICE BLACK KUBILEE MISTER BOB	3-01	305-2X	15470	594
PRICE BLACK H C VIOLET	PRICE BLACK BRUCES VIOLET	HOUSLEYS J CHAMPION	2-03	275-2X	11770	509
PRICE BLACK BOBS HELEN	PRICE BLACK FF HELEN	PRICE BLACK KUBILEE MISTER BOB	1-11	305-2X	10960	522
PRICE BLACK H C ALIX	PRICE BLACK BRUCES ALIX	HOUSLEYS J CHAMPION	2-10	305-2X	14000	554

NEW YORK

Register your MAY calves now

*WILLIAM M & LILLIAN V EMERSON, LERSON LAWN FARMS, AUBURN					
SCOCORO DARI AMBER	CONRADS BILLY SUE	U N H DARIMOST NOBLE	5-07	305-2X 15700	728
GOLDEN HARVEST PRINCESS VELMA	GOLDEN HARVEST DILL VELMAY	LYRENE MAY ROSE PRINCE	4-04	305-2X 14480	677
*REED L & ELEANOR F MCJUNKIN, MCDONALD PROPERTIES, CORTLAND					
MCDONALDS DARIMOST JEWEL	HIGHBANK GENERALS BELLA	WESTERN GLOW DARIMOST	7-10	365-2X 20140	906
MCDONALDS DARIMOST LINDA	MCDONALD FARMS B HATTIE	WESTERN GLOW DARIMOST	6-09	305-2X 17510	821
MCDONALDS DARIMOST OPAL	PINE GROVE BELL HIGH MOONBEAM	WESTERN GLOW DARIMOST	3-08	305-2X 14260	692
MCDONALDS DARIMOST ORCHID	MCDONALDS B GRATITUDE	WESTERN GLOW DARIMOST	3-05	305-2X 15020	713
MCDONALDS DARIMOST PORTIA	MCDONALDS FAME NANNETTA	WESTERN GLOW DARIMOST	2-04	305-2X 14510	712
*WILLIAM H PECK, WELCOME STOCK FARM, SCHUYLERVILLE					
WELCOME BRIGHT FLORINE	WELCOME CHAL FLORINE	BLAKEFORD LIBBYS BRILLIANT	5-02	299-2X 13530	721
WELCOME FANCY URSULA	WELCOME FORT USHERETTE	WELCOME FANCY BILL	4-01	305-2X 15870	728
*HAZEL B. PURCELL, DEER LICK FARMS, CAPE VINCENT					
DEER LICK JUDITH	DEER LICK DEES ELSIE	WESTERN GLOW DARIMOST	3-06	305-2X 12890	604
DEER LICK RUBY	DEER LICK MARY ANN	APPLEBROOK FAMES CORPORAL	3-03	305-2X 11590	567
DEER LICK DAISY	DEER LICK MARILYN	APPLEBROOK FAMES CORPORAL	2-08	305-2X 11730	538
*GREYSTONE FARM, INC., AUBURN					
GREYSTONE CORPORAL MAGGIE	GREYSTONE DARI MAGGIE	APPLEBROOK FAMES CORPORAL	3-07	302-2X 13530	579
NEDROW FARMS EMORYS CAROLE	NEDROW FARMS CARYL	CEDARBROOK POLLYS EMORY	2-00	305-2X 12840	568
*ROLAND RIPLEY, RIPLEY FARM, CORTLAND					
RIPLEY FARMS FORTUNE PAT	WILLOW BROOK PRINCESS PATSY	YELLOW CREEK S FORTUNE	6-10	365-2X 15460	759
STEWART FARMS MAYME	STEWART FARMS MINUTE	NORGERTS ROYAL NANCE	6-04	305-2X 13420	639
DOUGLASTON KAYDEE PRINCESS	BETTYS RED PRINCESS	DOUGLASTON K DONNAS TRANSFER	3-00	286-2X 11400	560
DOUGLASTON DARI R F DENA	DOUGLASTON ROYAL F DENA	WESTERN GLOW DARIMOST	2-11	284-2X 11370	555
RIPLEY FARMS CORPORAL PAULA	WILLOW BROOK PRINCESS PATSY	APPLEBROOK FAMES CORPORAL	2-08	365-2X 15550	749
STEWART FARMS C MAYME	STEWART FARMS MAYME	WANDERING BROOK J V CURTISS	3-02	300-2X 12100	623
*HENRY C VENIER, HIGH MEADOWS FARM, LAFAYETTE					
IDEALS NORMALS SUSIE	IDEALS FACTORS SUSIE	IDEALS NORMAL	9-00	305-2X 15240	632
HIGH MEADOWS DUKES LOLA	MAPLE ROW TRUMPETERS LOLA	HIGH MEADOWS JOLLY DUKE	5-11	304-2X 14310	635
HIGH MEADOWS N MABEL	HIGH MEADOWS MELBA	NORGERTS ROYAL NANCE	4-11	305-2X 15750	820
DARDENELLAS AMBASSADOR DESIREE	KLONDIKE SIGNALS DREAM	ROSEWOOD NONAS AMBASSADOR	4-10	304-2X 16150	729
HIGH MEADOWS MUSIC	HIGH MEADOWS DUKES MUSIC	HIGH MEADOWS DARI FANTASY	3-09	305-2X 13640	657
HIGH MEADOWS DARI PETULA	CRAIG MEADOW GREGORYS PETULA	WESTERN GLOW DARIMOST	3-04	305-2X 13440	599
CLEVERLANDS DARIMOST CHRYSTAL	CLEVERLANDS CHAMPS CHICKADEE	WESTERN GLOW DARIMOST	2-09	365-2X 16700	753

NORTH CAROLINA

*A. H. BRADSHAW, OAKRIDGE DAIRY, HICKORY					
OAKRIDGE CORNATION GINGER	OAKRIDGE M P GENEVA	OAKRIDGE BONANZAS CORNATION	9-05	305-2X 13170	588
OAKRIDGE M L TOKO	OAKRIDGE CORNATION TOKIE	OAKRIDGE CONQUEROR MOONLIGHT	3-08	305-2X 12510	539
*CHARLES A BRIDGES, SUNRISE FARM, SHELBY					
SUNRISE DUTCHESS RAVEN	CLINTELLA MAJESTY RAVEN	LYRENE PRINCE DUKE	2-09	305-2X 11790	639
*FRANCES H & HERBERT J FOX, CROASDAILE DAIRY, DURHAM					
CROASDAILE PAULSONS TESS	HILLANDALE JANUS TARA	NORGERTS ROYAL PAULSON	5-11	305-2X 13870	569
CROASDAILE NANCES JOELYN	CROASDAILE ORBITS JEWEL	NORGERTS ROYAL NANCE	5-08	305-2X 13260	574
CROASDAILE D REGGIE	CROASDAILE NANCES RAMBLE	LYRENE TOP DOMINO	5-01	305-2X 15900	719
CROASDAILE ROGERS AMELIA	CROASDAILE CONQUERORS AILEEN	CROASDAILE NANCES ROGER	4-10	305-2X 12970	600

OHIO

*DONALD L. BARGER, MAYFLOWER FARM, URBANA					
HAPPY HILL DUCHESS ROSE	MAYFLOWERS T ROSEBUD	DUCHESSS JOLLY DAZZLER	6-08	305-2X 14330	655
MAYFLOWERS PRINCESS ROBERTA	HAPPY HILL DUCHESS VALARIE	EBER LEA FARMS PRINCE VALIANT	4-03	305-2X 13410	529
MAYFLOWERS PRINCESS JILL	HAPPY HILL DUCHESS JENNIE	EBER LEA FARMS PRINCE VALIANT	4-04	305-2X 14930	741
*PAUL & EDWARD BEILER, HICKORY GROVE FARM, BELLEVUE					
ARRJS STARS SUNSET	O KAY CANDY SUNSET	EDISTO FARMS FLASHS STAR	11-00	305-2X 15200	696
*ARTHUR BRUENING & FAMILY, TEACUPS VIEW GUERNSEY FARMS, YORKSHIRE					
TEACUPS VIEW HEAVENS JENNIFER	TEACUPS VIEW FAITH HEAVEN	TEACUPS VIEW A BARON	5-02	305-2X 16940	856
TEACUPS VIEW HOPE KUTIE	TEACUPS VIEW PEACH HOPE	WESTERN GLOW DARIMOST	4-06	295-2X 14700	626
TEACUPS VIEW HUMBLE LYNN	TEACUPS VIEW FANNY HUMBLE	LYRENE MAY ROSE PRINCE	3-02	303-2X 14810	798
*EDWARD BULCHER, PLACID HILL FARM, ROSSBURG					
WAYSIDE BS MINNIE	WAYSIDE MS MELODY	COGNIACS MR BARTH	6-07	365-2X 17110	756
WAYSIDE VICKEY	WAYSIDE FANNY	YELLOW CREEK BFT GYPSY KING	6-11	305-2X 15610	627
CLARLON B BUNNY	CLARLON T BLANCHE	HOUSLEYS J CHAMPION	4-03	305-2X 13220	566
WEE MANOR CHAMPION FAWN	WEE MANOR PRINCES FIFI	HOUSLEYS J CHAMPION	4-01	365-2X 14230	766
MISSISSINEWA FARMS P LORA	MISSISSINEWA FARMS S CARMEN	MISSISSINEWA FARMS A PREMIER	3-06	365-2X 16520	946
*RONALD L. FARNHAM, AL-PHINE FARM, EDGERTOWN					
NORTHVIEW MASTER FANCY	INDIAN LORE FANCIFUL	PLYMOUTH LANE DARIMASTER	4-02	305-2X 13800	624
*R & E FETTER & L SMETZER, LOCUST HILL FARM, BIG PRAIRIE					
LOCUST HILL ALICE	LOCUST HILL MAESTROS AMY	LYRENE MAY ROSE PRINCE	6-09	365-2X 17600	905
LOCUST HILL PRINCESS LYNNETTE	LOCUST HILL LYNN	LYRENE MAY ROSE PRINCE	2-03	305-2X 12930	582
*CARL FORTKAMP, GOLD BANNER FARM, COLDWATER					
MAPLE LAWN FARM JESSROSE	MAPLE LAWN FARM JESSLOU	WOODACRES EMPORER	8-01	305-2X 13230	603
CHENANGO VANS ROXY	CHENANGO FARM DIRKS ROBIN	METZGER FARMS VINCENT VAN	5-10	305-2X 13800	605
GOLD BANNER BOND FLO	GOLD BANNER KINGS FLO	WOODACRES DAPI BONDSMAN	4-08	305-2X 13610	686
WAWASEE TOP PRUDIE	WAWASEE PRINCESS PRIDE	FRANCHESTER TOP MOST	3-08	305-2X 14120	669
*FRANCHESTER FARMS INC, WEST SALEM					
FRANCHESTER COMMANDER BRENDA	FRANCHESTER B BFT CECIL BRENDA	LISETER BRILLIANT COMMANDER	5-10	305-2X 15880	702
*ROBERT E HIGH, HIGHLUNS GUERNSEY FARM, MENDON					
HIGHLUNS CHUM LONNI	HONEY FARM LONA	ANSWIL CHAMPION CHUM	9-05	305-2X 15180	596
*DAVID KLINE, JR., KLINEHEIM FARM, FREDERICKSBURGH					
BELLE VISTA ROYALS PAT	VILLA WAY HIGH PRISCILLA	BELLE VISTA NANCES ROYAL	7-07	365-2X 14800	608
*G. H. KRANER, WREN					
RIVARRE KAYS SUSIE	RIVARRE KAY	CIRCLE DRIVES N EMORY	6-05	305-2X 13290	597
*HAROLD E. LEIS & FAMILY, KLA-NOL ACRES, FARMERSVILLE					
KLA NOL N MELODY	MELODY DEWEYS MILADY	MAGGIE N JOE ST NICK	5-04	305-2X 13850	647
*CHARLES C PHILLIPS & SONS, PHILLIPS FARM, MOUNT VERNON					
CEDARBROOK NANCE QUEBEC	LYRENE MAJORS PHYLLIS	CEDARBROOK POLLYS NANCE	9-00	300-2X 14890	714
BELLE VISTA ROYALS JOY	BELLE VISTA TOP CARLA	BELLE VISTA NANCES ROYAL	7-10	305-2X 14190	613
*KENNETH RENNER, DALTON					
RIVERSIDE NANCE BLOSSOM	RIVERSIDE BLOSSOM	NORGERTS ROYAL NANCE	7-09	305-2X 16730	773
WALTONA MAY ROSE FANCY	ARRUS FANCY WINDSONG	LYRENE MAY ROSE PRINCE	5-09	305-2X 17230	853
*EDSON ROUSH, LOCUST GROVE FARMS, RACINE					
LOCUST GROVE JOYCETTA	LOCUST GROVE JANE W	SANDE HILL DOUBLE EMORY	3-07	305-2X 15790	664
LOCUST GROVE JEWEL E	LOCUST GROVE JOANNA B	SANDE HILL DOUBLE EMORY	3-03	304-2X 11970	531
*FLOYD WACHTEL & FAMILY, SPRING WALK FARM, BIG PRAIRIE					
RHONDA OF APPLE LANE	RENE OF APPLE LANE	EDISTO FARMS FLASHS STAR	8-02	305-2X 14990	688
SUNRISE VALES LELAS LUCY	SUNRISE VALES LETHAS LELA	FRANCHESTER BONANZA BUTTERFAT	5-07	296-2X 13480	593
SUNRISE VALES JANS APRIL	SUNRISE VALES JACKIES JAN	SUNRISE VALES PALS PRINCE	5-06	305-2X 13190	609
SPRING WALK LEADERS ALICETTE	SPRING WALK CB MARGIE	SPRING WALK TOP LEADER	2-01	305-2X 11170	577
SPRING WALK FAYVORS EDNA	SUNRISE VALES SUSIES PET	HOUSLEYS DARI FAYVOR	2-00	305-2X 11220	574

Early REGISTRATION Makes CENTS

*R & N WIDMAN & FAMILIES, POMONA ACRES, FREMONT						
POMONA ACRES L ROSE	POMONA ACRES BONS ROSE	LYRENE MAY ROSE PRINCE	6-00	305-2X	15000	697
POMONA ACRES L BECKIE	POMONA ACRES BERT INKA	LYRENE MAY ROSE PRINCE	3-10	305-2X	15260	738
POMONA ACRES L INEZ	POMONA ACRES F INK	LYRENE MAY ROSE PRINCE	3-06	305-2X	12530	696
POMONA ACRES H HENNY	POMONA ACRES L HIE	HIGH MEADOWS CHARMER	2-07	305-2X	11600	523

OKLAHOMA

*J JENE MUNGLE, MUNGLES DAIRY, ATOKA						
MUNGLES SABO DELIA	MUNGLES IODINES DONNA	MUNGLES SABIAN SATURN	3-07	305-2X	14330	632
MUNGLES SABO PETAL	GAYLORD VALS PETAL	MUNGLES SABIAN SATURN	3-03	305-2X	13480	612
MUNGLES PRINCE CINDY	GAYLORD VALS CINDY	LYRENE MAY ROSE PRINCE	2-10	305-2X	12370	537
*LEROY D. ZUM MALLEN, OKARCHE						
HO ETTES GONDOLIERS JUDY	ROBERTS FARM APOLLOS JACKIE	MAURANA S BUTTERFAT GONDOLIER	8-00	288-2X	13700	596
MUNGLES CHAMPION INDIA	GAYLORD PRINCESS INDIA	MUNGLES IODINES CHAMPION	3-03	305-2X	12970	659
BUTTERNUT LANES PEARLINE	BUTTERNUT LANES GWEN	CHEDCO BONANZAS KING	3-03	305-2X	14630	633

OREGON

*ORVILLE L BROWN, BROWNIES GUERNSEY FARMS, WOODBURN						
WESTERN OAKS D SARA	WESTERN OAKS SYLVIA	WESTERN GLOW DARIMOST	8-00	305-2X	14290	678
*DAVID & DONNA LEUTHOLD, TILLAMOOK						
WILSONA SULTAN STAR	BOBETTA SUE	WOODACRES SULTAN	5-09	305-2X	13370	643
*RAY & SANDY LIVRAN, LEBANON						
FOUR FIRS CLANCY SHEILA	FOUR FIRS MELODY	FOUR FIRS CLANCY	4-05	305-2X	13270	525
*PAUL L MANN & FAMILY, ABIQUA ACRES, SILVERTON						
ABIQUA ACRES DARIMOST CHERIE	GREEN MEADOWS CHARLENE	WESTERN GLOW DARIMOST	6-06	305-2X	14960	764
*NICHOLAS S. STEINER, PREMIUM FARMS, TILLAMOOK						
OAK ARBORS DARIMOSTS PENNY	OAK ARBORS SIR ELMOS PATRICIA	WESTERN GLOW DARIMOST,	8-03	305-2X	14800	628
PREMIUM FARMS BARBARA	BARBARA MARCH	BURGERS PLACE BILLY	4-08	274-2X	13310	517
*STAEHELY BROS, VALLEY VIEW FARM, OREGON CITY						
VALLEY VIEW FANTASTIC FRAN	IDEALS FACTORS FRANCES	HOUSLEYS J CHAMPION	2-02	305-2X	11260	542

PENNSYLVANIA

*GALEN FURRY, POTTER CREEK FARM, NEW ENTERPRISE						
POTTER CREEK MAJESTY JUNE	POTTER CREEK S JULIE	MARSENDELL HIS MAJESTY	6-10	305-2X	13220	610
*KIMBERTON HILLS FARMS INC, PHOENIXVILLE						
KIMBERTON T DOMINO BUNNY	KIMBERTON CARL BETTY	LYRENE TOP DOMINO	3-05	305-2X	12120	526
*GUY A LEADER & SONS INC, LEADER FARMS, YORK						
LEADERS D CYNTHIA	LEADERS S CORRINE	HOMINY HILL DISTINCTION	8-03	365-2X	22510	1014
LEADERS D DONNA	LEADERS FAME DONNA	HOMINY HILL DISTINCTION	5-09	305-2X	16190	760
LEADERS DARI BETH	LEADERS C BELLE	LEADERS DARIMOST	2-03	305-2X	11290	464
LEADERS FARGO BONITA	LEADERS C BERYL	LYRENE FARGO	2-01	305-2X	15740	821
*EUGENIA C MADEIRA, CRUMDALE FARM, BERWYN						
KELSOS FALCONS SUSAN	MAPLE LANES SUSANNA	SPRING RIDGE G FALCON	3-05	305-2X	12050	598
KELSOS EMORYS VERBENA	FRIENDSHIP NUGGET BCN VERBENA	SANDE HILL DOUBLE EMORY	2-03	305-2X	12760	504
*KIMBERTON FARMS SCHOOL, INC., PHOENIXVILLE						
KIMBERTON GLENN DINA	KIMBERTON VERN DIANA	KIMBERTON B P B GLENN	5-08	279-2X	12950	588
KIMBERTON CHAMPION BETTIE	KIMBERTON SP BLOSSOM	HOUSLEYS J CHAMPION	3-07	305-2X	12290	557
KIMBERTON TIM EILETTA	KIMBERTON ELDORADO LETTIE	NORGERTS ROYAL TIM	2-02	305-2X	11920	581
*ALLEN S SMITH, HOLLIDAYSBURG						
SMITHSIDE D C RUBY	SMITHSIDE S RUTH	SMITHSIDE DARI CHIEF	3-10	281-2X	12490	462
*BERNARD O SNIDER, SNIDER HOMESTEAD FARM, NEW ENTERPRISE						
SNIDERS CORPORALS HEIDI	MULHOCAWAY JUNO HOPKNOT	APPLEBROOK FAMES CORPORAL	2-03	305-2X	11100	540
SNIDERS FAYVORS ALISON	HANSELS TOPPER ACE AGGIE	HOUSLEYS DARI FAYVOR	2-03	305-2X	11300	523
SNIDERS FAYVORS JANE	SNIDERS GUSTYS JANE	HOUSLEYS DARI FAYVOR	2-03	305-2X	10770	487
*BLANCHE A SWOPE, PINE TREE FARM, HARRISONVILLE						
P T F PAT PATSY	PINE TREE FARM DUKES PALMA	PINE TREE FARM LYNNS PAT	2-05	305-2X	11670	449
*RAYMOND F & LOUISE A WITMER, PENN DEL FARM, WILLOW STREET						
BURKES TAVERNS EMORYS DOTTIE	EMORYS ST PATRICKS KEZIA	BELNEMUS PRE RUSTIC EMORY	12-09	305-2X	17230	682
PENN DEL FLASH BUTTERCUP	PENN DEL DARIMOST BETH	WOODACRES ROYAL FLASH	4-01	305-2X	12880	640
PENN DEL BOYS BOOTS	PENN DEL DARIMOST BETH	PENN DEL BRILLIANT BOY	2-01	305-2X	11070	579

SOUTH CAROLINA

*DARDENELLA FARM/LOVELACE, ORANGEBURG						
MECCA ROSE HUGOS DAISY	WALNUT GROVE MAXIM PAN DAISY	WYNO SAINTS HUGO	8-01	305-2X	15580	703
HEYWES M R PRIN ANNET	HEYWES V ANNETTE	LYRENE MAY ROSE PRINCE	3-04	365-2X	19000	965
HEYWES DUKE GATA	HEYWES KEN GALICAN	HEYWES DARI DUKE	2-11	365-2X	20760	926
HEYWES V GYLE	HEYWES GALA GIRL	HENSLEE FARMS V FAME	2-06	305-2X	14700	674
*EDISTO FARMS, DENMARK						
JASPER HELEN OF WINDY ACRES	HANNAH OF WINDY ACRES	FAMES JASPER OF WINDY ACRES	6-11	305-2X	13470	588
EDISTO FARMS K EMILY	GREENLEAF FARMS EMILY	DEEP LAKE FLASH KING	6-04	305-2X	13580	611
EDISTO FARMS RO CALLY	EDISTO FARMS J CAROLA	EDISTO FARMS J ROSENOBLE	5-03	305-2X	16270	671
EDISTO FARMS NOV ROETA	EDISTO FARMS R M ROETTA	EDISTO FARMS S MONITOR	4-05	305-2X	14750	671
*GEORGE W. FOWLER, BUTLER HILL GUERNSEYS, SALUDA						
BUTLER HILL C B BLANCHETTE	EDISTO FARMS G BARBEE	FRANCHESTER CECILIAS BONANZA	10-08	305-2X	17370	710
BUTLER HILL LADS MARCEY	BUTLER HILL C MAYME	RUSHCREEK SUPREMES LAD	6-03	305-2X	14150	513
BUTLER HILL R CAROLA	BUTLER HILL MON CAROL	BUTLER HILL EMPORERS RESPECT	4-02	305-2X	14330	649
BUTLER HILL CHAMP FLO	TOPMOST JESTERS FASHION	HOUSLEYS J CHAMPION	2-06	305-2X	13150	590
*MARVIN J. HAMM, MYRTLEDALE FARM, NEWBERRY						
MYRTLEDALES BUTTERFAT BUSHEL	MYRTLEDALES NOBLE BUSINESS	MULHOCAWAY BEAUTY BUTTERFAT	10-04	305-2X	12990	693
MYRTLEDALES SUPREME MAZIE	MYRTLEDALES NOBLE MELODY	ERWIN FARMS PRINCE SUPREME	9-09	305-2X	14640	653
MYRTLEDALES PRINCE PEARL	MYRTLEDALES DIPO PEARL	LYRENE MAY ROSE PRINCE	5-03	305-2X	13300	662
MYRTLEDALES H B CHERIE	MYRTLEDALES PRINCE CRISTY	BUSHY PARK HALYARD BRILLIANT	3-10	305-2X	13750	668
MYRTLEDALES PRINCE POLLY	MYRTLEDALES STAR POPPY	LYRENE MAY ROSE PRINCE	2-09	305-2X	13730	626
MYRTLEDALES PRINCE HARP	MYRTLEDALES BUTTERFAT HAPPY	LYRENE MAY ROSE PRINCE	2-06	305-2X	12620	599
MYRTLEDALES FORTUNES BONES	MYRTLEDALES BUTTERFAT BUSHEL	GRAIN MEADOW D FORTUNE	2-04	305-2X	13190	617
MYRTLEDALES LUCKY BLUSH	MYRTLEDALES CECIL BONUS	MYRTLEDALES HALYARD LUCKY	2-03	305-2X	11850	576
*A. L. MCCASKILL, JR., LYNDALE FARMS, BISHOPVILLE						
CHAJAN STAR TOP	CHAJAN TRUMPETER TOPPIE	EDISTO FARMS FLASHS STAR	7-00	305-2X	13410	676
LYNDALE DANDY HATTIE	LYNDALE BEAUTY HATTIE	GIPPY NANCE DANDY	6-07	305-2X	17660	786
LYNDALE PEER BENITE	LYNDALE MAGAR BENITE	GIPPY N D PEER	5-09	365-2X	21660	1001
LYNDALE PRINCE LEE	LYNDALE ROYAL LEEANN	LYRENE MAY ROSE PRINCE	6-05	288-2X	13790	635
LYNDALE ROYAL BLANCH	GOLDEN CHIPS BLANCH	ROSEWOOD ROYAL CONVENTION	5-09	305-2X	15000	740
LYNDALE KING GEZIE	LYNDALE DANDY GEZIE	LYNDALE GYPSY KING	5-01	305-2X	13120	608
LYNDALE RO BETTY	LYNDALE PEER BETTY	LYNDALE ROYAL QUANTITY	3-03	305-2X	13100	667
LYNDALE DANDY GEORGETTE	LYNDALE ROYAL GEORGETTE LEE	GIPPY NANCE DANDY	3-02	305-2X	12000	555
LYNDALE ROYAL VICTORA	LYNDALE MAGAR VICKY	ROSEWOOD ROYAL CONVENTION	3-03	305-2X	13230	664
*MITCHELL BROS., SALUDA						

Register your MAY calves now

RUDANKS DIVIDENDS MARY	RUDANKS NANCE MAIDEN	MCDONALD FARMS R L DIVIDEND	5-05	305-2X	13360	871
DUN ROAMIN F VALTIS	DUN ROAMIN A VALTIS	HOUSLEYS DARI FAYVOR	2-02	305-2X	12710	598
*THORNWELL ORPHANAGE, LUSH ACRES FARM, CLINTON						
LUSHACRES CHAMPION ROSA	ANNETTES ROSE	HOUSLEYS J CHAMPION	4-01	305-2X	15280	785

SOUTH DAKOTA

*W E FEIND, CARRYON FARM, HAZEL						
CARRYON BLAZE MABS	CARRYON DIS MAY	CARRYON NANCE BLAZE	6-04	305-2X	13960	681
CARRYON D CUPID	CARRYON ROYAL CAROL	WESTERN GLOW DARIMOST	2-02	305-2X	11110	487
*HAROLD L. JOHNSTON & FAMILY, STROUSTON FARM, SUMMIT						
WHITE FARMS M P FERN	MERIT F FERN	LYRENE MAY ROSE PRINCE	2-02	305-2X	11760	535

TENNESSEE

*LEE HOUSLEY, RIDGEWAY FARM, RICEVILLE						
ZINNIAS KING HAL MITSY	ATTEBROC GAY ZINNIA	MULHOCAWAY BUTTERFAT KING HAL	7-03	305-2X	17410	756
HOUSLEYS C M ETHE	MAPLE LAWN TRUMP ETTY	HOUSLEYS C MAJOR	6-04	304-2X	13660	578
HOUSLEYS PRINCESS CLOVER	HOUSLEYS C CHIME	LYRENE MAY ROSE PRINCE	5-03	305-2X	14560	657
*JAMES EDWARD WADDELL, NOLICHUCKEY FARM, GREENEVILLE						
NOLICHUCKEY M AVA	BAYVILLE MAXPRINT AVA	BAYVILLE O MARLBORO	9-01	305-2X	15010	627
NOLICHUCKEY M R P MARGIE	NOLICHUCKEY BON MARGIE	LYRENE MAY ROSE PRINCE	2-02	305-2X	11740	571

TEXAS

*LAVON FARMS, INC., PLANO						
LAVON FARMS EM TAMMY	LAVON FARMS FAMES TAMMY	SANDE HILL DOUBLE EMORY	3-03	305-2X	12960	616

VERMONT

*DONALD A BIGELOW, ROYAL TERRACE FARMS, BETHEL						
FOSTERS NEVABELL	FOSTERS NINABELL	WILLOW SPRING SUPREME VIC	6-07	305-2X	14450	695
ROYAL TERRACE N MICKY	ROYAL TERRACE BON MARLFEN	NORGERTS ROYAL NANCE	3-05	305-2X	12700	566
*ALMON C. & KATHERINE BURGESS, BURGESS FARM, BRADFORD						
BURGESS FARM HOLLI KAY	BURGESS FARM KATE	WELCOME FLASHS HOLLIREX	2-04	305-2X	11530	579
*LEON A. PERRY, STONE HOUSE FARM, ORLEANS						
GOLDEN HARVEST DARI DELIGHT	HANOVER HILL H DEE	WESTERN GLOW DARIMOST	3-00	276-2X	12430	605

VIRGINIA

*EDWARD C ANDERSON, BUSHY PARK FARM, WAKE						
BUSHY PARK CHAMPION BUNNY	BUSHY PARK BUTTERFAT BEBES	HOUSLEYS J CHAMPION	2-07	305-2X	12210	572
GLENTYAN N F COREEN	GLENTYAN S RARITY	NORGERTS NANCE FORWARD	2-03	305-2X	12850	586
*R R CROWGEY, HAM FARM, WYTHEVILLE						
HAM FARM Z DEES JOANNE	HAM FARM S JOANS DEE	HAM FARM D LANCES ZORRO	3-01	305-2X	12920	587
*JAMES F. HEIZER, SUNNYSIDE FARM, GREENVILLE						
SUNNYSIDE B KAY	BLAKEFORD CHIEFS KATHIE	FRANCHESTER CECILIAS BONANZA	10-09	305-2X	13830	658
SUNNYSIDE CHAMPIONS DOLL	SUNNYSIDE BILLYS MARY	HOUSLEYS J CHAMPION	3-02	305-2X	12110	499
*W. W. RAWLEY, GREEN VALLEY FARM, MOUNT SOLON						
MARSHAS ROSES GLORIA	MARSHAS JUNE ROSE	WYNO SAINTS HUGO	5-10	305-2X	14110	588

WASHINGTON

*C P BOON, ROCKYHILL FARM, OAK HARBOR						
ROCKYHILL DARIMOST BUBBLES	ROCKYHILL PRINCES BONITA	WESTERN GLOW DARIMOST	7-08	305-2X	14670	663
ROCKYHILL BANNERS LILY	ROCKYHILL PRINCES LILAC	OLYMPIC VIEW A BANNER	2-05	305-2X	11280	489
*HERBERT V EKSTRAN, BROCKWELL FARM, BOW						
CHUMSTICK F TEENA	CHUMSTICK GOLDEN COMET	LINDEANS TINA FAVOR	8-01	305-2X	15730	747
BROCKWELL D MARBLE	FAR WEST DARI MARBLE	ROES MOR H DEXTER	5-04	305-2X	16050	785
BROCKWELL ALCATRAZ ALTHEA	BROCKWELL H J C ALDA	BROCKWELL FLASH ALCATRAZ	2-08	305-2X	12840	678
*FAR WEST FARMS INC, BOW						
FAR WEST FOREMOST BRENDA	FAR WEST L F BELLE	GAYOSO VIEW FAMES FOREMOST	10-00	305-2X	14590	681
*JAY LESTER LANCASTER, SEQUIM						
GRAYSMARSH DAG GWEN	GRAYSMARSH SUN GLADYS	GRAYSMARSH DAGGER	8-04	305-2X	13600	692
PLAINVIEW FARM D M BEVIE	REERSLEV T BLOSSOM	WESTERN GLOW DARIMOST	6-06	305-2X	13140	626
CLIFF DELL ILUSHA	CLIFF DELLS BILLIE DUTCHES	WESTERN GLOW DARIMOST	2-00	305-2X	11110	546
*MICHAEL C. HARVEY, MEADOWCHARM FARM, VANCOUVER						
MEADOWCHARM DARI JEAN	JEANETTE P V P OF SHAR O MAR	WESTERN GLOW DARIMOST	6-08	305-2X	15550	652
*ALBERT JOHNSON, DENNY DALE FARM, MOUNT VERNON						
DENNY DALE REXS BEVERLY	DENNY DALE LUCKY BERNICE	PRESTDALE VICS REX	8-08	305-2X	15520	828
DENNY DALE PRINCES JIREEN B	DENNY DALE TROJANS JACKIE B	ADOHR PETER PAN PRINCE	8-02	305-2X	16460	800
DENNY DALE DARI BLUJAY	DENNY DALE BOBOLINK	WESTERN GLOW DARIMOST	4-02	305-2X	13260	622
*ROZELYN FARM, LYNDEN						
BEETCHENOW FARMS JUDYS JERRY	BEETCHENOW FARMS PRIDES JUDY	WESTERN GLOW DARIMOST	9-06	365-2X	17420	932
ROZELYN ORD ANGLE	ROZELYN DARI AGNES	BROWNIES FARMS ORDWAY	5-10	365-2X	18480	847
BEETCHENOW FARMS JESSIES JO	BEETCHENOW FARMS JILLS JESSIE	BEETCHENOW FARMS L B JAY	4-09	305-2X	13220	674
BEETCHENOW FARMS KAROLS KUTI	BEETCHENOW FARMS KATES KAROL	BEETCHENOW FARMS L B JAY	4-10	305-2X	13850	748
BEETCHENOW FARMS KARANS KARLA	BEETCHENOW FARMS KAROLS KARAN	BEETCHENOW FARMS L B JAY	4-08	305-2X	13370	631
ROZELYN PRINCE MURGO	ROZELYN DARI MURELLA	LAKE LOUISE PATSYS PRINCE	4-06	305-2X	16280	773
ROZELYN PRINCE NAOMI	ROZELYN DARI NANCY	LAKE LOUISE PATSYS PRINCE	4-06	305-2X	14000	646
ROZELYN PRINCE DOLLY	ROZELYN DARI DONNA	LAKE LOUISE PATSYS PRINCE	4-08	305-2X	14340	651
ROZELYN D M SILVER	ROZELYN DARI SYBIL	ROZELYN DARI MIKE	3-04	365-2X	15370	707
ZABELS M D ROSE	OAK LEA D DAWN	ROETTA KNIGHTS BLOSSOM MAKER	3-00	365-2X	15400	768
ZABELS P D PRINCESS	OAK LEA D DAWN	WOODACRES FOND PRINCE	2-00	365-2X	13550	648
GOLDEN BILLOLIZE L LETHA	ROETTA LADS LETHA	ROZELYN DARI BOY BING	2-10	305-2X	18150	786
*FLOYD M SANDELL, LINDEANS FARMS, BELLINGHAM						
LINDEANS CHAMPION ROBIN	LINDEANS REBEL ROSE	WESTERN GLOW MELBAS CHAMPION	8-02	305-2X	14930	643
LINDEANS BARTON YOLANDA	OLYMPIC VIEW SUN SUE	BROWNIES FARMS BARTON	5-03	305-2X	13300	702
LINDEANS DARIMOST LAURA	LINDEANS GLADSTONE IRISH	WESTERN GLOW DARIMOST	4-04	305-2X	14060	780
LINDEANS DIVIDEVD LILL	LINDEANS DARIMOST LEANNE	MCDONALD FARMS R L DIVIDEND	4-04	305-2X	12800	558
*VALLEY GEM FARMS INC, ARLINGTON						
VALLEY GEM DENNYS B MITZIE	VALLEY GEM BILLYS MITZIE	DENNY DALE BEAUTIFUL DARIBOY	4-05	305-2X	13500	629
*FRANS C. VANDER GRIEND, BAKER VIEW FARM, LYNDEN						
BAKER VIEW PRINCE TANYA	BAKER VIEW DARIMOSTS TAURINE	LAKE LOUISE PATSYS PRINCE	4-00	305-2X	14010	648
*LEWIS VAN MERSBERGEN, WILL O WEST FARM, LYNDEN						
WILL O WEST DARI DAISY	WILL O WEST L DAISY	WESTERN GLOW DARIMOST	6-08	305-2X	13050	621
WILL O WEST FALCON BETSY	WILL O WEST COMMAND BELLE	SPRING RIDGE G FALCON	3-09	305-2X	15510	728
WILL O WEST FINANCIER NORA	THREE ACES NADINES D NOLA	WESTERN GLOW DARI FINANCIER	2-06	305-2X	12170	508
*MARVIN VAN MERSBERGEN, MARKWELL FARM, LYNDEN						
VALLEY GEM VALS HELMANN	VALLEY GEM HELMA	LINDEANS TINA VALIANT	6-01	305-2X	13110	622
*WESTERN GLOW FARMS INC, BOW						

Early REGISTRATION Makes CENTS

WESTERN GLOW DUKES BEVERLY	SUN GLOW BEV	WALKER FARMS GRAND DUKE	6-04	305-2X	15870	855
LONGMEDO PATS GLORY	LONGMEDO CHRISTYS PAT	LAKE LOUISE PATSYS PRINCE	5-01	305-2X	13700	711
WESTERN GLOW HANKS BRENDA	MAMMOTH MAPLES BERYL	BAY MEADOW ST HANK	4-00	305-2X	14300	691
*A WINTERS & SONS, WIN ACRES GUERNSEY FARM, MAPATO						
WINACRES DUKE JANDORA	WINACRES GRAND DUKE JA LIGHT	LYRENE PRINCE DUKE	2-00	305-2X	10820	533
*KENNETH J. WINTERS, WIN CREST FARM, MABTON						
CLIFF DELLS D DOROTHY	CLIFF DELLS MAY ROSE DOT	WESTERN GLOW DARIMOST	6-04	305-2X	13700	634
CLIFF DELL D MYRA	CLIFF DELLS BON NORMA	WESTERN GLOW DARIMOST	6-00	305-2X	12990	582
SATUS C CANDY	JAYEM ACTORS CLARA	HOUSLEYS J CHAMPION	5-01	305-2X	14430	650
SATUS P DIXIE	WINACRES FLASHS DORA	SATUS VICTORIAS PRINCE	4-05	302-2X	13180	605
ROETTA P BUDDY	ROETTA DARIBUD	LAKE LOUISE PATSYS PRINCE	4-02	305-2X	12650	527
CLIFF DELL RHEA	CLIFF DELL P P ROE	CLIFF DELL ROYAL CHAMPION	3-02	305-2X	13310	677

WISCONSIN

*R. H. BOUTWELL, REEDSBERG						
NAN MOOIE OF PINEVIEW	MOOIE IRMA OF PINEVIEW	ROETTA DARI ROGER	6-00	305-2X	16550	690
PEONY OF HIGHLANDS	HIGHLAND MURTLES MATILDA	WESTERN GLOW DARIMOST	4-08	364-2X	21990	1094
ORA ELSIE OF PINEVIEW	SUNNYSIDE CHERRYS ELSIE	MULHOCAWAY BUTTERFAT KING HAL	5-02	305-2X	13850	715
ROYAL CARIOCA OF PINEVIEW	MERRI DALES CARIOCA	FAUVER HILL TOP FLIPPER	3-06	365-2X	23180	1096
RITA ARLENE OF PINEVIEW	TOMA H ARLENE	FAUVER HILL TOP FLIPPER	3-05	305-2X	11930	621
LILAC HILL ROSEMARY	LORNA M D LENA	LYRENE FARGO	2-04	305-2X	14740	700
STELLA EVE OF PINEVIEW	SUNNYSIDE EDDIES EVE	LOCKSHORE K FORESQUIRE	2-07	305-2X	11650	525
SUPREME MYRA OF PINEVIEW	MYRA ESTHER OF PINEVIEW	FAUVER HILL TOP FLIPPER	2-01	305-2X	13620	612
*KENNETH R CARLISLE & SON, SPARTAN FARM, SPARTA						
SPARTAN ILLENE	CLIFT CREST MOES C ILLENE	SPRING RIDGE G BINGO	3-09	305-2X	13540	656
*GALE F. GORDON, GORDONDALE FARM, NELSONVILLE						
GORDONDALE DOLORIS	GORDONDALE LOTUS	MCDONALD FARMS ROYAL ZEBO	10-08	305-2X	13870	637
*THOMAS A. GRISWOLD, SR., TAG LANE FARM, IXONIA						
VALLEYLAND BONDA	VALLEYLAND BELLE	MULHOCAWAY BUTTERFAT KING HAL	9-01	365-2X	21930	926
OLIVE ALICE OF PINEVIEW	PRINCESS M C ALICE	NORGERTS ROYAL NANCE	5-02	305-2X	15090	676
OAK HOLLOW FORWARD STAR TINA	SPRINGMEADOW DEANIES TAFFY	CHAPMAN FARMS FORWARD STAR	4-06	305-2X	13600	730
OAK HOLLOW FALCONS PETRA	LIZDAN HILL PEGGY	SPRING RIDGE G FALCON	3-00	305-2X	14510	681
*DONALD HARDIE FAMILY, DONDOR FARM, BLAIR						
MARINUKS NINA	MARINUKS VENETIA	ROETTA DARI ROGER	4-05	365-2X	16590	966
*W D HOARD & SONS CO, HOARDS DAIRYMAN FARM, FORT ATKINSON						
DAIRYMAN D LOTTA	DAIRYMAN ME DARLOTTA	MCDONALD FARMS DARIMOST KING	4-06	305-2X	14020	647
DAIRYMAN O JADA	DAIRYMAN N JADNANCE	BROWNIES FARMS OPAL DAIRYMAN	2-02	305-2X	11410	537
*CLIFFORD W KLEMM, BETHCLIF GUERNSEY FARM, BARABOO						
BETHCLIFS FORESQUIRES CELIA	MARSHALLANES M CELINA	LOCKSHORE K FORESQUIRE	3-01	305-2X	11970	597
*THOMAS L. NEHRING, NEHRINGLAND FARM, TAYLOR						
NEHRINGLANDS JULIANE	NEHRINGLANDS JANICE	PINE RIDGE DASHER	5-02	305-2X	12880	583
*DONALD T PETERSON, COULEE CREST FARM, CASHTON						
HAZEL FARM JOAN	HAZEL FARM JUDY	LOCKSHORE K FORESQUIRE	5-06	365-2X	16800	746
*BERNARD PRALLE, FAUVER HILL FARM, ONALASKA						
FAUVER HILL MASTERS SUZETTE	BILLYS SUZANNE OF MONROE	WESTERN GLOW BUTTERFAT MASTER	10-03	305-2X	13420	616
FAUVER HILL AGRI PATINA	FAUVER HILL ROYAL PIXIE	HILLCREST ETHELS AGRIPPA	4-01	305-2X	17000	882
FAUVER HILL FAL MARGENE	ARISTOCRATS MAGGIE OF MONROE	SPRING RIDGE G FALCON	3-09	305-2X	15240	713
ROES MOR DARI DARLA	ROES MOR PRINCE DEANA	WESTERN GLOW DARIMOST	4-01	295-2X	12650	592
FAUVER HILL HAL BARBETTE	FAUVER HILL BONAVENT BARBIE	MULHOCAWAY BUTTERFAT KING HAL	3-11	305-2X	14420	733
*WARREN A. SMITH & SONS, CITY VIEW FARM, WATERTOWN						
CITY VIEWS C DINAH	CITY VIEWS B DUCHESS	HOUSLEYS J CHAMPION	5-01	305-2X	13540	621
CITY VIEWS AM LOLITA	RIDGEVIEWS FAMES LOTUS	ROSEWOOD NONAS AMBASSADOR	3-08	305-2X	18730	716
*ARTHUR THEIGE, WESTBY						
OAK HALLS ANTON H C ROSEBUD	OAK HALLS HAL C G ROSEBUD	MCDONALD FARMS MISTER ANTON	7-03	305-2X	13350	736
RENART DEXTERS SORREL	RENART HERDSMANS SOPHIE	ROES MOR H DEXTER	4-05	305-2X	14690	749
*HOWARD & THOMAS ZASTOUPIL, ZASTOUPIL FARMS, TOMAH						
DISTINCTIONS ROYAL IRIS	ZEBOS ROYAL IRENE	ROES MOR E DISTINCTION	5-03	305-2X	19150	821
DISTINCTIONS ROYAL LENA	MAINLINERS ROYAL LEDA	ROES MOR E DISTINCTION	4-06	305-2X	14220	665

WYOMING

*LLOYD VERNON HOOPES, TRIPPLE T GUERNSEY FARM, AFTON						
TRIPPLE T VAGAS LOUISE	TRIPPLE T EMBERS VAGA	LAKE LOUISE PATSYS PRINCE	6-08	305-2X	15000	726
TRIPPLE T FAMES GOLD	TRIPPLE T BUBBLES GOLDY	TRIPPLE T PATSYS FAME	6-01	305-2X	14280	652
CACHE MEADOW MRP VERNA	CACHE MEADOW D VERNA	LYRENE MAY ROSE PRINCE	3-09	273-2X	11980	625

MASSACHUSETTS

*FRANCIS R APPLETON JR, APPLETON FARMS, IPSWICH						
APPLETON FARMS ACME FHILENE	APPLETON FARMS AGAWAM FHILENE	NYALA MAJESTYS ACME	5-07	305-2X	13340	579
APPLETON FARMS ACME ZELLA	APPLETON FARMS LYNN P LELLA	NYALA MAJESTYS ACME	4-06	305-2X	13120	559
*ELWYN M FOWLES, SUNNYDELL FARM, SOUTHAMPTON						
SUNNYDELL MOST SASSY	SUNNYDELL GOLDEN LASS	U N H DARIMOST NOBLE	5-08	305-2X	13190	682
SUNNYDELL LURCH SNOFLAKE	SUNNYDELL NANCE LOTUS	SUNNYDELL ADRIAN LURCH	4-08	305-2X	14800	565
SUNNYDELL PHARAOH WYNETTE	SUNNYDELL GOLDEN WISTERIA	GUERNSEY LAND PHARAOHS PHARAOH	4-09	305-2X	13570	688
SUNNYDELL DARI RACHEL	EDISTO FARMS P RAVEN	WESTERN GLOW DARIMOST	2-03	305-2X	13370	538
*C. E. & R. G. GOODFIELD, GUERNSEY DELL FARM, HARDWICK						
M C DUSTY OF HARDWICK	EMORYS STARDUST OF HARDWICK	KELLOGG MINNIES CHOICE	2-01	305-2X	11390	449

MICHIGAN

*JACK DENDEL, DENDEL FARMS, ALLEGAN						
DENDELS ORCHARDS MONA	KAMPLANDS FUTURE MELISSA	DENDELS ORCHARD W PRINCE	3-10	305-2X	13390	733
HARTWAYS CORA DAWN	HARTWAYS SINGER CORA	KELLOGG CHIEFS BILLY	2-10	305-2X	13410	635
*ELMWOOD FARMS, FRANKENMUTH						
ELMWOOD EMORYS DENA	ELMWOODS LA DONNA	SANDE HILL DOUBLE EMORY	3-02	293-2X	11980	497
*JAMES A & ALICE B FISH, LOCKSHORE FARMS, HICKORY CORNERS						
LOCKSHORE FORESQUIRE GRACE	LOCKSHORE F GRACE	LOCKSHORE K FORESQUIRE	7-02	305-2X	13860	688
LYRENE WISTARS BEATRICE	LYRENE ROYAL BEA	LYRENE MYRAS WISTAR	4-08	304-2X	15250	601
LOCKSHORE C KALLA	LOCKSHORE VALOR CALLA	HOUSLEYS J CHAMPION	4-02	305-2X	13100	580
LOCKSHORE REBEL ORIOLE	LOCKSHORE NANCE AURELIA	LOCKSHORE SULTAN REBEL	3-06	305-2X	12750	552
LOCKSHORE LANCE BETH	LOCKSHORE MAY ROSE BEV	LOCKSHORE NANCE LANCELOT	3-05	305-2X	13620	561
LOCKSHORE C FLO	GOLDEN FLOW PATS CLEOPATRA	LOCKSHORE LANCES CHIEF	3-01	305-2X	13540	605
LOCKSHORE LANCE LAURA	LOCKSHORE REBEL DORA	LOCKSHORE NANCE LANCELOT	2-01	305-2X	11570	506
*KELLOGG FARM, MICHIGAN STATE UNIVERSITY, HICKORY						
KELLOGG NANCE LUCILE	LEVEL LOAM L LUCILE	NORGERTS ROYAL NANCE	5-00	305-2X	18480	764
*HOWARD E POTTER & SON, LAWNACRE FARM, GRAND BLANC						
LAWNACRE F F TWILA	LAWNACRE NANCE TWINKLE	GAYOSO VIEW FAMES FOREMOST	3-07	288-2X	13010	542
*CARL A & JAMES C SCHWASS, SPRINGDALE FARMS, SCOTTVILLE						

Register your MAY calves now

SPRINGDALE DARIMOST DORRIE	SPRINGDALE SENSATIONS DONNA	WESTERN GLOW DARIMOST	4-06	305-2X	14430	612
SPRINGDALE GYPSYS VERNA	SPRINGDALE ROYALS VALLIE	SPRINGDALE DONNAS GYPSY BOY	4-02	305-2X	15340	688
*ELTON SMITH & JERRY GOOD, MED O BLOOM FARMS, CALEDONIA						
FAROFIELD VICEROY TRANQUIL	FAROFIELD REFLECTIONS TOOTSIE	RUSHCREEK V VICEROY	7-05	305-2X	13760	583
MED O BLOOM ACE LARKE	FAROFIELD VICEROY LARK	YELLOW CREEK TOP HONOR ACE	3-06	305-2X	13090	628
MED O BLOOM DENDEL IVA	MED O BLOOM LEVITY IVY	KELLOGGS DENDEL ORCHARD	2-02	305-2X	11260	627
MED O BLOOM CHUM BUNNY	MED O BLOOM LEVITY BINDY	ANSMIL CHAMPION CHUM	1-11	305-2X	12080	480

MISSOURI

*CARL E KASTENDIECK, CLOVERDELL FARM, BILLINGS						
CLOVERDELLS SANDYS SOPHIA	CLOVERDELLS CINDYS SANDY	MULHOCAWAY BUTTERFAT KING HAL	7-09	305-2X	16120	763
CLOVERDELLS CHRISSY CATHY	CLOVERDELLS CORAS CHRISSY	NORGERTS ROYAL NANCE	5-02	280-2X	16310	782
CLOVERDELLS CARRIES S CARLA	CLOVERDELLS CLARAS CARRIE	CLOVERDELLS SANDYS AM SENTRY	4-02	305-2X	13580	691
CLOVERDELLS KARENS KAY	CLOVERDELLS CORAS KAREN	HOUSLEYS J CHAMPION	2-00	305-2X	11780	563
CLOVERDELLS BLOSSOMS BON BON	CLOVERDELLS BELLS BLOSSOM	HOUSLEYS J CHAMPION	1-11	305-2X	12450	597
*UNIVERSITY OF MISSOURI, FOREMOST GUERNSEY FARM, COLUMBIA						
FOREMOST FORWARD QUALITINA	FOREMOST HARLO F H QUALITINA	NORGERTS NANCE FORWARD	4-10	305-2X	14830	668

MONTANA

*HERMAN & RUSSELL BECKER, BECKER GUERNSEY FARM, BALLANTINE						
BECKER FARM PRINCES BUTTERCUP	BECKER FARMS NANCES BESS	LYRENE MAY ROSE PRINCE	3-08	305-2X	12320	573
BECKER FARMS SUPREME BUTTERJOY	BECKER FARMS BUTTERFAT BETH	BECKER FARMS PRINCE SUPREME	2-11	305-2X	12210	633
BECKER FARMS DARLING MARBLE	BECKER FARMS GAY BEVERLY	LYRENE PRINCE DON	2-06	305-2X	13680	689
BECKER FARMS SUPREME JUBILEE	BECKER FARMS C JANELL	BECKER FARMS PRINCE SUPREME	2-08	305-2X	11880	541

NEW MEXICO

*PRICE BLACK FARMS INC, ARREY						
PRICE BLACK BILLYS BUTTERFAT	PRICE BLACK SULTANS BUTTERCUP	BURGERS PLACE BILLY	7-05	305-2X	13300	555
PRICE BLACK BRUCES KUBILEE	PRICE BLACK BILLYS KUBILEE	PRICE BLACK KUBILEES BRUCE	7-04	296-2X	14740	624
PRICE BLACK AMB LAHANA	PRICE BLACK TIMS LAHANA	ROSEWOOD NONAS AMBASSADOR	6-07	284-2X	15880	678
PRICE BLACK BRUCES LOREZ	PRICE BLACK BILLYS LOREZ	PRICE BLACK KUBILEES BRUCE	5-00	295-2X	14240	622
ADOHR NANCES PRISSIE	ADOHR PRINCE PRISSIE	ATTEBROC NANCES TED	4-07	305-2X	14530	521
PRICE BLACK BRUCES MONICA	PRICE BLACK NANCES MONICA	PRICE BLACK KUBILEES BRUCE	4-08	305-2X	12780	533
PRICE BLACK BOBS AVIA	PRICE BLACK BRUCES AVIA	PRICE BLACK KUBILEE MISTER BOB	3-00	295-2X	13020	514
PRICE BLACK BOBS ARDEL	PRICE BLACK H C C ARDEL	PRICE BLACK KUBILEE MISTER BOB	2-00	305-2X	12260	507
PRICE BLACK AMB WAUKESHA	PRICE BLACK BILLYS A WAUKESHA	ROSEWOOD NONAS AMBASSADOR	2-00	296-2X	12160	502

NEW YORK

*WILLIAM M & LILLIAN V EMERSON, LERSON LAWN FARMS, AUBURN						
LERSON LAWN R N CHARLENE	LERSON LAWN RIVALS CHARLENE	NORGERTS ROYAL NANCE	6-07	305-2X	14700	597
LERSON LAWN R N BABE	MURIELS BABE OF BEL MAR ACRES	NORGERTS ROYAL NANCE	4-09	300-2X	13190	576
TANRACKIN NANCY HAWKS	BROADVIEW FARM W NANCY	HANOVER HILL SUCCESSOR	3-03	305-2X	12590	527
MAPLE LAWN EMORY MARCY	MAPLE LAWN HANSEN MARTA	CEDARBROOK POLLYS EMORY	2-09	305-2X	12940	566
LERSON LAWN GUARDS KATEY	LERSON LAWN MARSHALLS KATEY	BROOKNILL DART GUARD	2-02	305-2X	11240	555
*ROBERT E HOLCOMB, HOLCOMBS GUERNSEY FARM, GREENE						
HOLCOMBS B ROXANN	HOLCOMBS MURIELS ROSE	HOLCOMBS B P BILLY	7-09	305-2X	17060	684
HOLCOMBS B GLOW	HOLCOMBS E GEORGIA	HOLCOMBS B P BILLY	7-06	305-2X	14850	667
HOLCOMBS H M CONTESSA	HOLCOMBS B P CELESTINE	HIGH MEADOWS JOLLY INDICATOR	6-01	297-2X	14790	667
HOLCOMBS D JINKS	HOLCOMBS BILLY JEWEL	WESTERN GLOW DARIMOST	4-03	305-2X	16020	656
HOLCOMBS CHAMP MUDBALL	HOLCOMBS B MARION	HOUSLEYS J CHAMPION	3-09	305-2X	13790	601
HOLCOMBS D ROSIE	HOLCOMBS B ROXANN	WESTERN GLOW DARIMOST	3-02	305-2X	13220	584
*REED L & ELEANOR F MCJUNKIN, MCDONALD PROPERTIES, CORTLAND						
MCDONALDS DARIMOST PAULA	MCDONALDS ROSE LOIS	WESTERN GLOW DARIMOST	2-07	305-2X	11450	551
MCDONALDS DARIMOST PATIENCE	MCDONALDS MISS IZETTA	WESTERN GLOW DARIMOST	2-06	305-2X	11500	610
*WILLIAM H PECK, WELCOME STOCK FARM, SCHUYLERVILLE						
BROOKDELL CHRISTIE	ROSENDAHL CAVALIER LINDA	BROOKDELL DARIMOST HALSON	4-10	305-2X	14640	738
WELCOME HOLLIREX ALICIA	WELCOME FORT ALMA	WELCOME FLASHS HOLLIREX	3-00	305-2X	13900	671
*GREYSTONE FARM, INC., AUBURN						
PINE GROVE DUANE PET	PINE GROVE DUANE PAM	LYRENE TOP DOMINO	4-10	301-2X	12940	590
GREYSTONE MAJORETTE TRIXIE	GREYSTONE C V TRUDY	TANRACKIN MAJOR	2-01	305-2X	11760	544
SUNNYSIDE EMORYS MARDY	SUNNYSIDE REBELS MABEL	CEDARBROOK POLLYS EMORY	2-03	305-2X	13640	552
*ROLAND RIPLEY, RIPLEY FARM, CORTLAND						
RIPLEY FARMS FORTUNES CARRIE	RIPLEY FARMS ACME CORA	YELLOW CREEK S FORTUNE	4-01	305-2X	12830	626
DOUGLASTON DARI TAN MUSICAL	TANRACKIN MUSICAL	WESTERN GLOW DARIMOST	2-10	305-2X	12060	574
DOUGLASTON BILLYS C CLEO	DOUGLASTON COMMAND CLEO	BURGERS PLACE BILLY	2-09	305-2X	13460	684
*STATE UNIVERSITY OF NEW YORK AGRICULTURAL & TECHNICAL COLLEGE, COBLESKILL						
COBLESKILL MO MARY FLOWER	FORTUNE BROOKSIDE MARY	HANSENAREA MOTEL	5-10	305-2X	14900	769
*HENRY C VENIER, HIGH MEADOWS FARM, LAFAYETTE						
ROSEWOOD AM SHIRLY	ROSEWOOD NANCE V SHIRLY	ROSEWOOD NONAS AMBASSADOR	7-09	305-2X	15560	599
HIGH MEADOWS N QUIDA	HIGH MEADOWS DARI QUIDA	NORGERTS ROYAL NANCE	4-04	305-2X	16330	814
LE ROYDALES CORNELIA	P B BFT LARRIKINS COMET	LYRENE MAY ROSE PRINCE	4-02	305-2X	13520	646
CLEVERLANDS DARIMOST CHRYSTAL	CLEVERLANDS CHAMPS CHICKADEE	WESTERN GLOW DARIMOST	2-09	305-2X	14650	644

NORTH CAROLINA

*CHARLES A BRIDGES, SUNRISE FARM, SHELBY						
SUNRISE PRINCE ROMANA	SUNRISE C ROMANA	LYRENE MAY ROSE PRINCE	2-03	289-2X	12090	547
*WARREN E. MYERS, BOTTOM VIEW FARM, CLEVELAND						
OPEN GROUNDS COUNTS CONCEIT	OPEN GROUNDS DON LEES CONCEIT	WESTERN GLOW BUTTERFAT COUNT	12-01	305-2X	12710	522

OHIO

*DONALD L. BARGER, MAYFLOWER FARM, URBANA						
SPARKS JANET OF INDIAN CREEK	WALLIES ELSA OF INDIAN CREEK	JOHN PLAIN MALANAS SPARK	8-02	305-2X	14310	718
*PAUL & EDWARD BEILER, HICKORY GROVE FARM, BELLEVUE						
HICKORY GROVES DONS SPOT	SNOWDROP OF OLD HOME FARM	LYRENE PRINCE DON	2-02	305-2X	11650	527
HICKORY GROVES HORNETS CLARA	HICKORY GROVES F H CLARA	POMONA ACRES PRINCE HORNET	2-02	295-2X	11860	532
*ROGER A BLACK, RAEMELTON FARM DAIRY, MANSFIELD						
CEDARBROOK G KING ALLENE	CEDARBROOK B BUTTERFAT PEPPER	YELLOW CREEK BFT GYPSY KING	6-03	305-2X	13370	645
*ARTHUR BRUENING & FAMILY, TEACUPS VIEW GUERNSEY FARMS, YORKSHIRE						
TEACUPS VIEW ICY MIRIAM	TEACUPS VIEW BETSY ICY	GOLD BANNER AM PETER	2-05	296-2X	13590	643
*EDWARD BULCHER, PLACID HILL FARM, ROSSBURG						
PLACID HILL ADAS ALICE	FAWN ISLE HANDY BOYS ADA	APPLEBROOK FAMES CORPORAL	1-11	305-2X	11010	492
*G. S. & EARL F. COLOPY, GLEN OAKS FARM, DANVILLE						
GOLDEN HILLS L M R CARMEL	GLENCO T C CANDY	LYRENE MAY ROSE PRINCE	5-07	294-2X	13430	658

Early REGISTRATION Makes CENTS

*RONALD L. FARNHAM, AL-PHINE FARM, EDGERTOWN						
GUERN DU FALCONS HANNA	GUERN DU NOBLES HARMONY	SPRING RIDGE G FALCON	3-06	305-2X	13500	785
NALABOO WAY SS FERN	RAINS SHIRMAN PEARL	HANOVER HILL FAME SUCCESS	3-02	305-2X	13100	565
*CARL FORTKAMP, GOLD BANNER FARM, COLDWATER						
LYRENE CHERIE	LOCKSHORE L V CHERIE	DENDELS ORCHARDS V PRINCE	5-02	305-2X	16370	753
GOLD BANNER BOND ELLEN	GOLD BANNER G ELLEN	WOODACRES DARI BONDSMAN	3-09	305-2X	12350	613
*FRANCHESTER FARMS INC, WEST SALEM						
WYE HEIGHTS EMPORERS ORRELL	WYE HEIGHTS HUGO MARY	WOODACRES EMPORER	5-03	305-2X	14130	641
*ARTHUR HARVILLE, AVALON GUERNSEY FARM, ROOTSTOWN						
AVALON SUCCESS CARMEN	AVALON BART CARLA	HANOVER HILL FAME SUCCESS	3-04	305-2X	12820	640
*JAMES K HEIDRICH, HAPPY HILL FARM, HARRISON						
HAPPY HILL T GAIL	HAPPY HILL NOBLE GIRL	MAYFLOWERS FAMES TRANSFER	5-08	305-2X	16290	705
HAPPY HILL T P LANA	HAPPY HILL TRANSFER LACE	HAPPY HILL TRANSFER PEER	5-02	305-2X	14940	633
HAPPY HILL T P AMBER	HAPPY HILL K ANITA	HAPPY HILL TRANSFER PEER	5-01	305-2X	14930	597
HAPPY HILL T MILLY	MELODY MOUND NANCE MARIE	MAYFLOWERS FAMES TRANSFER	4-11	305-2X	15520	683
FRA HIB TOPCATS SAPHIRE	FRA HIB DUKE DUCHESS	FRA HIB MARYS P TOPCAT	3-11	365-2X	30730	1498
*HAROLD E. LEIS & FAMILY, KLA-NOL ACRES, FARMERSVILLE						
KLA NOL N ELAINE	WYNNE CECILIAS B EDWYNA	MAGGIE N JOE ST NICK	5-03	305-2X	15510	720
EBER LEA DAZZLING MARY	CRYSTAL SPRINGS MARILYN	EBER LEA FARMS DAZZLER	3-04	305-2X	14330	748
*DWIGHT W LOW & FAMILY, MILLCREEK FARM, MARYSVILLE						
MILLCREEK CATALPA STAR	MILLCREEK BONANZA CATALPA	EDISTO FARMS FLASHS STAR	8-09	305-2X	13300	712
MILLCREEK CARLOTTA PENNY	MILLCREEK CARLOTTA SIBYL	LYRENE MAY ROSE PRINCE	5-10	305-2X	14840	758
MILLCREEK GLADINE DEDE	MILLCREEK GLADINE RAMONA	MCDONALD FARMS R L DIVIDEND	4-11	291-2X	12330	490
MILLCREEK CATALPA DORA	MILLCREEK CATALPA DORIS	MILLCREEK MANOR DARIMOST	2-09	305-2X	11720	541
*CHARLES OSTERMEIER, OSTERLEA FARM, MIDLAND						
OSTERLEA FARMS ACES BETH	OSTERLEA FARMS T V F BERTIE	OSTERLEA FARMS OMENS ACE	3-02	305-2X	12180	600
*KENTON SHERMAN, SHERMA FARM, BELLEVUE						
SHERMA KING NETTIES NORINE	SHERMA D NORMAS NETTIE	YELLOW CREEK BFT GYPSY KING	6-04	305-2X	14020	654
SHERMA J NETTIES NEILA	SHERMA D NORMAS NETTIE	WOODACRES EMPORERS JUPITER	5-03	296-2X	13310	551
SHERMA DIV NORINES NATALIE	SHERMA KING NETTIES NORINE	MCDONALD FARMS R L DIVIDEND	4-01	305-2X	14040	605
*WAVE TEDROW & SONS, GOLDEN GLOW FARM, DELTA						
SPRING BROOK Q NELLIE	SPRING BROOK F NANETTE	NORGERTS ROYAL NANCE QUEBEC	6-08	305-2X	14140	654
*FLOYD WACHTEL & FAMILY, SPRING WALK FARM, BIG PRAIRIE						
SPRING WALK F SHARON	SPRING WALK STARS IRIS	SPRING WALK MAMIES FLASH	3-03	305-2X	14390	765
SPRING WALK CHIEFS AUDREY	SPRING WALK BRANDYS TULIP	SPRING WALK NANCES CHIEF	2-02	305-2X	12210	631
SPRING WALK CHIEFS TOKEN	SPRING WALK BRANDYS NELLIE	SPRING WALK NANCES CHIEF	2-02	305-2X	11300	471
SPRING WALK DONS LELA	SUNRISE VALES LELAS LUCY	LYRENE PRINCE DON	2-01	301-2X	12490	540

OKLAHOMA

*VERGIL C. LORENZ, SR. & JR., RED HILL GUERNSEY FARM, HITCHCOCK						
RED HILL HERDSMAN BRILLIANCE	RED HILL BRILLIANCE	HOMINY HILL HERDSMAN	8-02	305-2X	14360	709
RED HILL HANKEL	RED HILL FORNESS	BAY MEADOW ST HANK	4-02	305-2X	16180	920
RED HILL PR ELLA	RED HILL SUPELLA	LYRENE MAY ROSE PRINCE	2-05	305-2X	14350	739
BERMUDA VALLEY P ROSE	RED HILL CHAMPS LILLY	LYRENE MAY ROSE PRINCE	2-04	305-2X	12210	723
RED HILL BARTHA	MUNGLES PREFORMERS MARTHA	BURGERS PLACE BILLY	2-02	305-2X	13460	753
*J JENE MUNGLE, MUNGLES DAIRY, ATOKA						
MUNGLES PREFORMERS DINA	MUNGLES SABO DINA	FOREMOST NANCE PREFORMER	5-09	305-2X	13580	611
MUNGLES CHAMPION ROXY	MUNGLES LEADER ROXY	MUNGLES IODINES CHAMPION	3-05	305-2X	13140	561
MUNGLES SABO MARGIE	MUNGLES FAME MARIE	MUNGLES SABIAN SATURN	3-00	305-2X	12250	572
*LEROY D. ZUM MALLEN, OKARCHE						
TOMMYS LASSOS NANNIE	GOLDEN DEW CHAMPIONS NANE	GOLDEN DEW MAJESTICS LASSO	2-07	305-2X	12230	492

OREGON

*ORVILLE L BROWN, BROWNIES GUERNSEY FARMS, WOODBURN						
BROWNIES FARMS OCEANSPRAY	BROWNIES FARMS OCEAN	WESTERN GLOW DARIMOST	6-00	305-2X	14070	691
*KENNETH CHAFFEY & SONS, HIGH PRAIRIE GUERNSEYS, AURORA						
HIGH PRAIRIE DARI GLENNA	ALDER DELL B P GOERGEIA	WESTERN GLOW DARIMOST	4-01	305-2X	12420	610
HIGH PRAIRIE DARI V POLLY	HIGH PRAIRIE ELDORADOS VELVET	WESTERN GLOW DARIMOST	1-09	290-2X	10720	479
*CHARLES E. & VICKI J. HERTEL, FOREST GROVE						
VANHER MISS DAWN	VANHER BELMONTS DEBBY	BROWNIES FARMS OPTIMIST	3-03	305-2X	12250	565
*PAUL L MANN & FAMILY, ABIQUA ACRES, SILVERTON						
ABIQUA ACRES DAZZLING MITSY	ABIQUA ACRES ORDWAY MITIE	EBER LEA FARMS DAZZLER	2-02	305-2X	12530	613
*ROBERT M. REUTER, NORDENTAHL FARM, HERMISTON						
SUNNY DAY DONS CINDY	NORWEST AMBLERS CELIA	BAY MEADOW BILLYS DON	3-04	305-2X	12680	611
*NICHOLAS S. STEINER, PREMIUM FARMS, TILLAMOOK						
SUNNYCREST VIVID TRICIA	SUNNYCREST DU TESS	SUNNYCREST VIKING	3-06	300-2X	13180	555
*STAEHELY BROS, VALLEY VIEW FARM, OREGON CITY						
VALLEY VIEW MAY ROSE PRINCESS	VALLEY VIEW NAVIGATOR PRINCESS	LYRENE MAY ROSE PRINCE	3-04	305-2X	11830	635

PENNSYLVANIA

*A J & JAMES CELESTINE, ELSVIEW FARM, SCENERY HILL						
ELSVIEW FARMS JEDS KITTY	ELSVIEW FARMS HUGOS KAREN	ELSVIEW FARMS NANCES JED	6-00	305-2X	14940	618
*GALEN FURRY, POTTER CREEK FARM, NEW ENTERPRISE						
POTTER CREEK LANCELOT FAYETTA	POTTER CREEK BUTTERFINGER FAY	EAGLES HAVEN FKF LANCELOT	4-10	305-2X	13200	558
POTTER CREEK EMORYS VIVIAN	POTTER CREEK PHAROAHS VIRGINIA	SANDE HILL DOUBLE EMORY	2-08	305-2X	11510	487
*GUY A LEADER & SONS INC, LEADER FARMS, YORK						
LEADERS C BELLE	LEADERS DELITE BERTHA	HOUSLEYS J CHAMPION	4-06	305-2X	14930	787
LEADERS EMORY RUTH	LEADERS D ROBERTA	SANDE HILL DOUBLE EMORY	3-04	305-2X	14350	609
LEADERS PRINCE BELL	LEADERS DELITE BIANCA	LYRENE MAY ROSE PRINCE	3-05	295-2X	12690	648
LEADERS P N PHYLLIS	LEADERS H PORTIA	DORELLA PENNYS NANCE	2-08	305-2X	12760	621
*EUGENIA C MADEIRA, CRUMDALE FARM, BERWYN						
KELSOS EMORYS AMY	EMBASSADORS AMY	SANDE HILL DOUBLE EMORY	2-07	305-2X	13280	588
*DONALD T MCCULLOUGH & SONS, THREE D FARM, NEWVILLE						
LE ROYDALE FARMS MARAH	LE ROYDALE FARMS MIZAPH	WELCOME FLASHS HOLLIREX	2-04	305-2X	12530	626
*KIMBERTON FARMS SCHOOL, INC., PHOENIXVILLE						
KIMBERTON SPB ELLA	KIMBERTON SP ETTA	BURGERS PLACE BILLY	7-05	305-2X	13880	666
*ALLEN S SMITH, HOLLIDAYSBURG						
SMITHSIDE A BETSY	LODEMASTERS BERTHA	HOMINY HILL ACME	7-08	305-2X	13990	667
SMITHSIDE D C JUDITH	SMITHSIDE S JULIET	SMITHSIDE DARI CHIEF	3-08	305-2X	15060	630
SMITHSIDE D C WINNIE	SMITHSIDE L WYNNE	SMITHSIDE DARI CHIEF	2-01	291-2X	11050	458
*RAYMOND F & LOUISE A WITMER, PENN DEL FARM, WILLOW STREET						
BURKES TAVERN BOND DEE	BURKES TAVERNS PEARLS D	HOLLIKNOLL BILLYS BOND	6-00	305-2X	15800	727
CLEARBRANCH ROMAN ROBIA	CLEARBRANCH NANCE NERITA	CLEARBRANCH TULIPS B ROMAN	3-05	305-2X	12550	623
PENN DEL BOYS BESSIE	PENN DEL DARIMOST BALLERINA	PENN DEL BRILLIANT BOY	2-09	305-2X	11620	575
PENN DEL CHARMING ANGELIQUE	PENN DEL VICEROYS ANNA MAY	PENN DEL PRINCE CHARMING	2-05	305-2X	12140	608
PENN DEL CHARMING MILA	PENN DEL BOYS MARY	PENN DEL PRINCE CHARMING	2-03	305-2X	12300	601

SOUTH CAROLINA

Register your MAY calves now

*GEORGE W. FOWLER, BUTLER HILL GUERNSEYS, SALUDA					
BUTLER HILL VALORS BRENDA	BUTLER HILL BESS	METZGER FARMS TRANSFER VALOP	8-11	365-2X 18420	946
WOODLAND BURGERS DOLLY	MELLDORO S K DOTTIE	BURGERS PLACE BILLY	4-02	272-2X 12330	529
WOODLAND CHAMPION DIXIE	JILL YELLOW NANCE	HOUSLEYS J CHAMPION	4-01	305-2X 13910	649
BUTLER HILL F LIZE	SUNSHINE M J LIZZIE	SPRING RIDGE G FALCON	2-04	305-2X 13700	591
BUTLER HILL J C CHITA	BUTLER HILL DARI CHIC	BUTLER HILL JADES CHAMPION	2-02	305-2X 11850	691
*MARVIN J. HAMM, MYRTLEDALE FARM, NEWBERRY					
MYRTLEDALES POLARIS HAVANA	MYRTLEDALES NOBLE HUMBUG	RED LEVEL BEAUTY POLARIS	11-05	298-2X 13320	648
MYRTLEDALE LUKE BAFFLE	MYRTLEDALES BUTTERFAT BUSHEL	EDISTO FARMS NANCE LUKE	6-04	305-2X 14490	706
*A. L. MCCASKILL, JR., LYNDALE FARMS, BISHOPVILLE					
LYNDALE MAGAR JEAN	LYNDALE SENSATION JEAN	COLBYS MAGARS GENTLEMAN	11-06	305-2X 12720	614
LYNDALE NOBLE GEORGETTE	LYNDALE ROYAL GEORGETTE LEE	EDISTO FARMS DARI NOBLEMAN	4-03	305-2X 13390	592
*THORNWELL ORPHANAGE, LUSH ACRES FARM, CLINTON					
RANKINDALE CONNIES N MARTY	RANKINDALE MARTYS E CONNIE	NORGERTS ROYAL NANCE	5-04	305-2X 13940	591

SOUTH DAKOTA

*HAROLD L. JOHNSTON & FAMILY, STROUSTON FARM, SUMMIT					
LYRENE WISTARS SALLY	LYRENE MAESTROS SALLY	LYRENE MYRAS WISTAR	9-06	305-2X 14060	599

TENNESSEE

*LEE HOUSLEY, RIDGEWAY FARM, RICEVILLE					
LAFACE CHAMPION MARGO	NANCE MARY MARG	HOUSLEYS J CHAMPION	3-11	305-2X 17740	758
HOUSLEYS F HONEYBEE	HOUSLEYS M HAZEL	HOUSLEYS DARI FAYVOR	3-00	305-2X 12090	583
*CAROLINE MCKENZIE, CAR CREEK FARM, CLEVELAND					
PINEMONT C CHARM	PINEMONT VALORS MARCIA	HOUSLEYS J CHAMPION	4-01	302-2X 14850	756
*MELVIN WHITE, OVERLAND HILL FARM, COLLEGE GROVE					
OVERLAND HILL JOS TINY	OVERLAND HILL AMBASSADOR TILLY	MARINERS TRUDES DAWN JO	3-10	305-2X 12650	524

VERMONT

*LEON A. PERRY, STONE HOUSE FARM, ORLEANS					
STONE HOUSE J V I FAITH	STONE HOUSE FARMS V FAITH	MCDONALD FARMS JV INSPIRATION	5-04	305-2X 15570	645
STONE HOUSE KASSYS FAYE	VOL MAR KASSY 2ND	HOUSLEYS DARI FAYVOR	2-03	302-2X 12770	634
SAMPLEDALE PANELLA	SAMPLEDALE VICTORIOUS ESTHER	BROOKNILL FAMES SIR GALAHAD	4-00	305-2X 12940	643

VIRGINIA

*EDWARD C ANDERSON, BUSHY PARK FARM, WAKE					
BUSHY PARK PRINCE PAM	BUSHY PARK SERGEANT PRIDE	LYRENE MAY ROSE PRINCE	2-02	305-2X 12360	557
*IVAN W. BYERS, RED LEVEL FARM, STUART					
BURKES TAVERN MARK GRAYCE	BURKES TAVERN BOND GRACE	BURKES TAVERN MARK	2-08	305-2X 12150	547
*R R CROWGEY, HAM FARM, WYTHEVILLE					
HAM FARM D CLEO JANEY	HAM FARM H METERS CLEO	WESTERN GLOW DARIMOST	3-02	305-2X 13080	573
*W. W. RAWLEY, GREEN VALLEY FARM, MOUNT SOLON					
MAJESTYS MICKEY	FREEGROVE C MICKEY	FREEGROVE D MAJESTY	2-07	305-2X 12280	668

WASHINGTON

*C P BOON, ROCKYHILL FARM, OAK HARBOR					
ROCKYHILL PRINCE MARVEL	ROCKYHILL DARIMOST MAE	LAKE LOUISE PATSYS PRINCE	4-02	305-2X 12550	617
OLYMPIC VIEW C VADA	OLYMPIC VIEW BAMBI	HOUSLEYS J CHAMPION	2-06	305-2X 13260	546
*HERBERT V EKSTRAN, BROCKWELL FARM, BOW					
BROCKWELL DARI SANDY	CHUMSTICK B SNOWFLAKE	WESTERN GLOW DARIMOST	4-02	305-2X 16480	796
GOLDEN TERRA D M GRACE	IRADORES GINGER	GOLDEN TERRA MIDGE DARI MOST	2-06	305-2X 11420	522
*FAR WEST FARMS INC, BOW					
FAR WEST FOREMOST STAR	FAR WEST BILLYS STELLA	GAYOSO VIEW FAMES FOREMOST	5-11	305-2X 14150	652
FAR WEST H P VIRGINIA	FAR WEST DUTCH GINNIE	ROETTA HANSOME PRINCE	4-08	305-2X 17230	832
FAR WEST H P PATSY	FAR WEST DARI PATTI JO	ROETTA HANSOME PRINCE	4-07	305-2X 15630	645
FAR WEST A A MILLIE	FAR WEST CHAMPION MINDA	BROCKWELL ALCELLES ALLAN	2-04	305-2X 11780	538
FAR WEST DARI LILLIAN	FAR WEST CHAMPION LINETTE	WESTERN GLOW DARIMOST	2-03	305-2X 11380	475
FAR WEST FOND MONICA	FAR WEST M MAUDE	WOODACRES FOND PRINCE	2-03	305-2X 12000	489
*JAY LESTER LANCASTER, SEQUIM					
GRAYSMARSH SUN PENNY	GRAYSMARSH DAG PRETTY	HOMINY HILL SUNLIGHT	7-00	305-2X 18650	924
GRAYSMARSH FLORA	CEDARCROFT JAYCEES FAVOR	OLYMPIC VIEW A BANNER	5-11	365-2X 19700	991
GRAYSMARSH PRIM	GRAYSMARSH M PHOEBE	OLYMPIC VIEW A BANNER	5-08	365-2X 20540	967
GRAYSMARSH BALBOA FREDA	GRAYSMARSH SUN FLOSS	GRAYSMARSH BALBOA	4-01	305-2X 14070	603
GRAYSMARSH BIRCHOCK ROSETTE	GRAYSMARSH B RENEE	GRAYSMARSH BIRCHOCK	3-09	305-2X 12080	502
CLIFF DELL ROXANA	CLIFF DELLS ROZANA	WESTERN GLOW MELBAS CHAMPION	3-00	305-2X 13490	595
CLIFF DELL SONYA	CLIFF DELL PETER PAN PRINCESS	WESTERN GLOW DARIMOST	3-00	285-2X 13120	671
GRAYSMARSH M EMPRESS	GRAYSMARSH DARI DAMSEL	OLYMPIC VIEW B MAVERICK	2-02	305-2X 13770	784
GRAYSMARSH CHAMPION TRIXIE	TISHS NANCY OF CLALLAM COUNTY	HOUSLEYS J CHAMPION	2-05	298-2X 12150	534
*MICHAEL C. HARVEY, MEADOWCHARM FARM, VANCOUVER					
MEADOWCHARM GLAD SHEILA	MEADOWCHARM MOST SARAH	GOLDEN HARVEST F GLADSTONE	5-02	305-2X 14880	547
*MYRON W LANCASTER, OLYMPIC VIEW FARM, SEQUIM					
OLYMPIC VIEW C FLOY	RIVERVIEW KINGS FOLLIE	HOUSLEYS J CHAMPION	3-06	305-2X 13690	593
*ALBERT H & JOHN P MCMONIGLE, MAXVALE GUERNSEY FARM, YELM					
MAXVALES JUMPS LOVELY	MAXVALES B S LOVELY	MAXVALES FOREMOST JUMP	7-10	305-2X 13330	654
*C A ROBINSON & SON, ROBINDELL, SEQUIM					
ROBINDELL DARI JANET	ROBINDELL JEANETTE	WESTERN GLOW DARIMOST	7-11	365-2X 17170	841
ROBINDELL LOTUS BLOSSOM	ROBINDELL ESQUIRE LOLLYPOP	ROETTA KNIGHTS BLOSSOM MAKEP	7-08	305-2X 14560	682
*ROZELYN FARM, LYNDEN					
ROZELYN PRINCESS MOLLY	ROZELYN PRINCE MORA	LYRENE MAY ROSE PRINCE	1-11	305-2X 11350	593
*FLOYD M SANDELL, LINDEANS FARMS, BELLINGHAM					
LINDEANS DARIMOST YETTA	OLYMPIC VIEW SUN SUE	WESTERN GLOW DARIMOST	4-02	305-2X 13460	655
*LEWIS VAN MERSBERGEN, WILL O WEST FARM, LYNDEN					
LONGMEDO CUPIDS SANDY	LONGMEDO CANDYS CUPID	WESTERN GLOW DARIMOST	4-06	305-2X 12840	647
*MARVIN VAN MERSBERGEN, MARKWELL FARM, LYNDEN					
MARKWELL CORPORALS SARAH	MARKWELL CHAMPIONS SUE	APPLEBROOK FAMES CORPORAL	4-01	305-2X 13800	605
*WESTERN GLOW FARMS INC, BOW					
DIVERSIFIED DARI BONNIE	DIVERSIFIED SOL BOON	WESTERN GLOW DARIMOST	8-08	305-2X 15190	744
ROVIAN HARMONYS HESTER	ROVIAN HEIDIS HARMONY	WESTERN GLOW DARIMOST	8-10	305-2X 15550	790
WESTERN GLOW DUKES CHARMING	ANNSDALE VALDINA CHARMAINE	WALKER FARMS GRAND DUKE	6-01	305-2X 17490	932
GOLDEN TERRA DARILEE	RIVER ROAD T LEE	WESTERN GLOW DARIMOST	4-10	305-2X 14010	770
FAR WEST DARI CORY	FAR WEST FOREMOST CANDY	WESTERN GLOW DARIMOST	4-01	305-2X 14350	694
WESTERN GLOW M B ELVA	MAPLE SPRINGS C EDITH	WESTERN GLOW M B DUKE	2-05	305-2X 11440	551
WESTERN GLOW EMORYS MONICA	WESTERN GLOW BRILLIANT MAE	CEDARBROOK POLLYS EMORY	2-05	305-2X 11960	527
WESTERN GLOW D F HOLLY	WESTERN GLOW MILKMASTERS HOPE	WESTERN GLOW DARI FINANCIER	2-02	305-2X 12180	559
WESTERN GLOW EMORYS NAIDA	VALLEY PRIDES V NINA	CEDARBROOK POLLYS EMORY	2-04	305-2X 13720	583
WESTERN GLOW D F HOLLYHOCK	POLY DARI HOLIDAY	WESTERN GLOW DARI FINANCIER	2-02	305-2X 11300	538

Early REGISTRATION Makes CENTS

WESTERN GLOW DARI DEAN	WESTERN GLOW MAY ROSE DUCHESS	WESTERN GLOW DARIMOST	2-01	295-2X	12710	625
*A WINTERS & SONS, WIN ACRES GUERNSEY FARM, WAPATO						
WINACRES CHAMPIONS JUANITA	WINACRES L JULIE	WESTERN GLOW MELBAS CHAMPION	8-02	305-2X	17640	726
WINACRES PRINCES MELENORE	WINACRES CHAMPIONS NOLLENE	LYRENE MAY ROSE PRINCE	6-02	305-2X	13010	511
*KENNETH J. WINTERS, WIN CREST FARM, MABTON						
CLIFF DELL P ROTHY	CLIFF DELLS D DOROTHY	LAKE LOUISE PATSYS PRINCE	4-03	305-2X	14810	687
WISCONSIN						
*ROYAL H CLAUSING, GUSANNA FARMS, CEDARBURG						
GUSANNAS BUDS NOVA	GUSANNAS CROCUS	ROETTA ROSE MASTERS BUD	6-09	305-2X	14110	584
*GALE F. GORDON, GORDONDALE FARM, NELSONVILLE						
GORDONDALE SHEILA	GORDONDALE SHELLY	GORDONDALE ACME	3-05	305-2X	12390	592
*THOMAS A. GRISWOLD, SR., TAG LANE FARM, IXONIA						
TAG LANE FORESQUIRE NAOMI	VALLEY FORGE B D NANCY	LOCKSHORE K FORESQUIRE	5-01	305-2X	20420	1031
*DONALD HARDIE FAMILY, DONDOR FARM, BLAIR						
DONDOR MISTER AS QUALITY	TUCK A WAY ADEQUATE	MCDONALD FARMS MISTER ANTON	8-04	305-2X	13800	764
CIRCLE FARM GINGER MIN	UNEEDA TOPPY MIN	ROETTA DARI ROGER	6-04	282-2X	13300	634
*W D HOARD & SONS CO, HOARDS DAIRYMAN FARM, FORT ATKINSON						
DAIRYMAN N SUNBURST	DAIRYMAN PREMIER MAY SUNBEAM	NORGERTS ROYAL NANCE	4-09	305-2X	15090	742
*ROY E JACOBS, DUTCH MILL FARM, SPARTA						
DUTCH MILL VALORS MELODY	DUTCH MILL VELS MOONLIGHT	DUTCH MILL BILLYS VALOR	7-05	305-2X	13590	669
GOIN FARMS S JOAN	B B FAITH HESPER	GOIN FARMS BONANZA SECRET	6-00	305-2X	14610	642
*LESTER LURVEY & SONS, BOULDER VIEW FARM, BARABOO						
MARSHALLANES FLASH INGA	MARSHALLANES A IRENE	MEADOWMARSH FLASH MASTERPIECE	11-00	365-2X	18330	1002
HANOVER HILL DARI ELLA	HANOVER HILL PRE EVA	WESTERN GLOW DARIMOST	7-08	305-2X	14090	715
BOULDER VIEW PRINCES DEBBIE	MONARCHS QUEEN DEBRA	LYRENE MAY ROSE PRINCE	3-05	305-2X	14310	717
BOULDER VIEW H CARILEE	NORGERTS NANCE CAROLEE	NORTHERN HERMES	2-04	305-2X	12770	592
BOULDER VIEW IVANHOE MIDGE	MONARCHS SCOTT MARY ANN	BOULDER VIEW C IVANHOE	2-05	305-2X	13730	624
*WARREN J MOON, MOONLANE FARM, OSHKOSH						
MOONLANE DUKE INKA	MOONLANE N ITASKA	MOONLANE G DUKE	2-05	305-2X	12170	506
*THOMAS L. NEHRING, NEHRINGLAND FARM, TAYLOR						
NEHRINGLANDS JADE	NEHRINGLANDS JANICE	PINE RIDGE DASHER	4-03	282-2X	13510	654
NEHRINGLANDS MACY	NEHRINGLANDS MARTHA	PINE RIDGE TOP BANDIT	3-00	305-2X	12270	525
*BERNARD PRALLE, FAUVER HILL FARM, ONALASKA						
CHAPMAN FARMS M SANDY	CHAPMAN FARMS O C SARA	CHAPMAN FARMS DARI MAX	4-10	305-2X	14380	698
FAUVER HILL DISTINCT BONIBIRD	FAUVER HILL BONITA	ROES MOR E DISTINCTION	2-09	301-2X	14350	585
FAUVER HILL FAL DOLENA	FAUVER HILL HALS DOLITA	SPRING RIDGE G FALCON	2-08	305-2X	13700	681
FAUVER HILL P MADONNA	FAUVER HILL BART MEG	LYRENE MAY ROSE PRINCE	2-10	299-2X	12070	590
FAUVER HILL FAL LANETTE	FAUVER HILL HAL LARA	SPRING RIDGE G FALCON	2-11	305-2X	14360	701
*HOWARD B SATTLER, ARTESIA ACRES, MALONE						
ARTIE A FORESQUIRES CLOVER	GRANDVU CASEY CLAIR	LOCKSHORE K FORESQUIRE	3-04	305-2X	13120	595
*WARREN A. SMITH & SONS, CITY VIEW FARM, WATERTOWN						
PRIEDEMAN FARMS WALLIS	PRIEDEMAN FARMS WREN	GILDERDALE GOLDEN VALOR	13-01	293-2X	13470	600
*ARTHUR THEIGE, WESTBY						
RENART DEXTERS PEGGIE	REN ART VALORS PEGGY	ROES MOR H DEXTER	4-08	305-2X	13530	642
*HOWARD & THOMAS ZASTOUPIL, ZASTOUPIL FARMS, TOMAH						
ZEBOS ROYAL URSULA	CITATIONS ROYAL JULIA	MCDONALD FARMS ROYAL ZEBO	9-06	305-2X	12920	588
WYOMING						
*LLOYD VERNON HOOPES, TRIPPLE T GUERNSEY FARM, AFTON						
TRIPPLE T ROSE GLOW	TRIPPLE T LORETTAS ROSE	WESTERN GLOW DARIMOST	3-00	274-2X	12570	626
TRIPPLE T FOR LARK	TRIPPLE T DARI FOR	GRAIN MEADOW D FORTUNE	1-11	286-2X	13840	573
TRIPPLE T MOSYS CHIC	TRIPPLE T VAGABONDS MOST	HOUSLEYS J CHAMPION	1-11	305-2X	12250	572

SWING INTO ACTION!

Take your pen or pencil right now and WRITE TODAY for full details on Official Production Testing. Once you get the facts, we're sure you'll agree

. . . IT PAYS TO TEST . . .

WITH

THE AMERICAN GUERNSEY CATTLE CLUB

PETERBOROUGH • NEW HAMPSHIRE

The FAYVOR *Generation...*

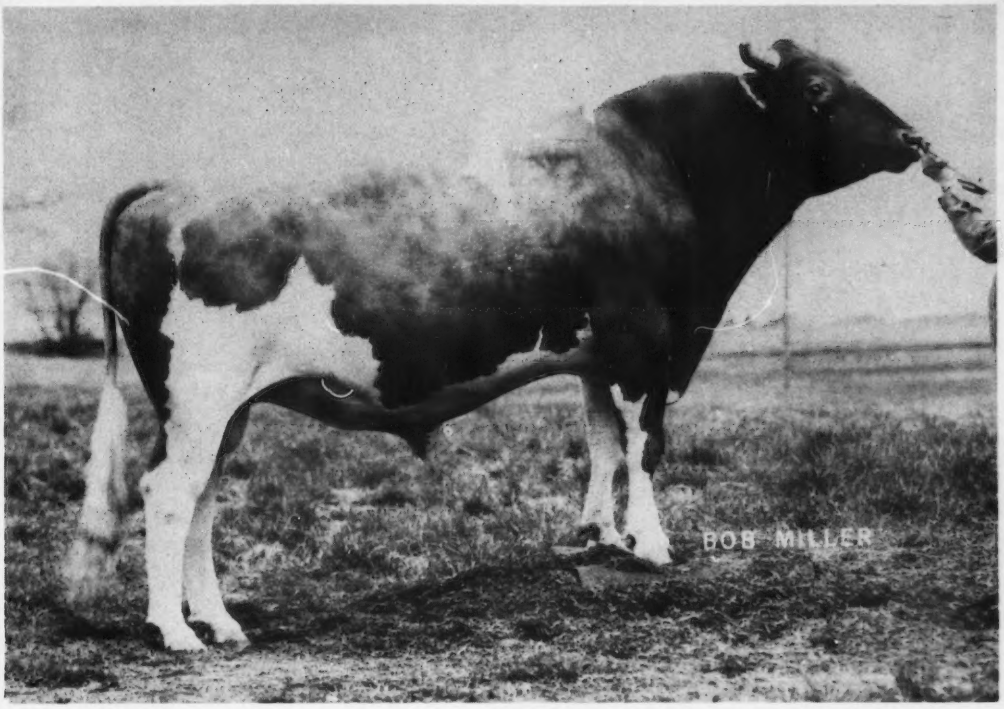

TALK OF THE GUERNSEY BREED

29 G0784 Housleys Dari FAYVOR, AGCC G ★ S
USDA, 9/75
486 D., 535 R., 230 H. 10,672M 4.59% 490BF
Rpt. 95% RIP 53%
PD (74) +$55 + 609M - .03% +26BF

DAUGHTER
DUTCH MILL FAYVORS FAYE
First Place Two-Year-Old
1975 World Dairy Expo
2y 5m 238d 2x 12,943M 638BF Inc.

ABS
AMERICAN BREEDERS SERVICE ®
DeForest, Wis.
53532
TEL.
608–846-3721

DAUGHTER
PLATEACO FAYVOR DAISY
First Place Two-Year-Old
1975 National Guernsey Show
2y 7m 160d 2x 6,277M 236BF Inc.

With his new PD at +609M on 486 daughters, including these two national show winners, **FAYVOR** is one of today's most talked about bulls. His dam, "Faye" EX (95.5) is the All-Time National Milk and Fat Champion with four records over 26,000M and 1,250BF.

Use **FAYVOR** for size plus strength, wide rear udders, dairyness, udder quality and correct rear legs. For production . . . pedigree . . . and type, it's **FAYVOR.**

PRICE – BLACK FARMS

Division Of Price's Producers, Inc.

Farms Address
Box 37
Arrey, New Mexico 87930
Tel. 505–267-3061

NEW MEXICO STATE FAIR
16 FIRSTS
ALL CHAMPIONSHIPS

G. Paul Black
President
J. Bradley Houston
General Manager

PREMIER BREEDER – PREMIER EXHIBITOR

Price Black Philas A Bruce	First Junior Bull Calf
Price Black Labelles B Fayvor	First Junior Yearling Bull
Price Black Jewels A Valiant	First Senior Yearling Bull
Price Black Evelins Edward	First Two-Year-Old Bull
Price Black Fayvors Tricia	First Junior Heifer Calf
Price Black Hornets Diadess	First Senior Heifer Calf
Price Black Gaylords Gigi	First Junior Yearling Heifer
Price Black H C Mel	First Two-Year-Old
Cus Gee Fayvors Pam	First Three-Year-Old
Price Black Bruces A Chula	First Four-Year-Old
Price Black Bruces Nelly	First Aged Cow
Housleys Dari Fayvor	First Junior Get of Sire
Housleys Dari Fayvor	First Senior Get of Sire
Best 3 Females	First
Yearling Herd	First
Dairy Herd	First

CHAMPIONS

PRICE BLACK EVELINS EDWARD	Senior and Grand Champion Bull
PRICE BLACK LABELLES B FAYVOR	Junior and Reserve Grand Champion Bull
PRICE BLACK BRUCES A CHULA	Senior and Grand Champion Female
CUS GEE FAYVORS PAM	Reserve Senior and Reserve Grand Champion Female
PRICE BLACK HORNETS DIADESS	Junior Champion Female

Seasons Greetings To Our Guernsey Friends

PLAN TO VISIT US DURING 1976

You are always welcome